Flute III.
Piccolo

Grand Central Terminal

a symphonic burlesk

Irving SCHLEIN
(1905 - 1986)

Allegro con spirito ♩ = 132

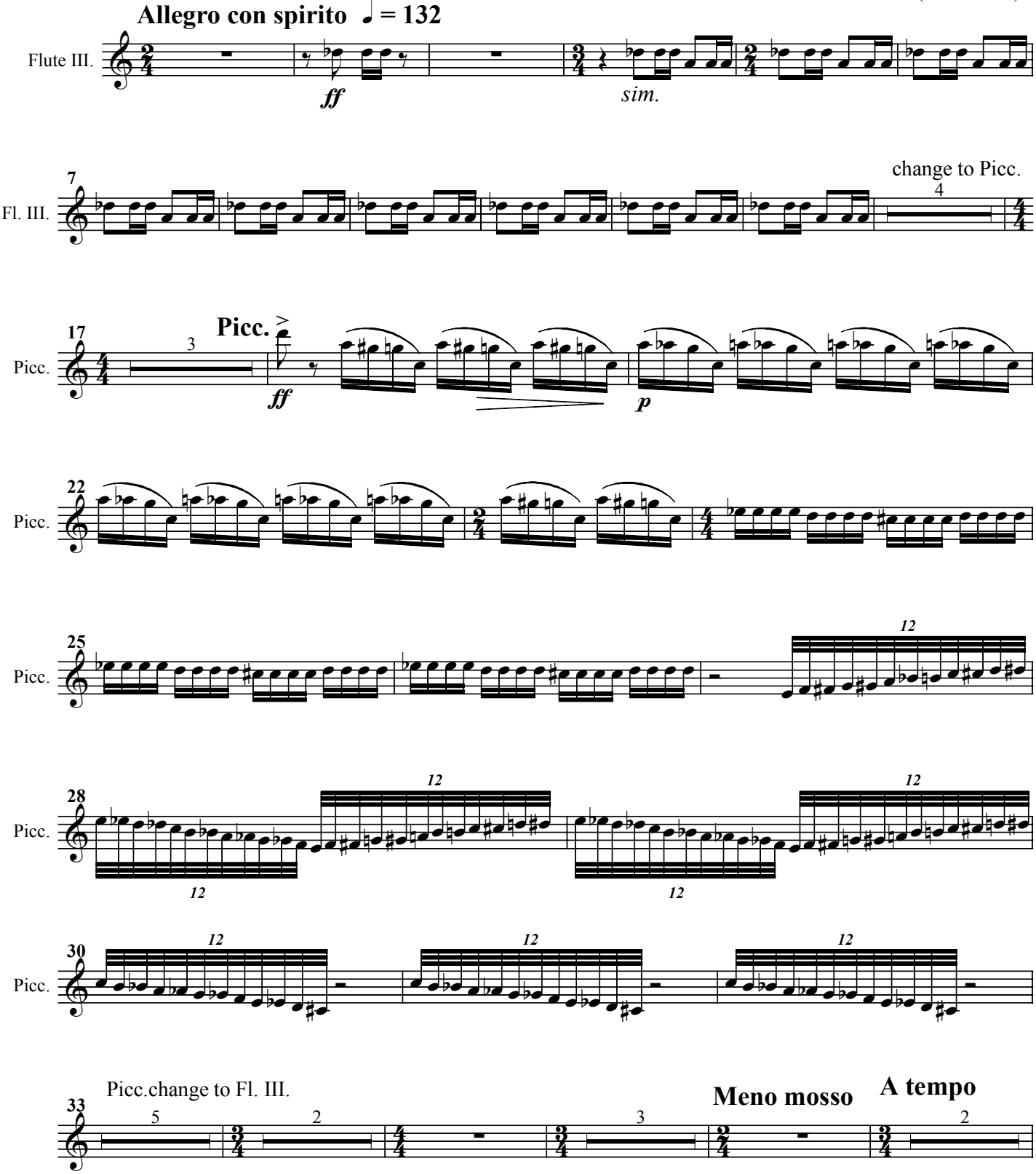

Flute III.
Piccolo

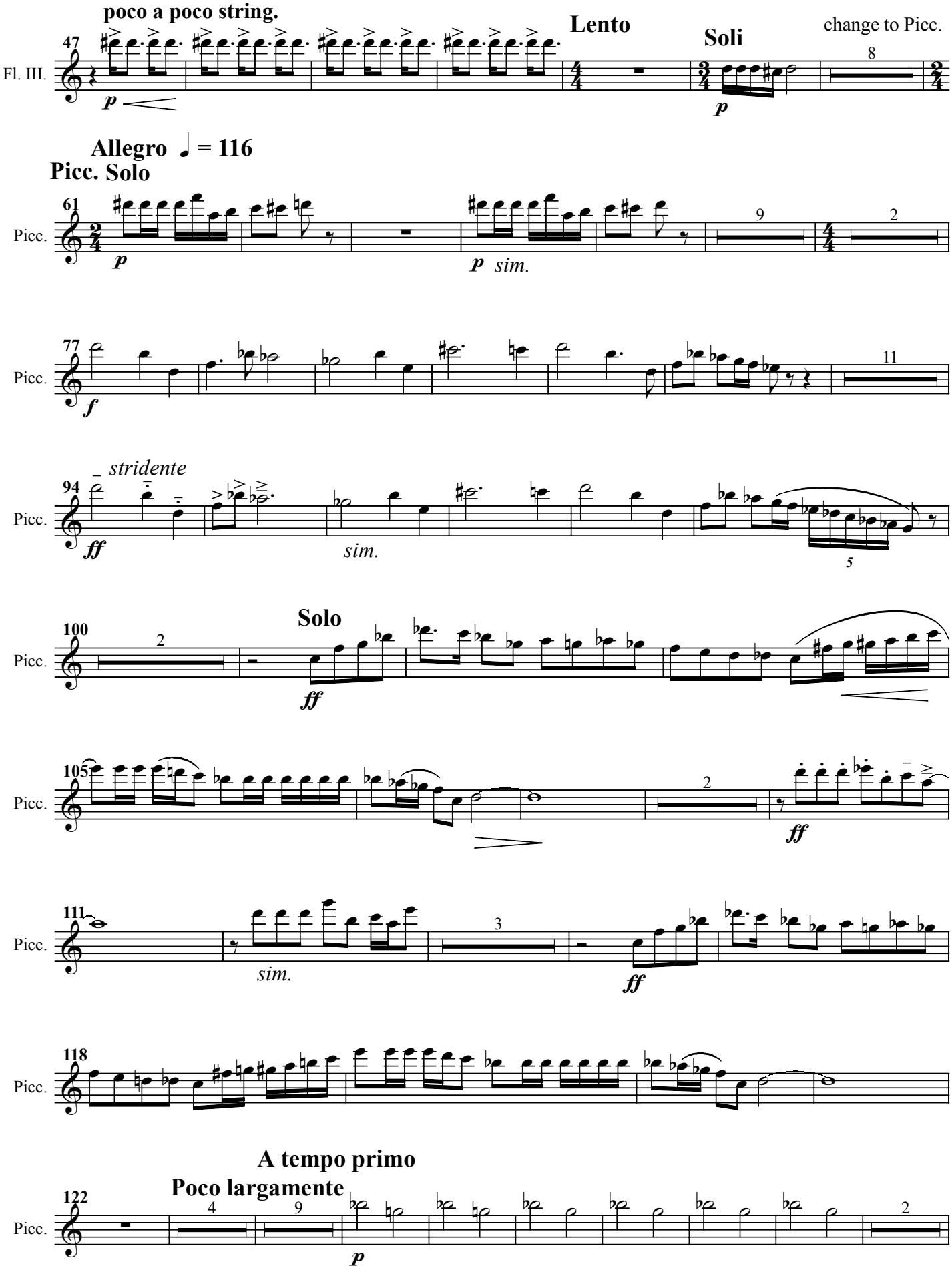

Flute III.
Piccolo

