Harp

Grand Central Terminal

a symphonic burlesk

Irving SCHLEIN
(1905 - 1986)

Allegro con spirito ♩ = 132

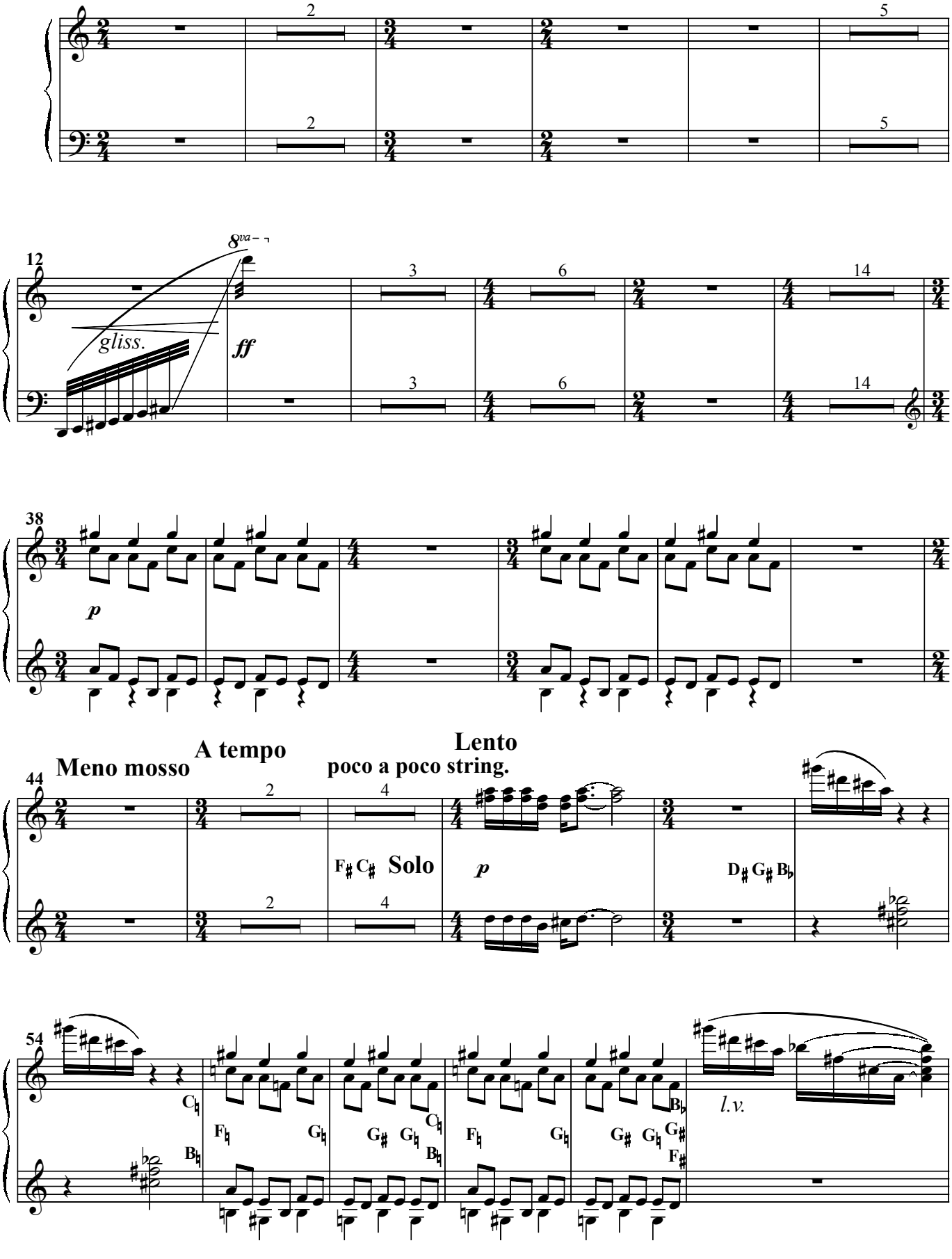

Harp

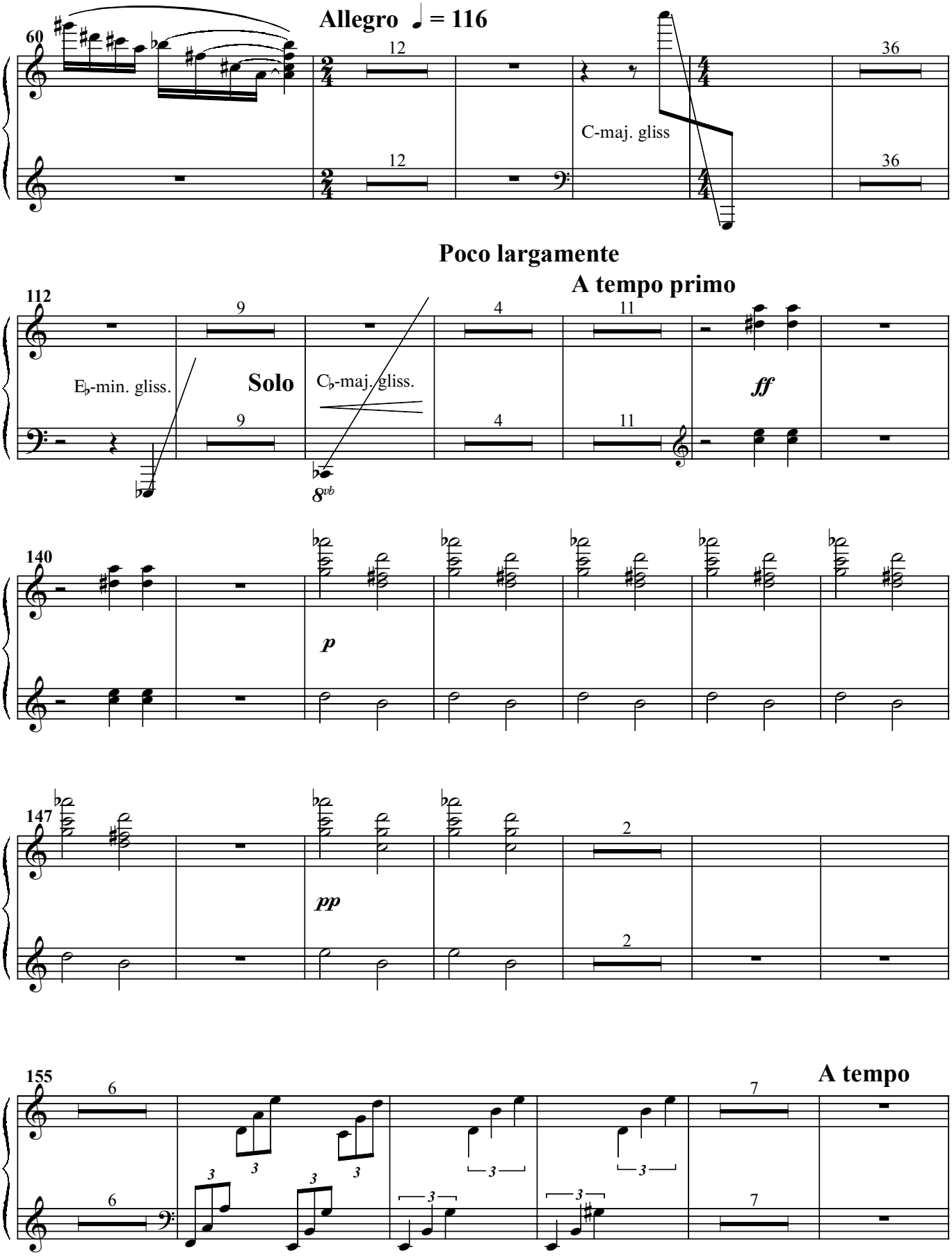
Allegro ♩ = 116
60
12
36
C-maj. gliss
Poco largamente
A tempo primo
112
9
4
11
E♭-min. gliss.
Solo
C♭-maj. gliss.
ff
8vb
140
p
147
2
pp
155
6
7
A tempo

Harp

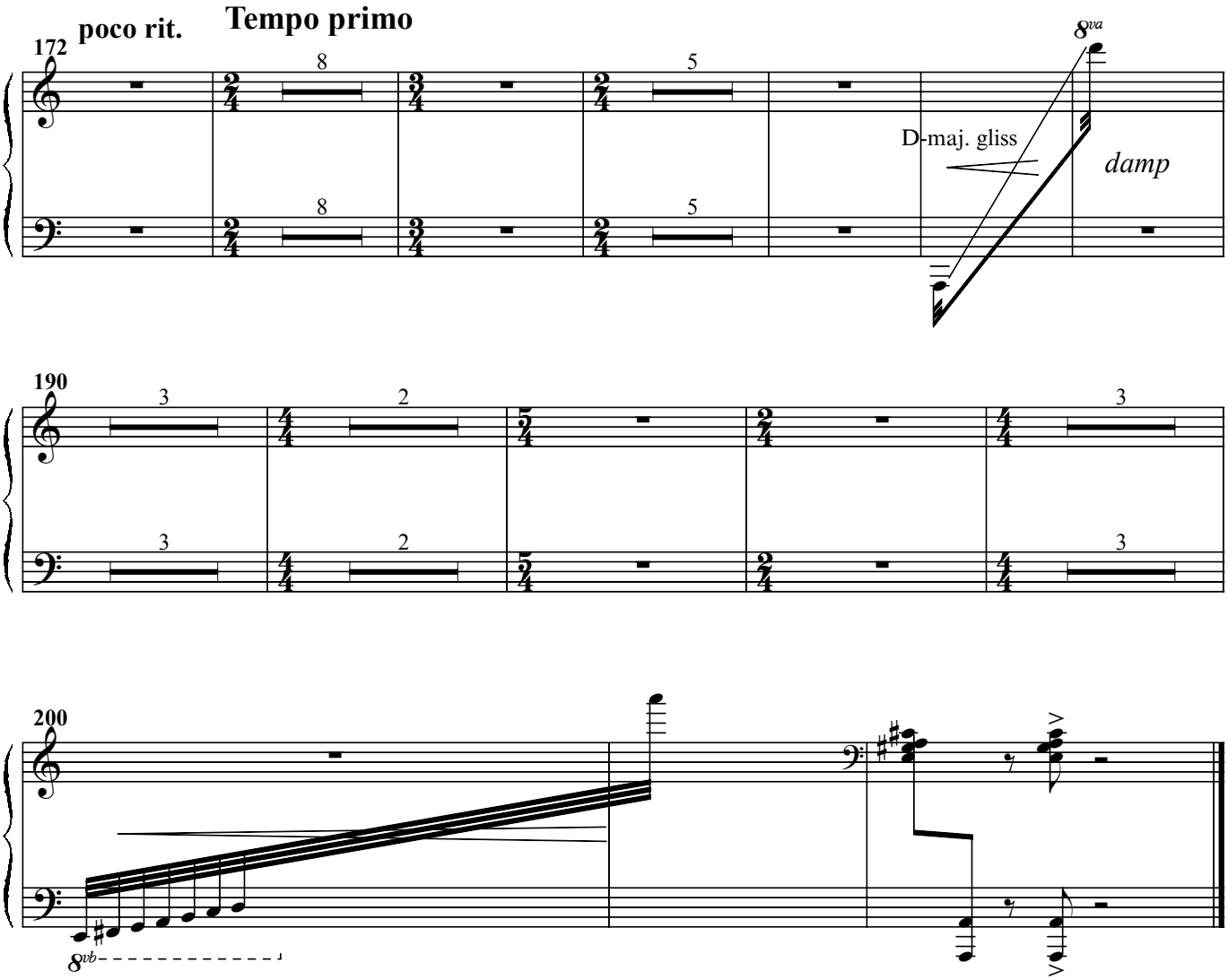
poco rit.
Tempo primo
172
8
5
8va
D-maj. gliss
damp
190
3
2
3
200
8vb