Oboe II.

Grand Central Terminal

a symphonic burlesk

Irving SCHLEIN
(1905 - 1986)

Allegro con spirito ♩ = 132

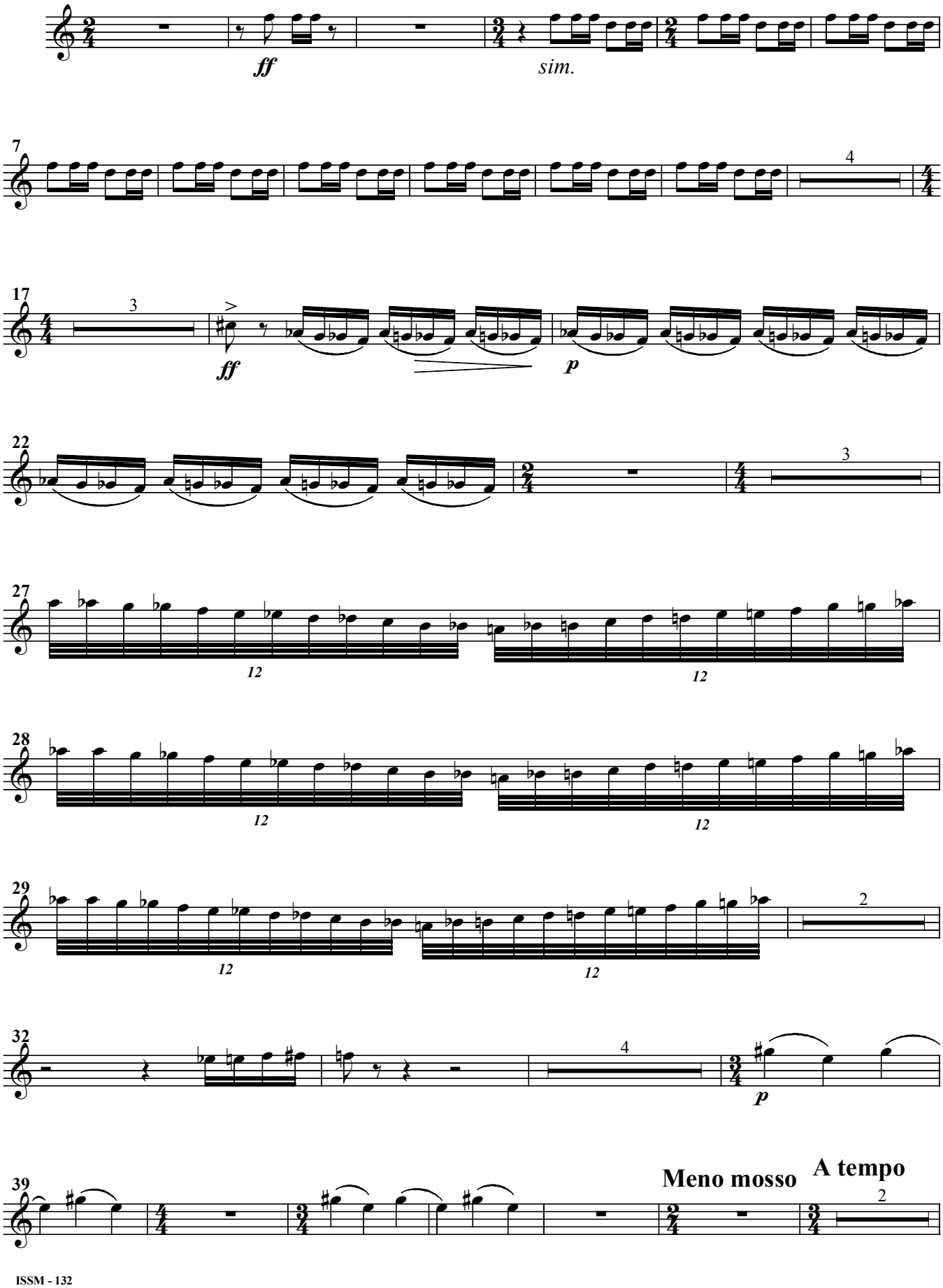

Oboe II.

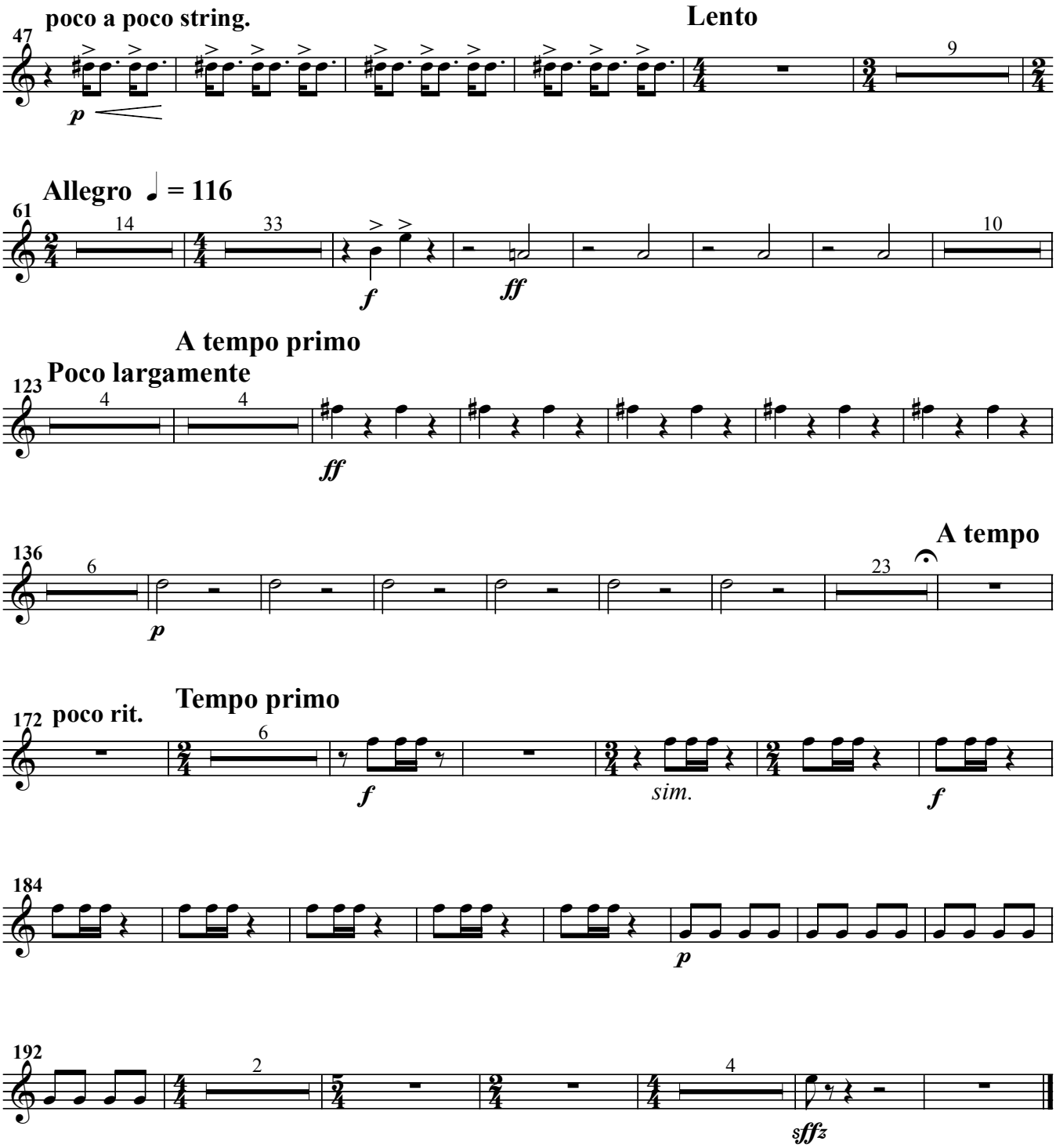
poco a poco string.
Lento
Allegro ♩ = 116
A tempo primo
Poco largamente
A tempo
Tempo primo
poco rit.
sim.