**Timpani**

# Grand Central Terminal

a symphonic burlesk

Irving SCHLEIN
(1905 - 1986)

**Allegro con spirito** ♩ = 132

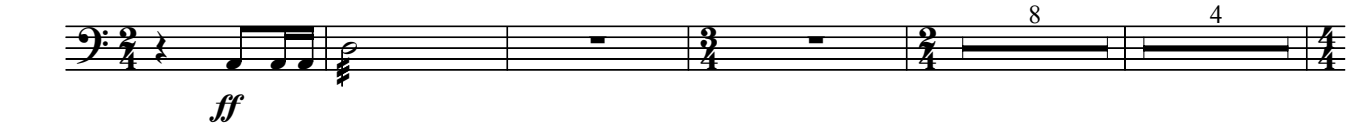


17

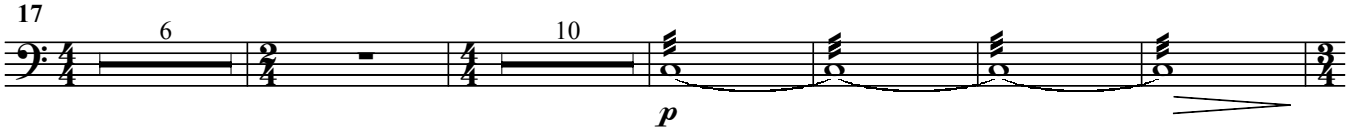


38 **Meno mosso** **A tempo**

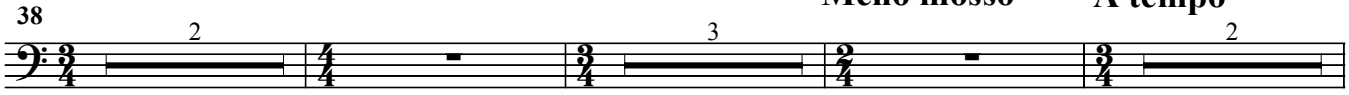


47 **Lento** **poco a poco string.** **Allegro** ♩ = 116

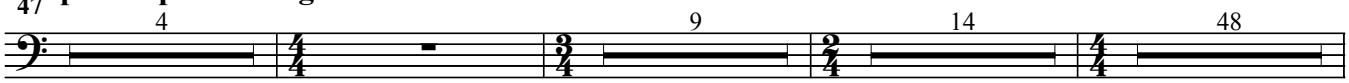


123 **A tempo primo** **Poco largamente** **A tempo** **poco rit.** **Tempo primo**




181

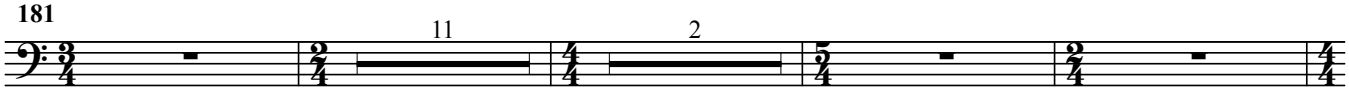


197

