Trombone I.

Grand Central Terminal

a symphonic burlesk

Irving SCHLEIN
(1905 - 1986)

Allegro con spirito ♩ = 132

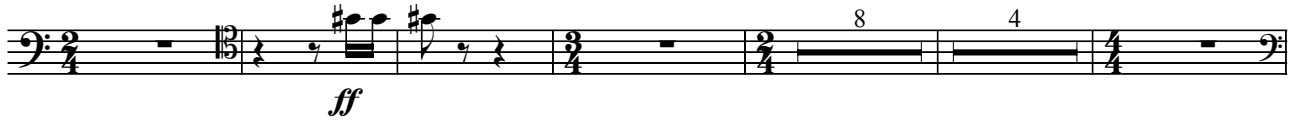

18 Solo

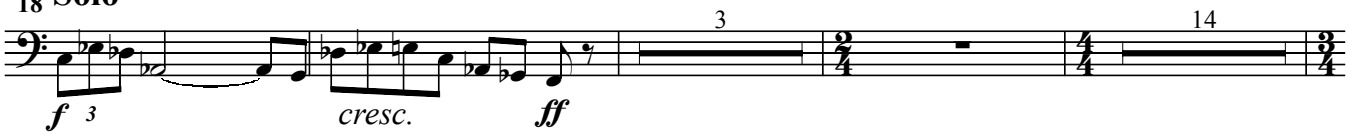

38 **Meno mosso** **A tempo** **Lento** **poco a poco string.**

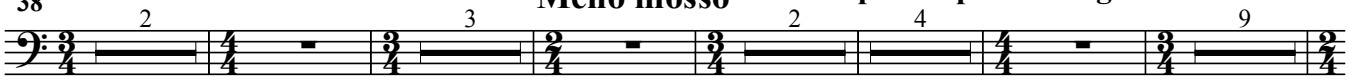

Allegro ♩ = 116

61

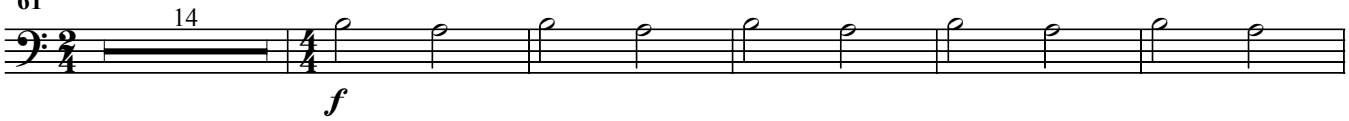

80

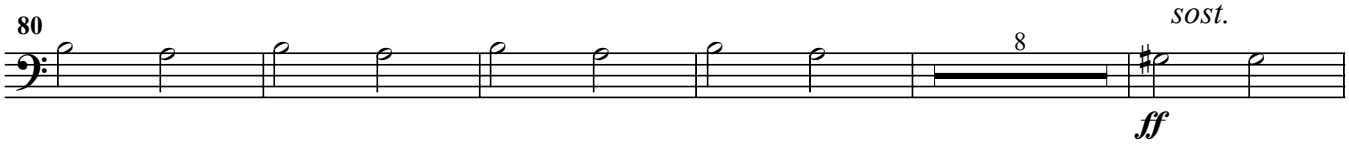

93

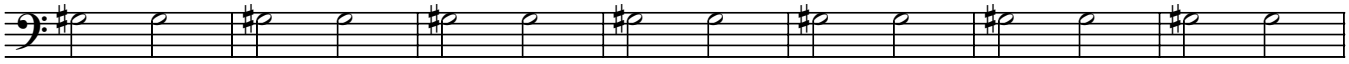

100

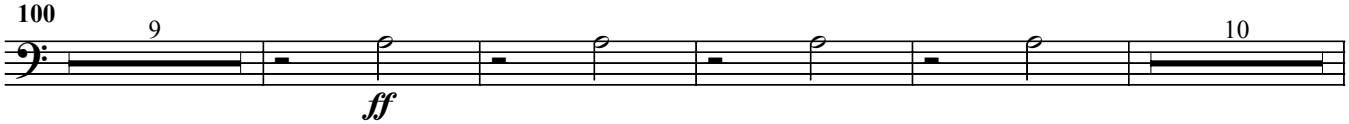

123 Poco largamente **A tempo primo** **A tempo** **poco rit.** **Tempo primo**

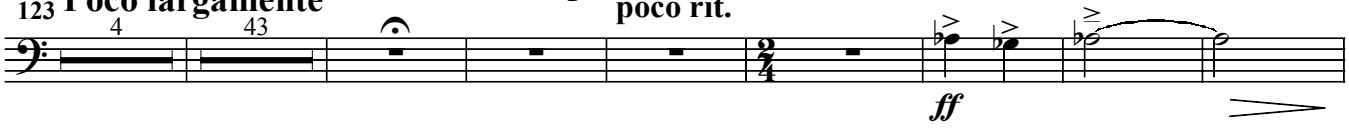

177

