Trumpet II.

Grand Central Terminal

a symphonic burlesk

Irving SCHLEIN
(1905 - 1986)

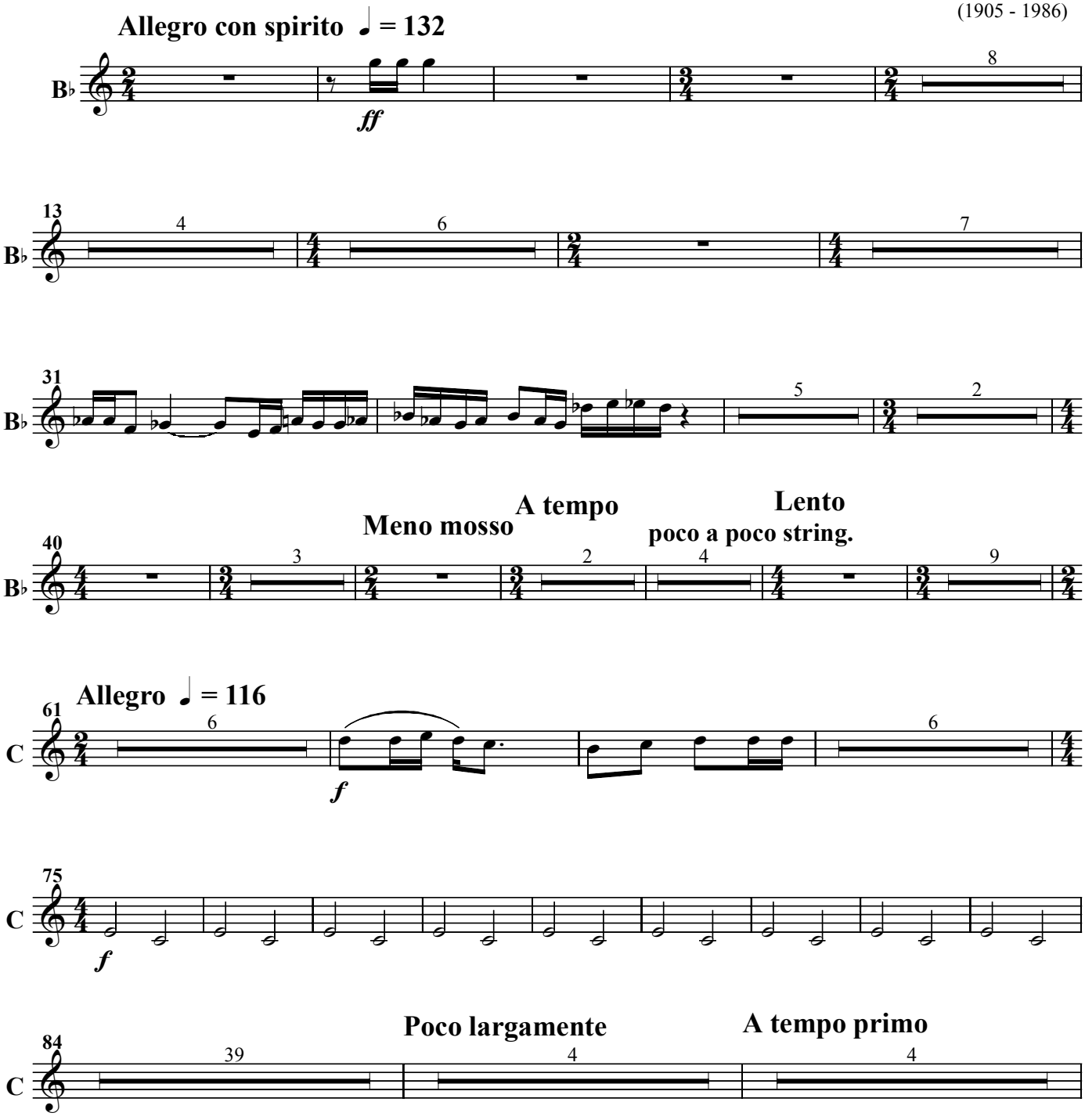

Trumpet II.

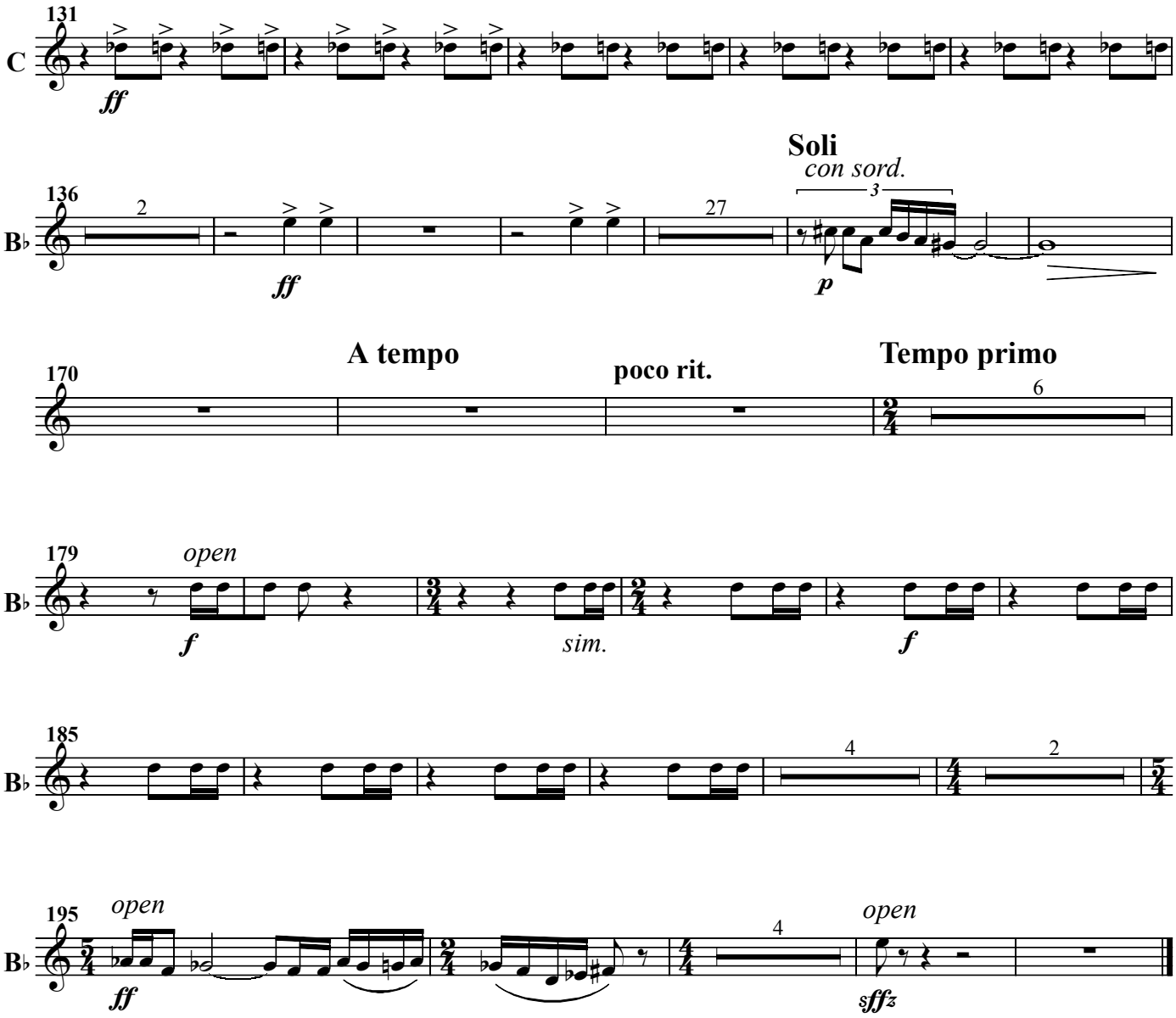
131
C
ff
136
2
ff
27
Soli
con sord.
3
p
170
A tempo
poco rit.
Tempo primo
6
179
open
f
sim.
f
185
4
2
195
open
ff
4
open
sffz