Trumpet III.

Grand Central Terminal

a symphonic burlesk

Irving SCHLEIN
(1905 - 1986)

Allegro con spirito ♩ = 132

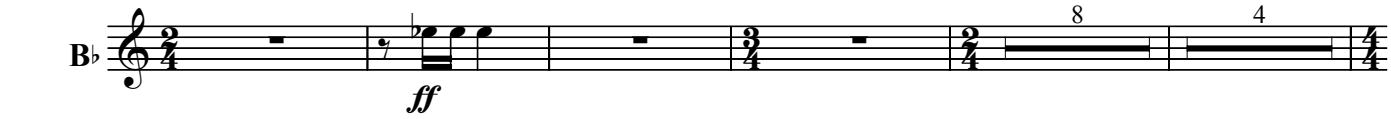

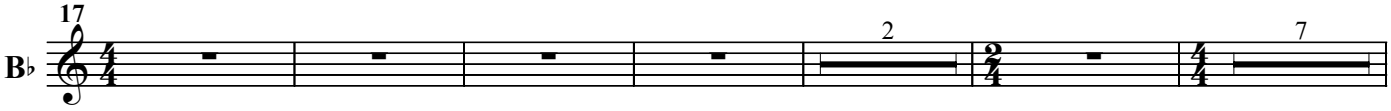

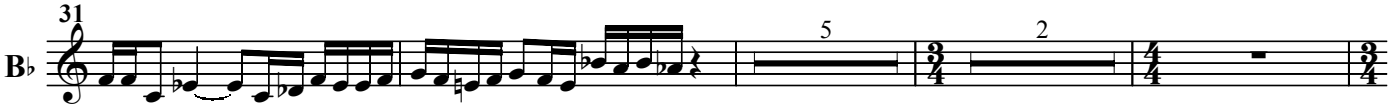

Meno mosso **A tempo** **Lento**
poco a poco string.

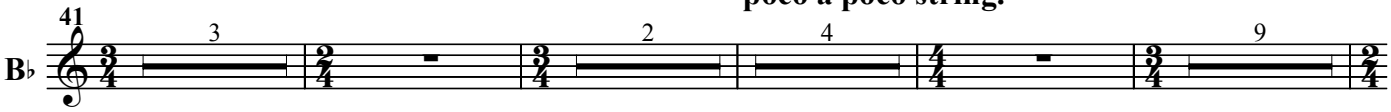

Allegro ♩ = 116

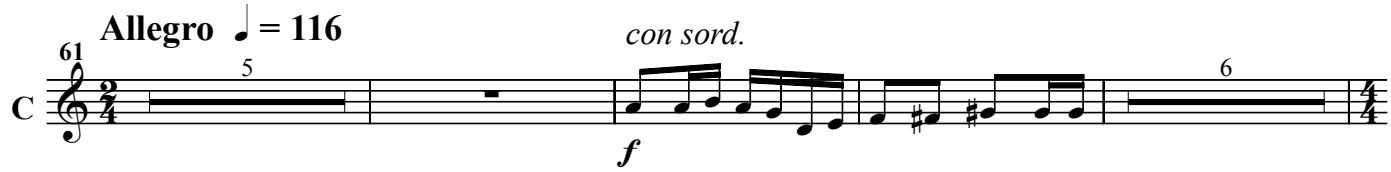

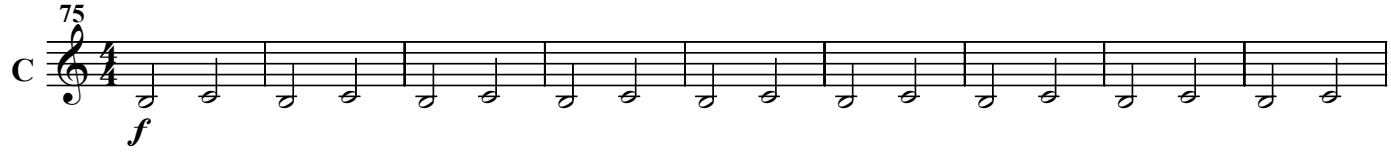

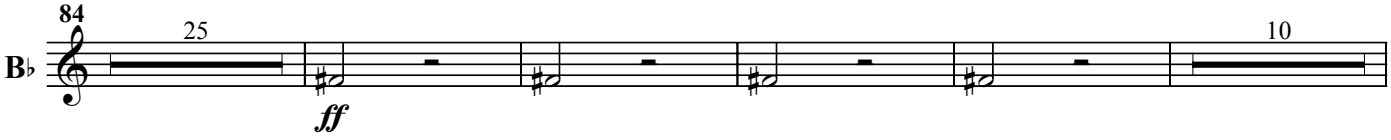

Trumpet III.

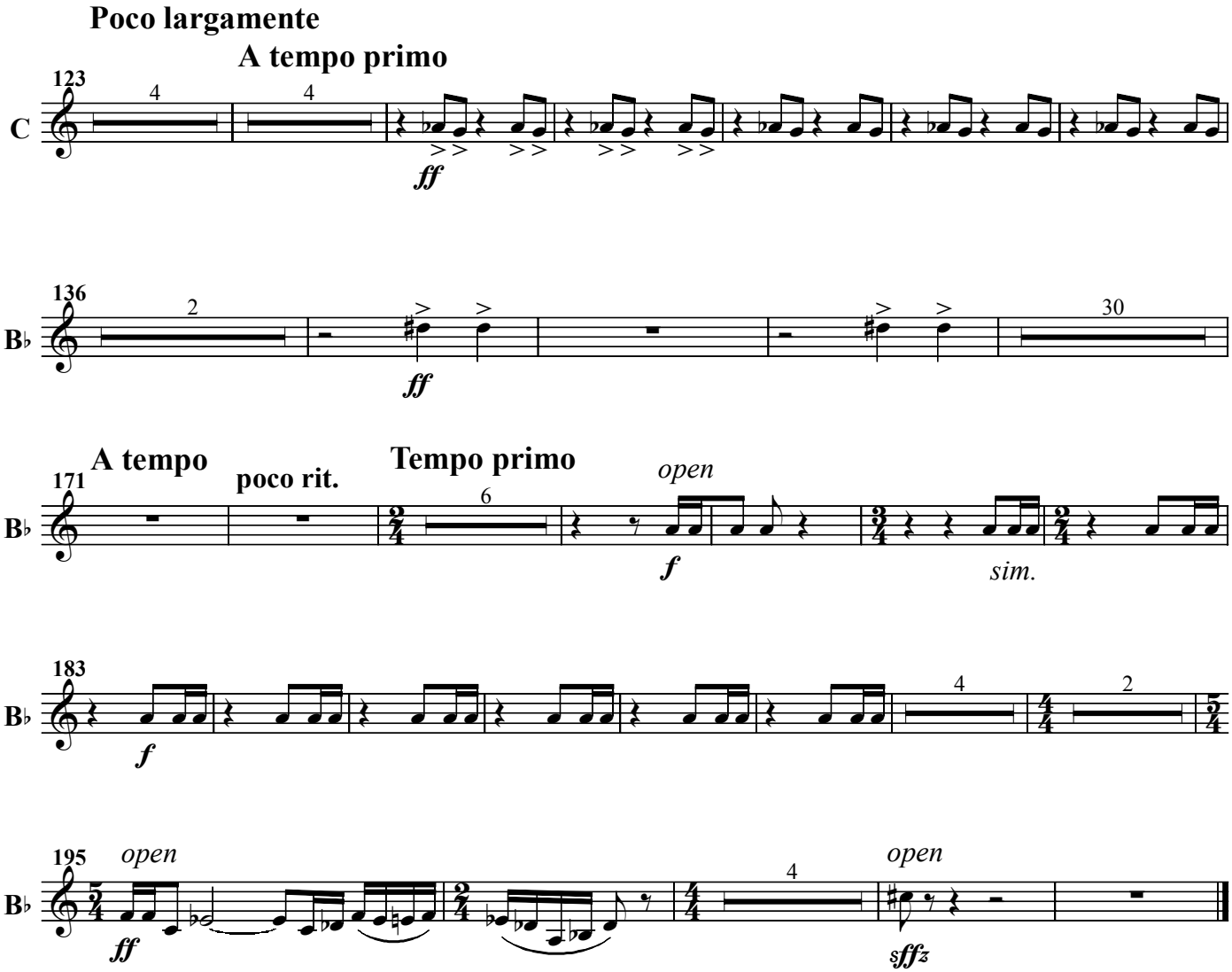
Poco largamente
A tempo primo
123
C
ff
136
B♭
ff
A tempo
poco rit.
Tempo primo
171
B♭
open
f
sim.
183
B♭
f
195
B♭
open
ff
open
sffz