Viola

Grand Central Terminal

a symphonic burlesk

Irving SCHLEIN
(1905 - 1986)

Allegro con spirito ♩ = 132

au talon

sim.

ff

6

p

12

punta d`arco

pp

3

20

f

p

22

div.

p

25

unis.

gliss. sul D

27

Meno mosso

33

2

3

Viola

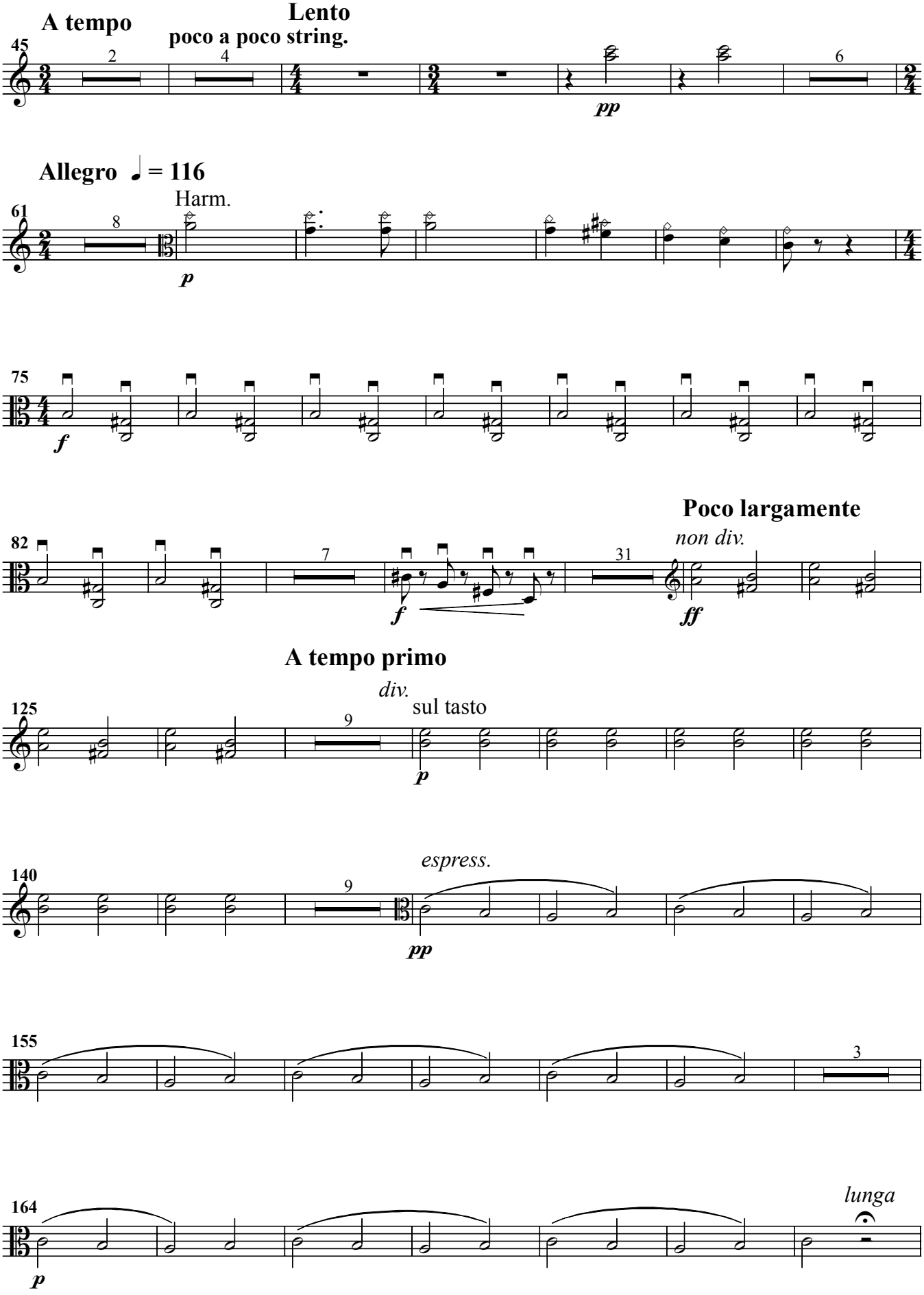
A tempo
Lento
poco a poco string.
45
2
4
6
pp
Allegro ♩ = 116
Harm.
61
8
p
75
f
Poco largamente
non div.
82
7
31
f
ff
A tempo primo
div.
sul tasto
125
9
p
espress.
140
9
pp
155
3
lunga
164
p

Viola

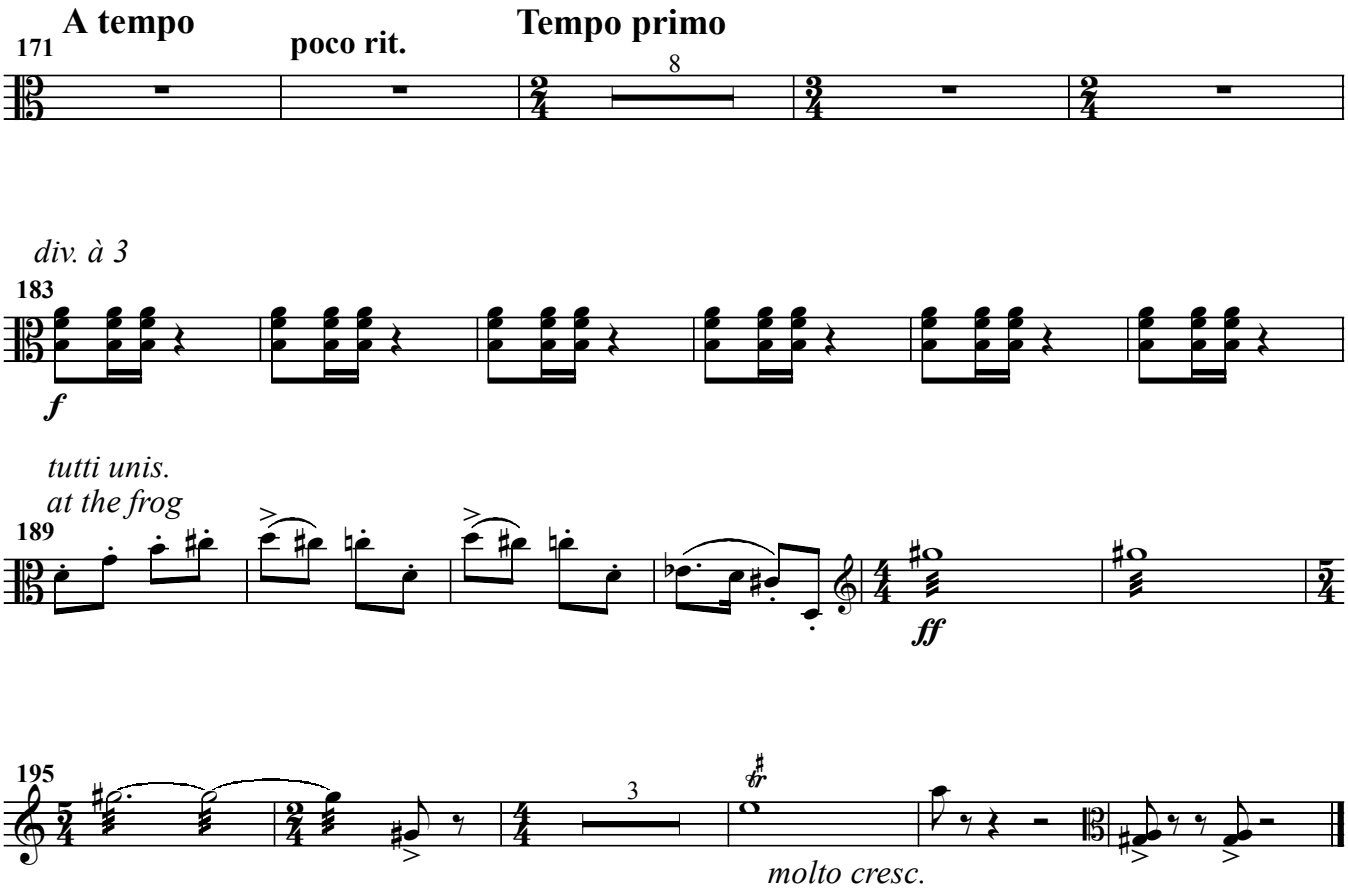
A tempo
171
poco rit.
Tempo primo
8
div. à 3
183
f
tutti unis.
at the frog
189
ff
195
3
molto cresc.