Harp

Concert Overture

Irving SCHLEIN
(1905 - 1986)

Allegro moderato

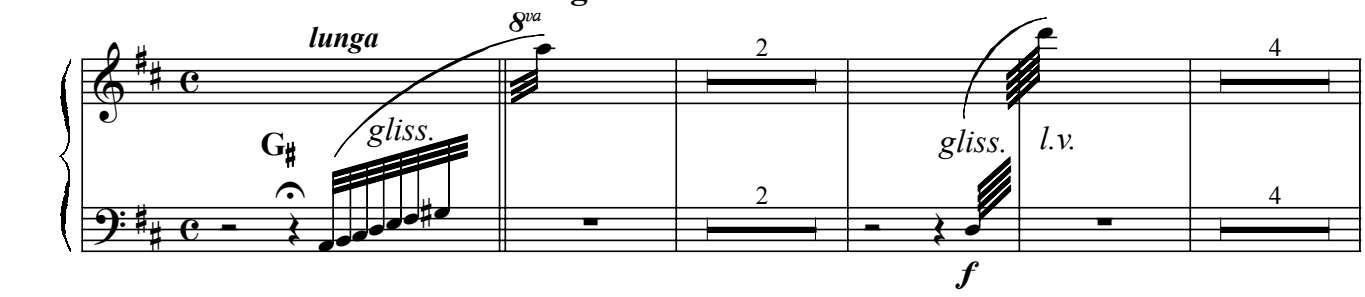

ritard.

A tempo

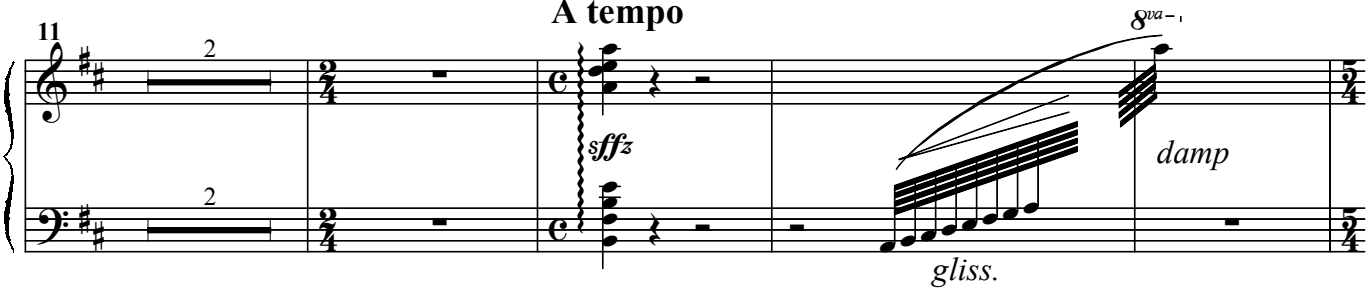

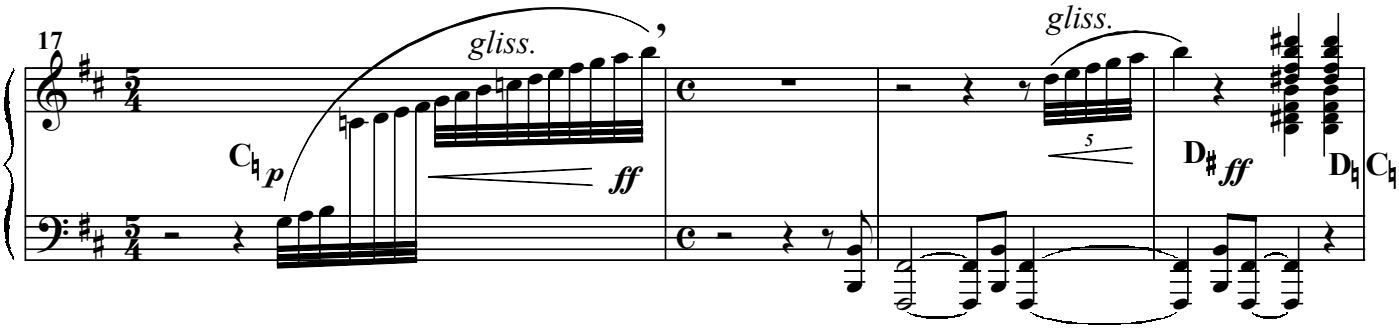

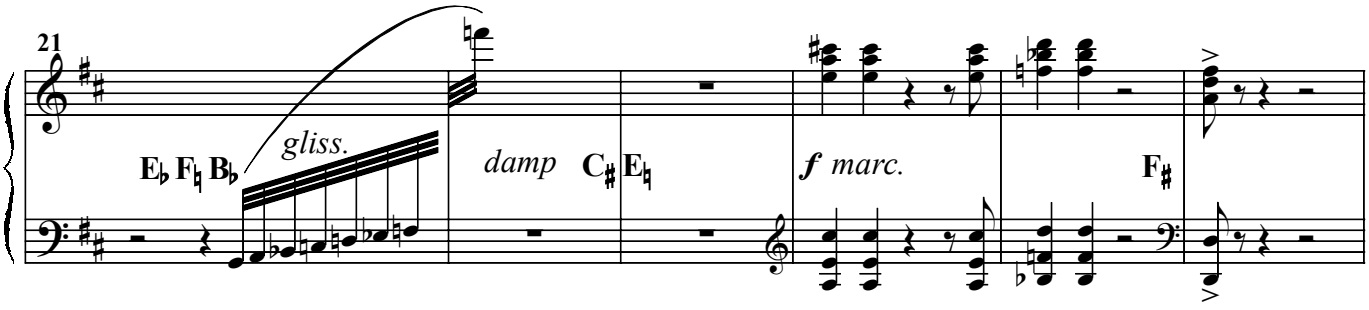

A tempo

poco rit.

Grandioso

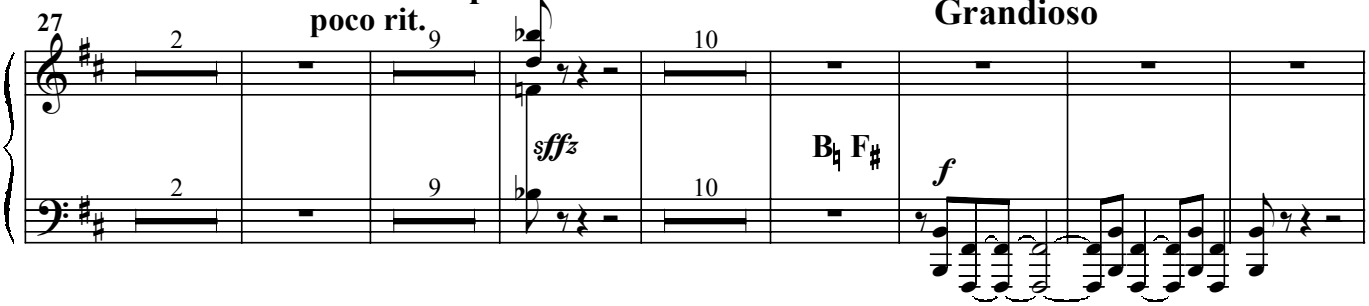

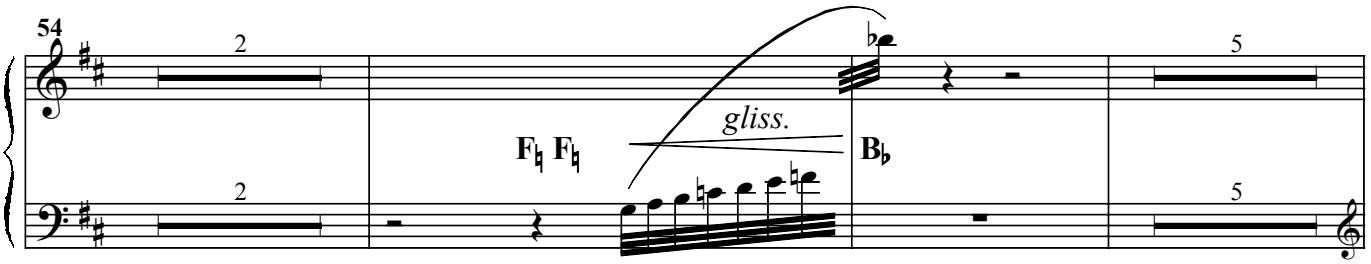
54
gliss.
F♮ F♮
B♭

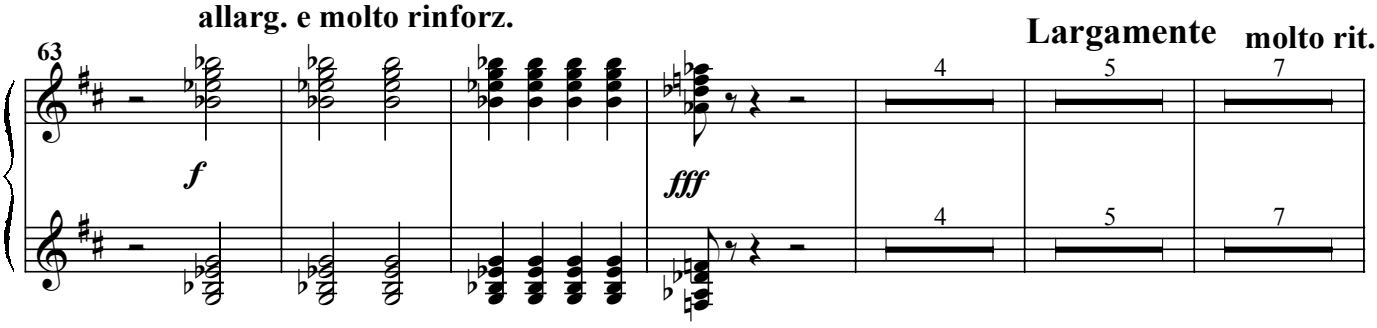
allarg. e molto rinforz.
Largamente
molto rit.
63
f
fff

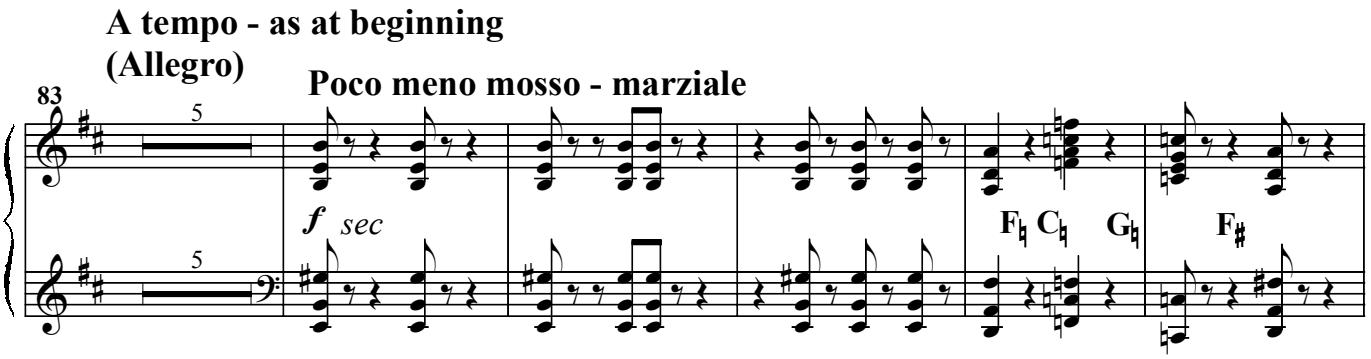
A tempo - as at beginning
(Allegro)
Poco meno mosso - marziale
83
f sec
F♮ C♮ G♮
F♯

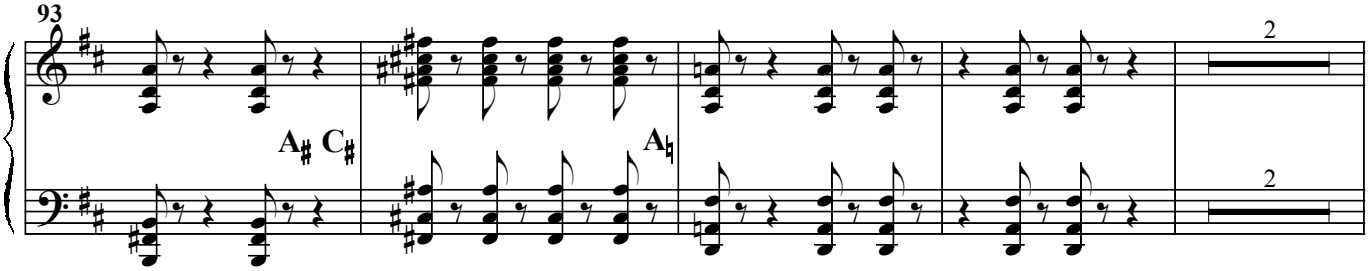
93
A♯ C♯
A♮

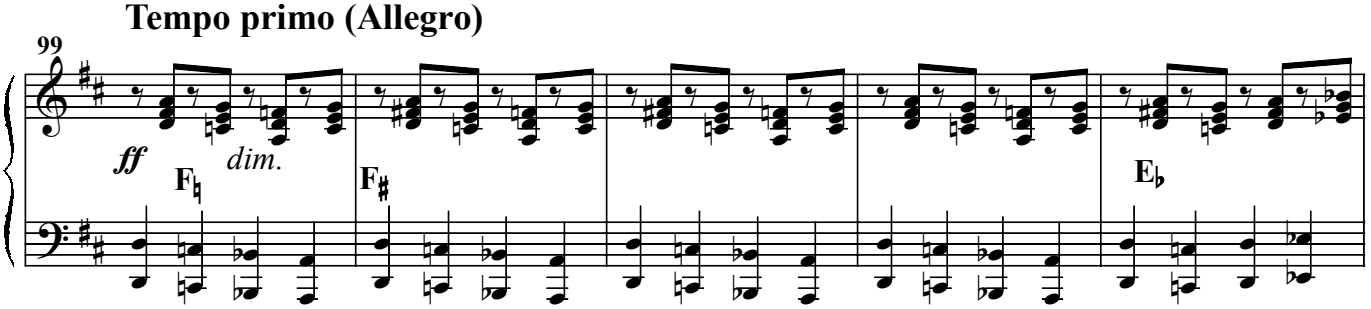
Tempo primo (Allegro)
99
ff
dim.
F♮
F♯
E♭

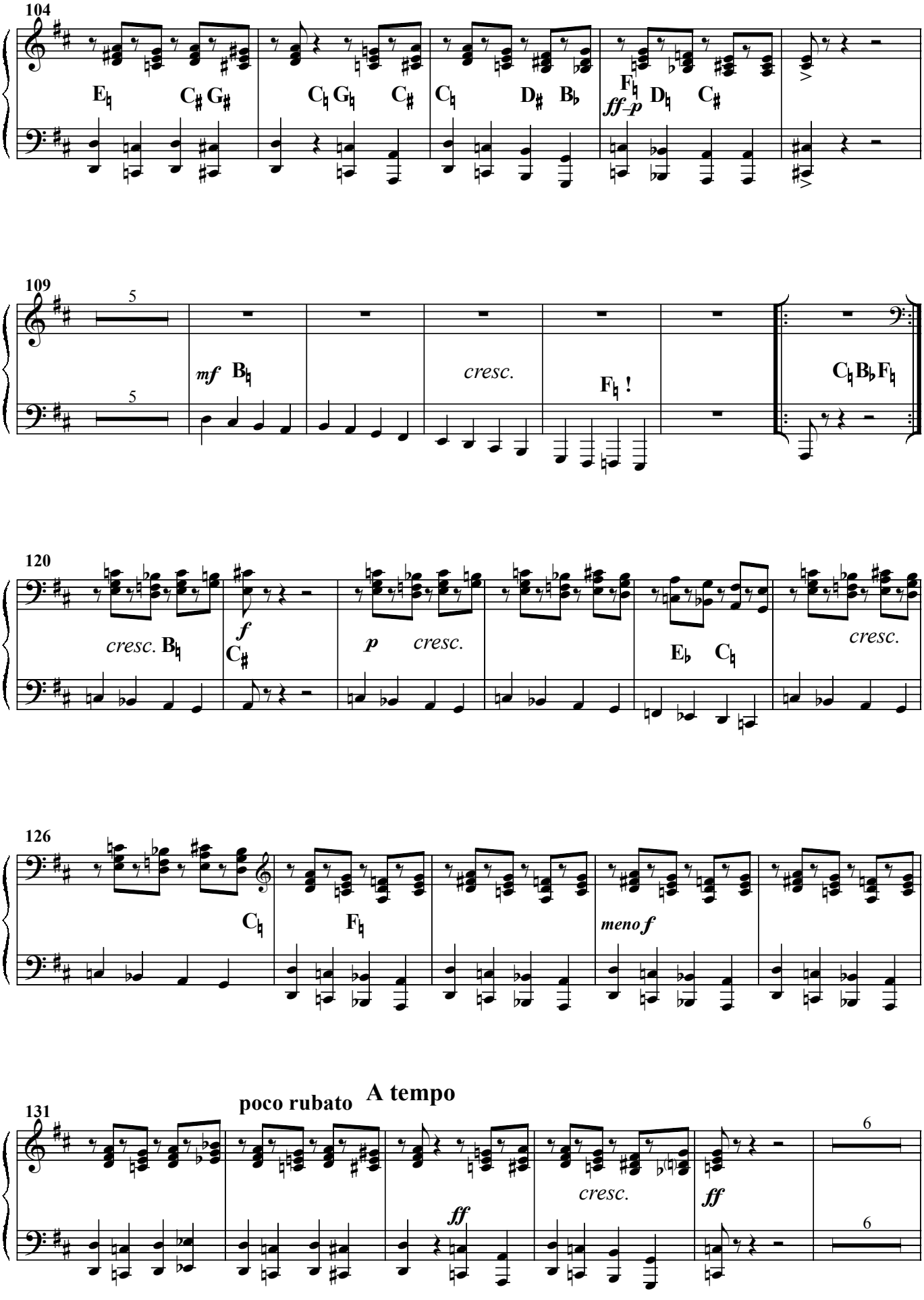
104
E♮ C♯ G♯
C♮ G♮ C♯
C♮ D♯ B♭
F♮ D♮ C♯
ff-p
109
5
5
mf B♮
cresc.
F♮ !
C♮ B♭ F♮
120
cresc. B♮
f
C♯
p cresc.
E♭ C♮
cresc.
126
C♮
F♮
meno f
poco rubato
A tempo
131
ff
cresc.
ff
6
6

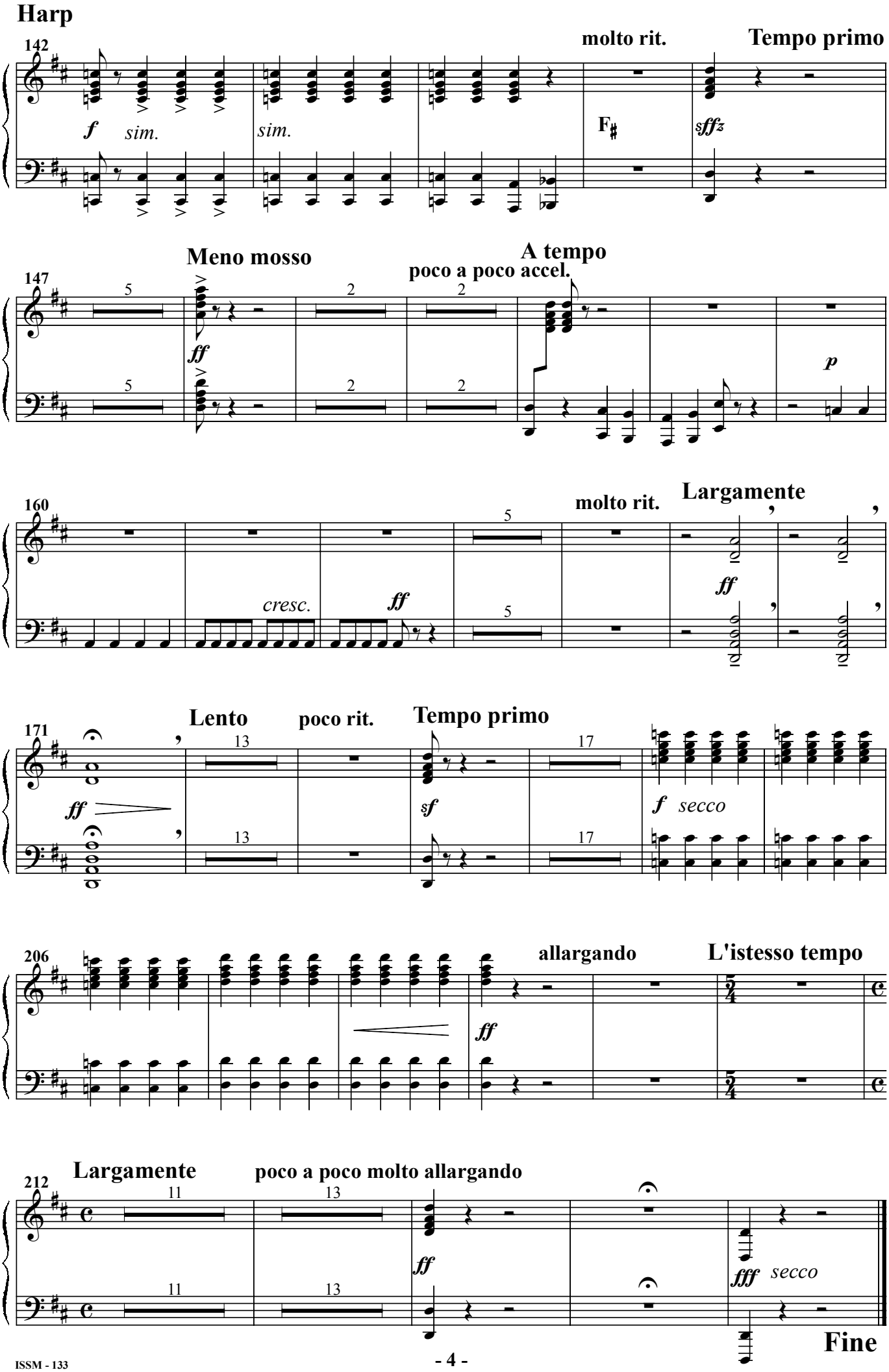
Harp
142
molto rit.
Tempo primo
f
sim.
sim.
F♯
sffz
Meno mosso
147
A tempo
poco a poco accel.
ff
p
160
molto rit.
Largamente
cresc.
ff
ff
171
Lento
poco rit.
Tempo primo
ff
sf
f
secco
206
allargando
L'istesso tempo
ff
212
Largamente
poco a poco molto allargando
ff
fff
secco
Fine