**Trumpet in B♭ I.**

# Concert Overture

Irving SCHLEIN
(1905 - 1986)

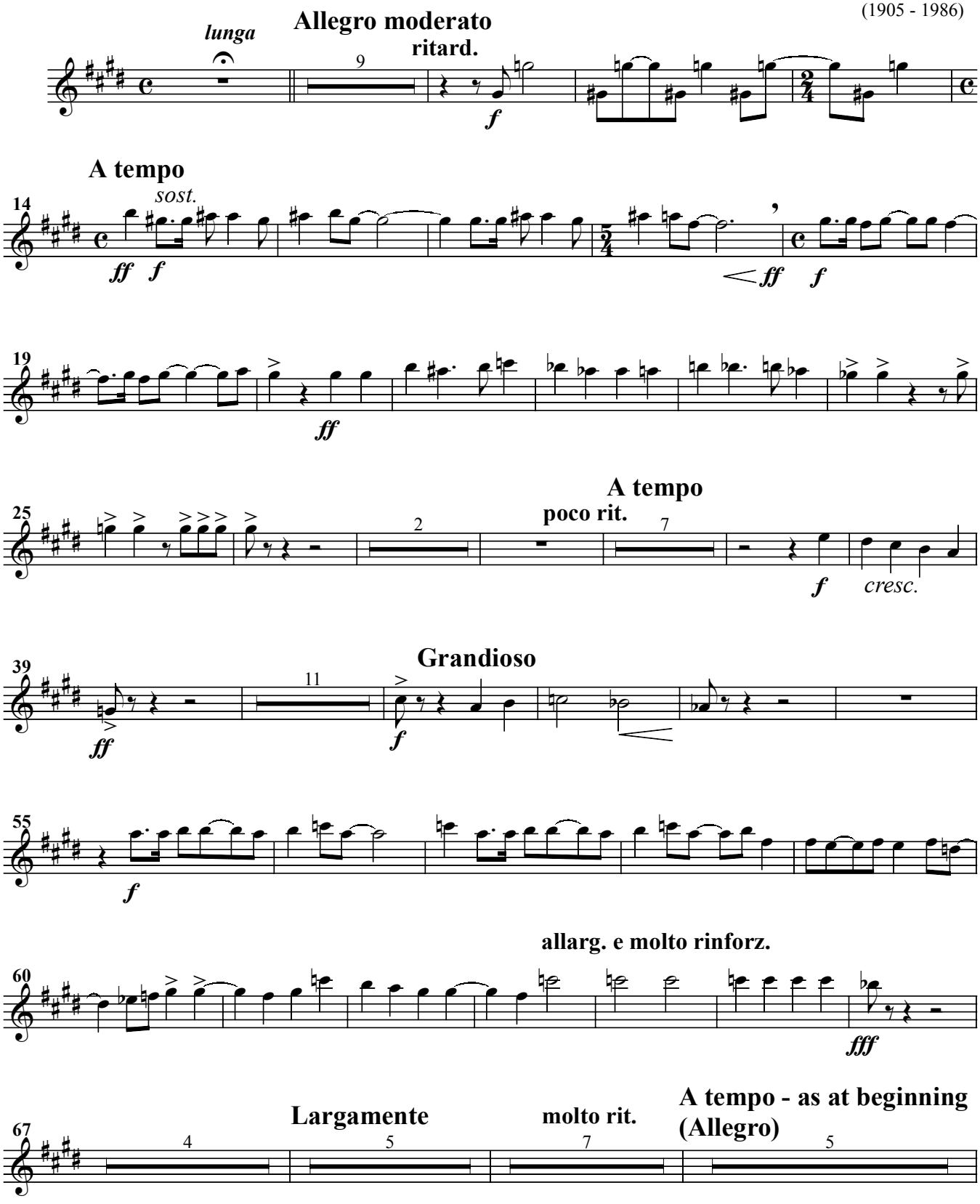

**Trumpet in B♭ I.**

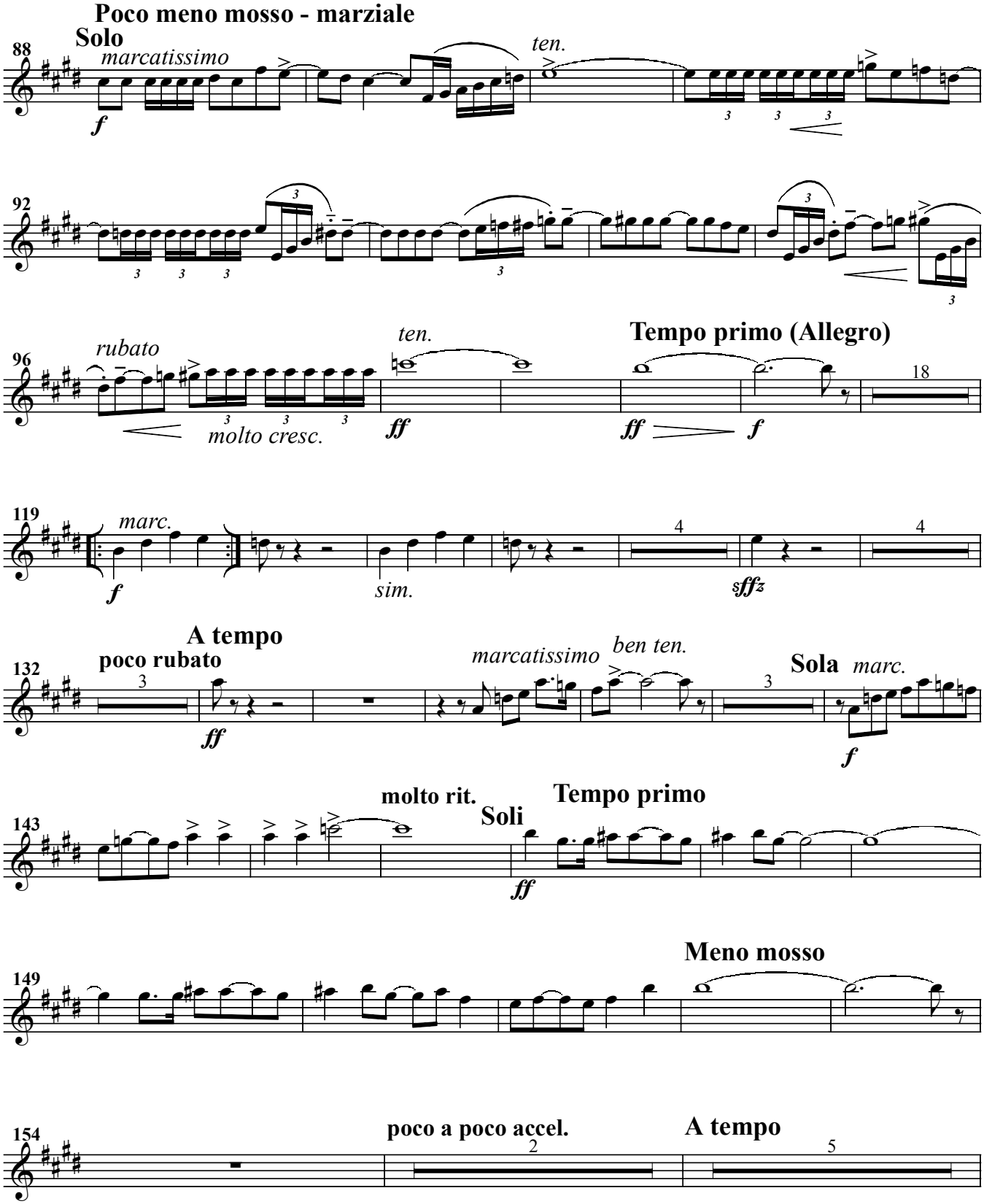

**Trumpet in B♭ I.**

