Bassoon II

"Immigrants all ... Americans all"

Suite for Orchestra

I

Irving SCHLEIN
(1905 - 1986)

Andante

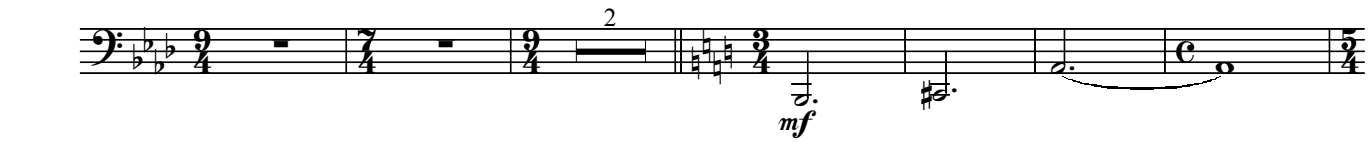

Allegro spirito ma non troppo

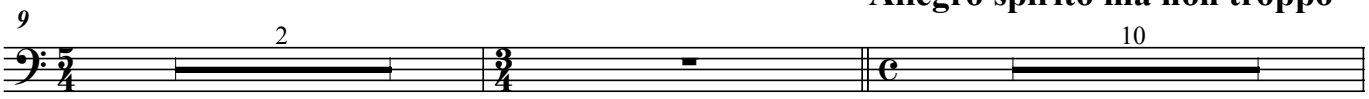

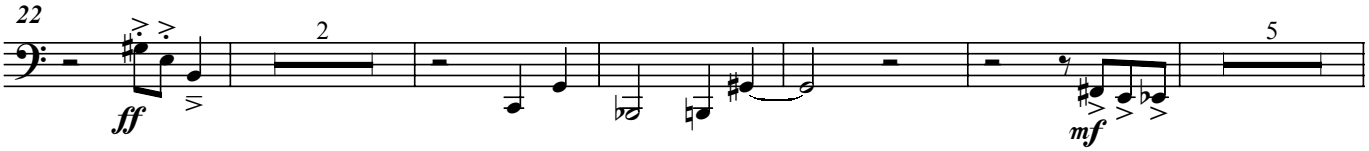

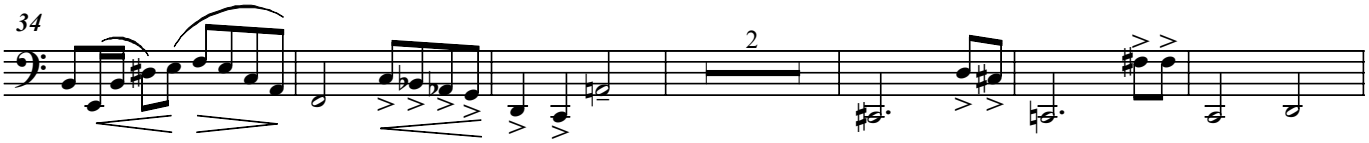

poco rit. **A tempo**

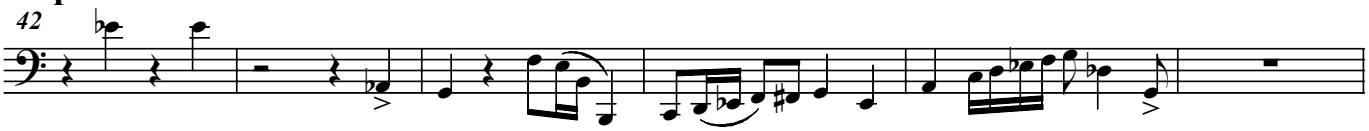

molto allarg. al Fine

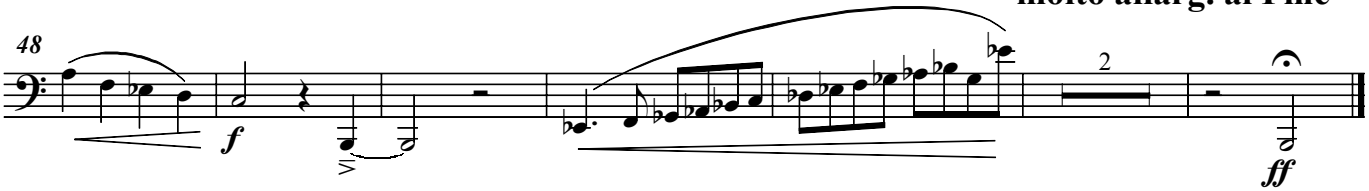

Bassoon II

II

Allegro con spirito

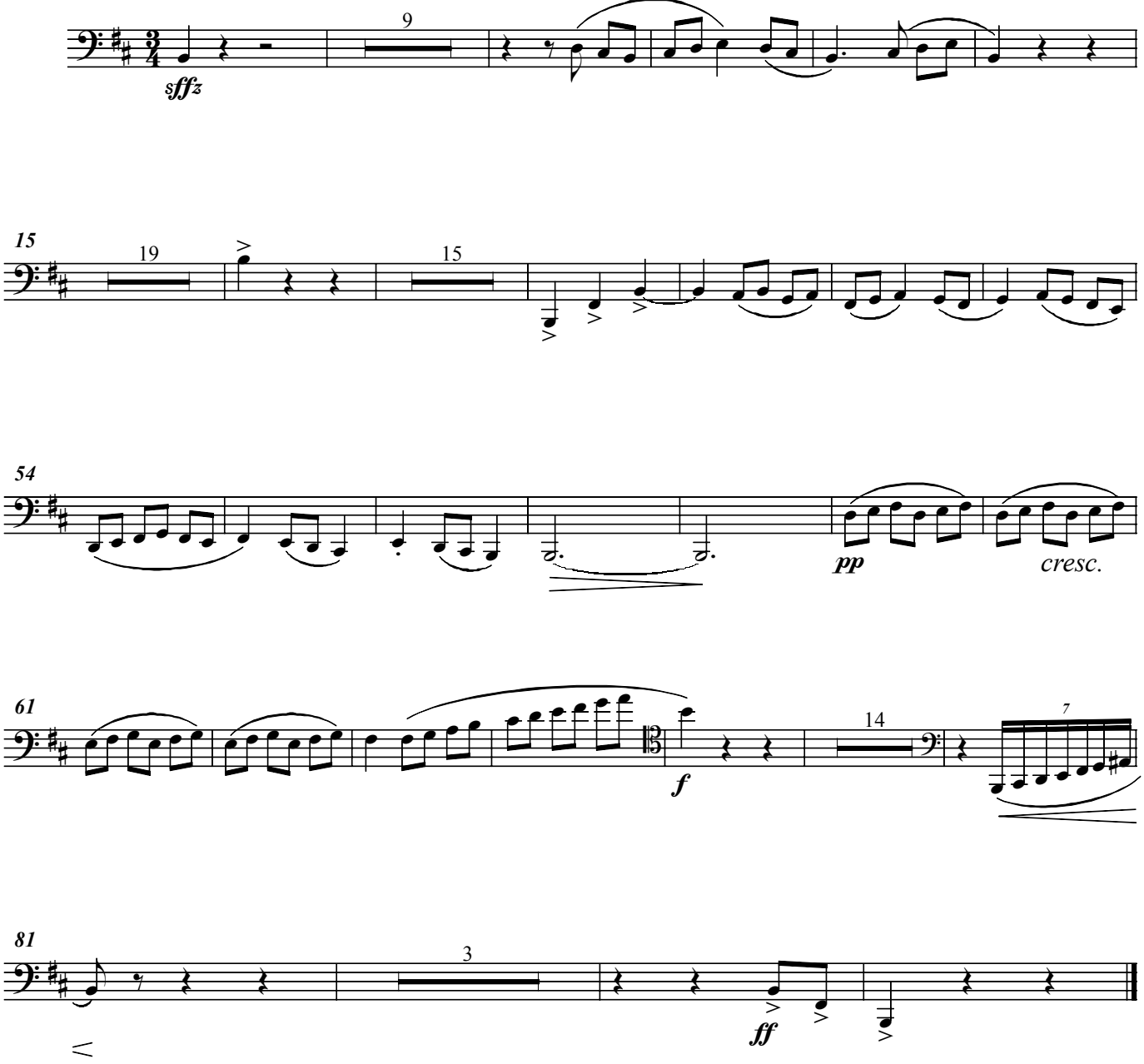

III Basso Ostinato

Lento assai **molto cresc. e rit.**



Bassoon II

IV PLAINTIVE
Choral Style
Choral Fantasy
dedicated to the memory of Kurt Weill

Lento

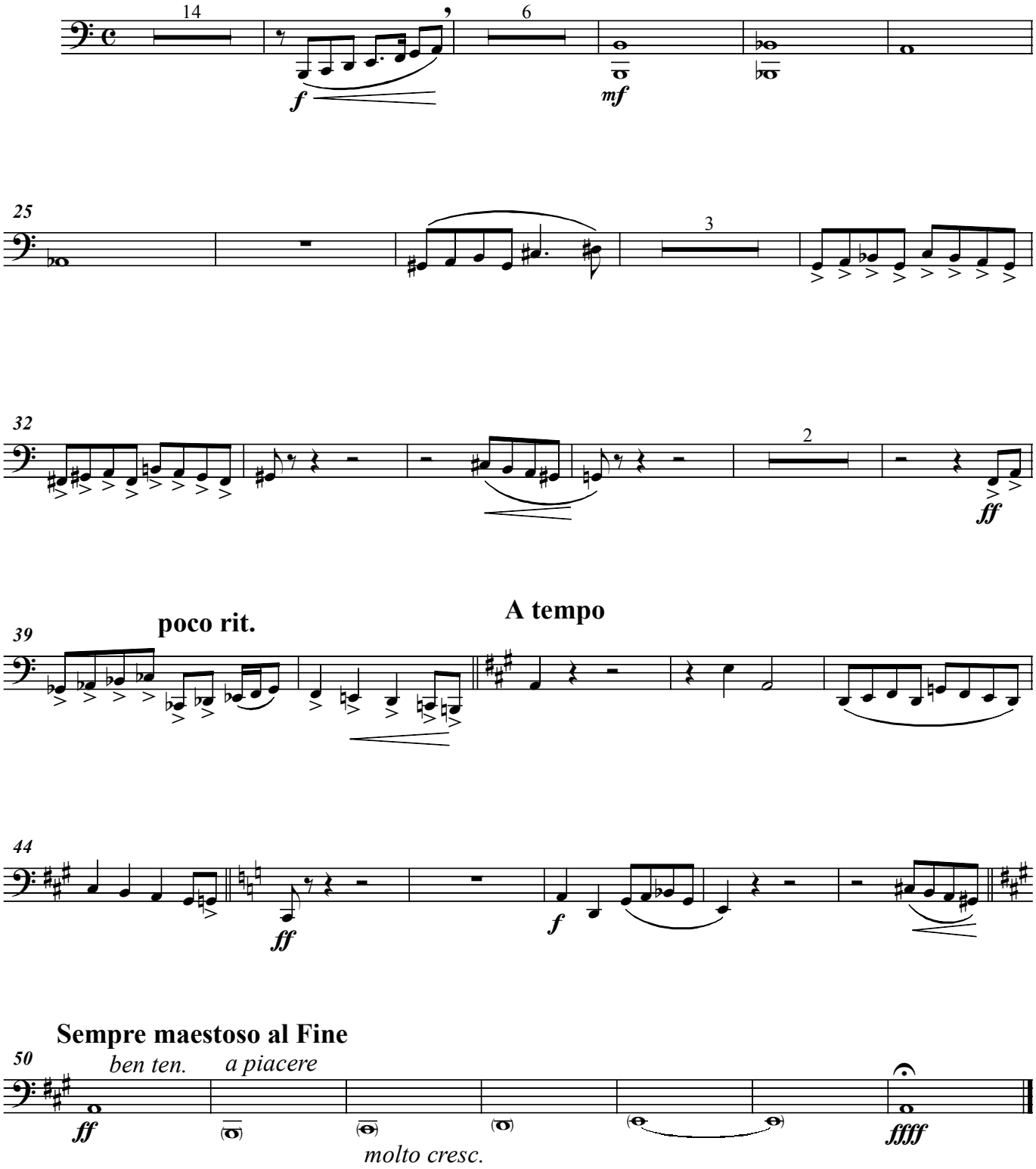

Bassoon II

V

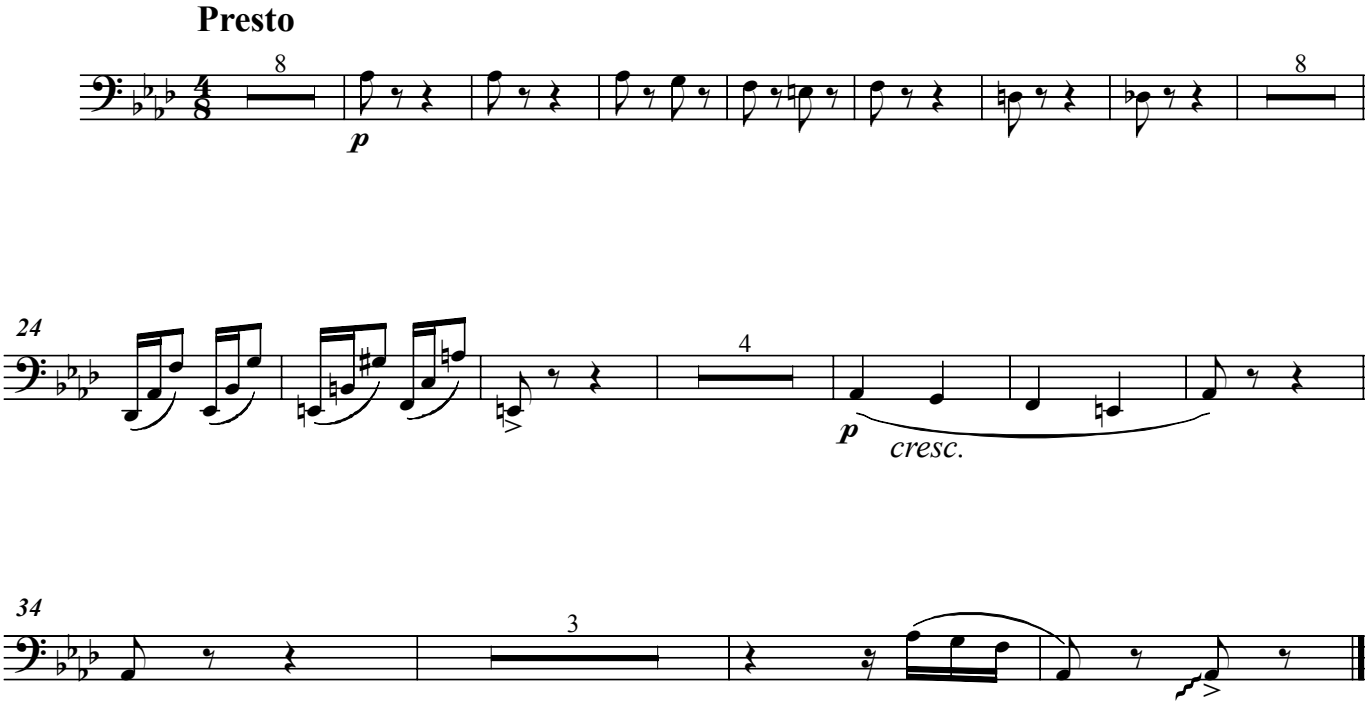

VI

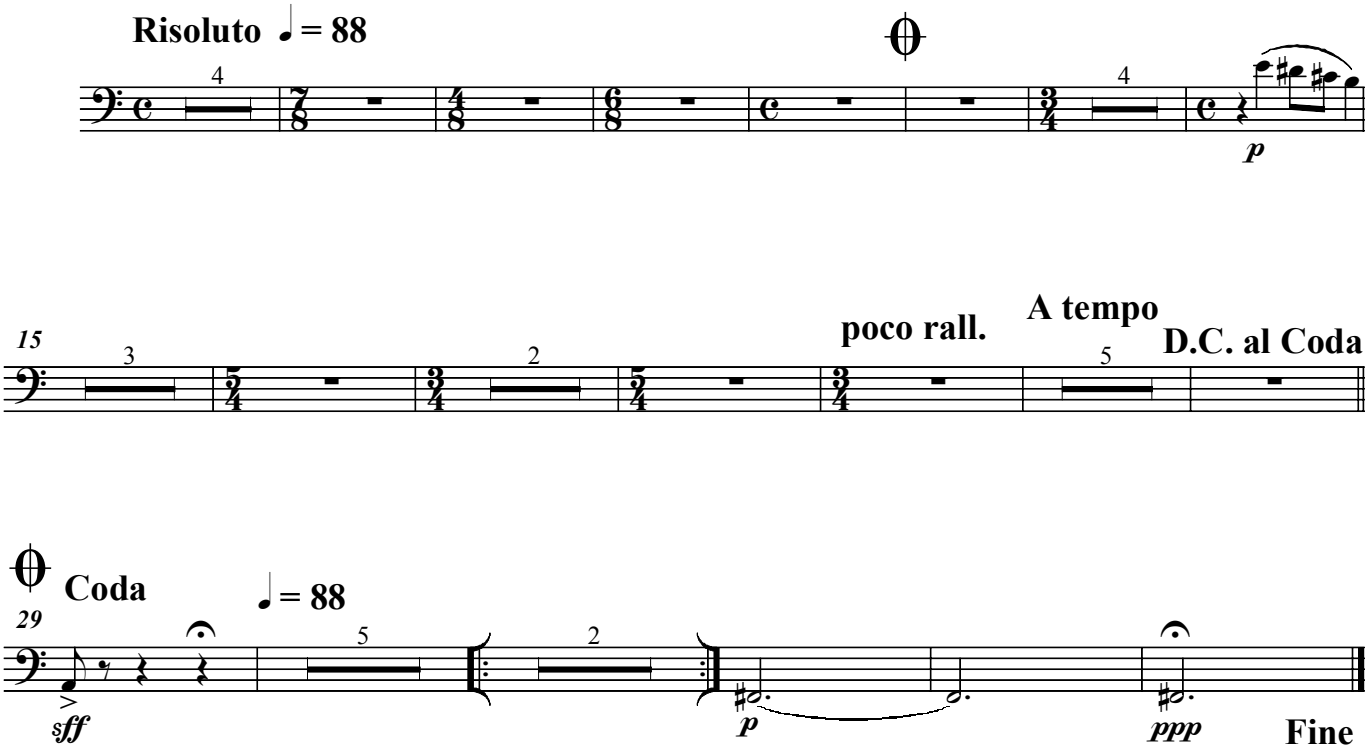

Bassoon II

VII

Lento assai

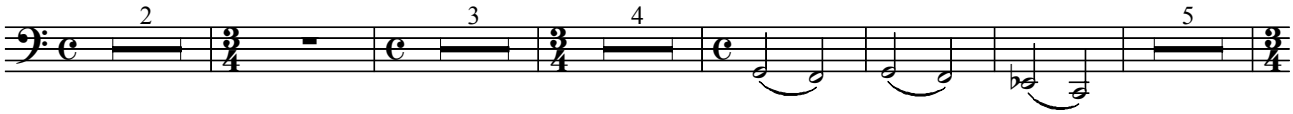

poco affretando

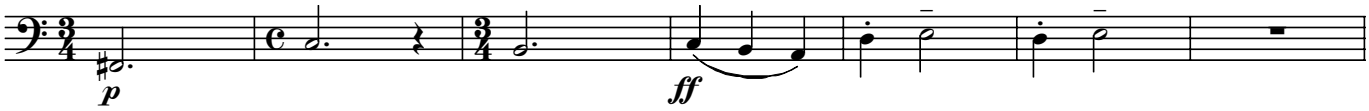

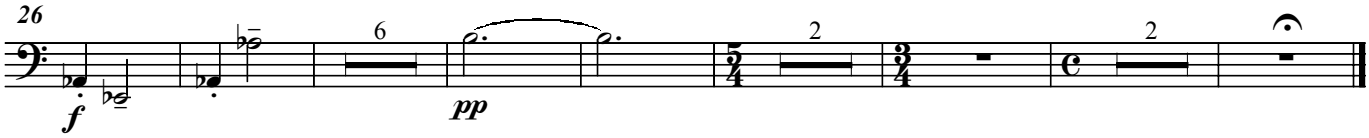

VIII Air (Folk Dance)

Allegretto

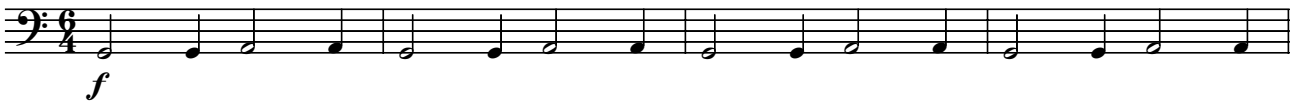

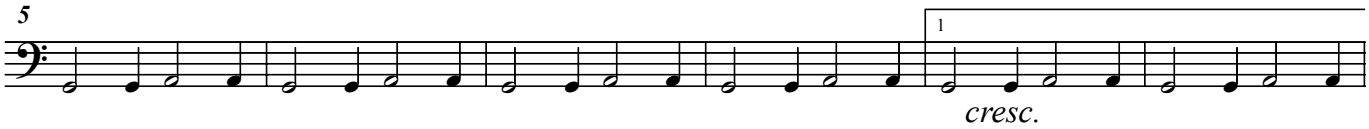

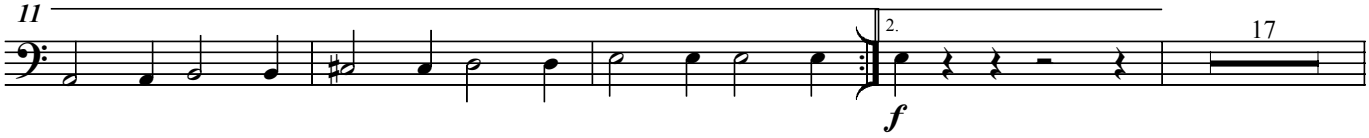

Bassoon II

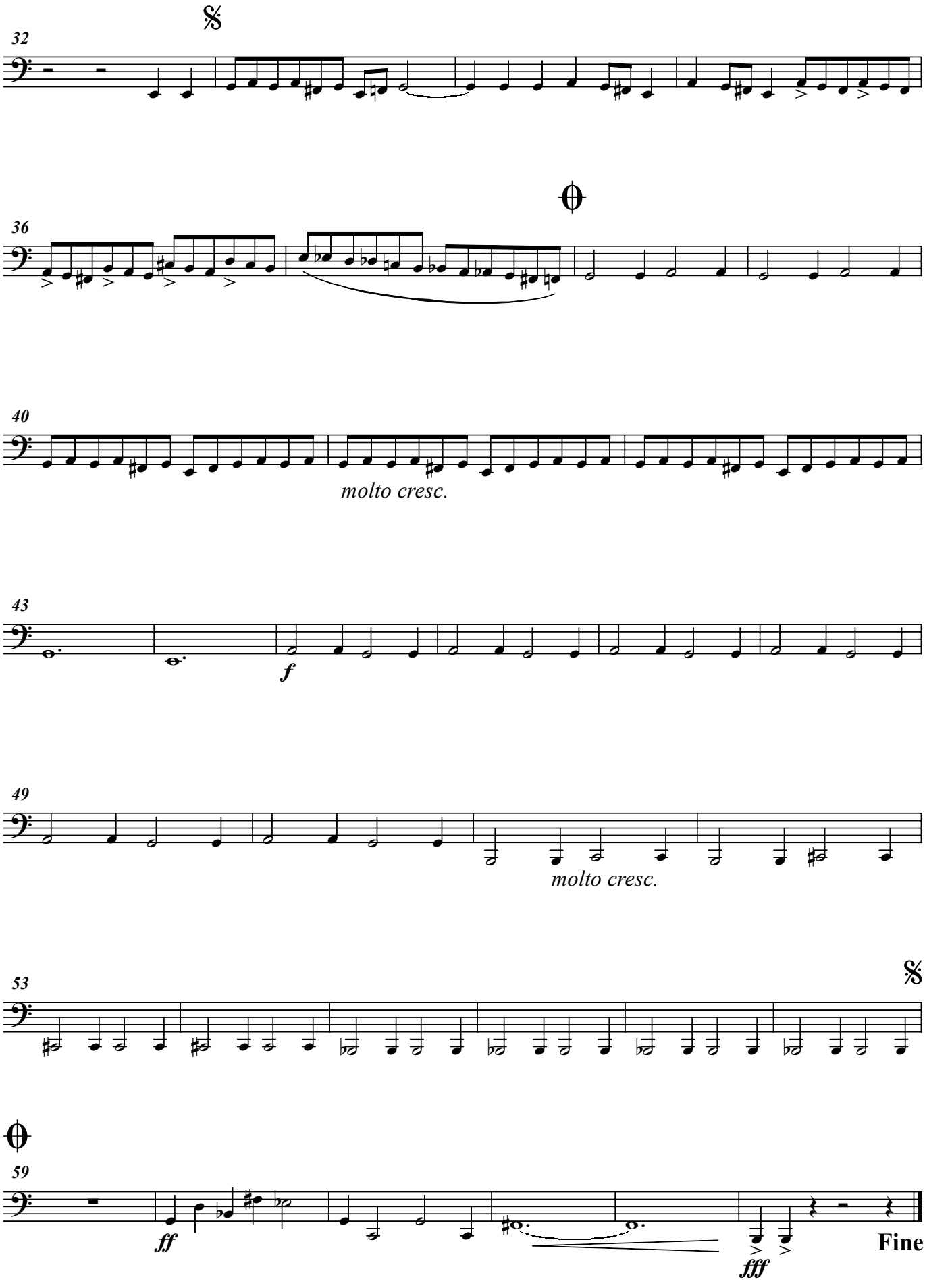

Bassoon II

IX Epilogue - Coda

