Cello

"Immigrants all ... Americans all"

Suite for Orchestra

I

Irving SCHLEIN
(1905 - 1986)

Andante

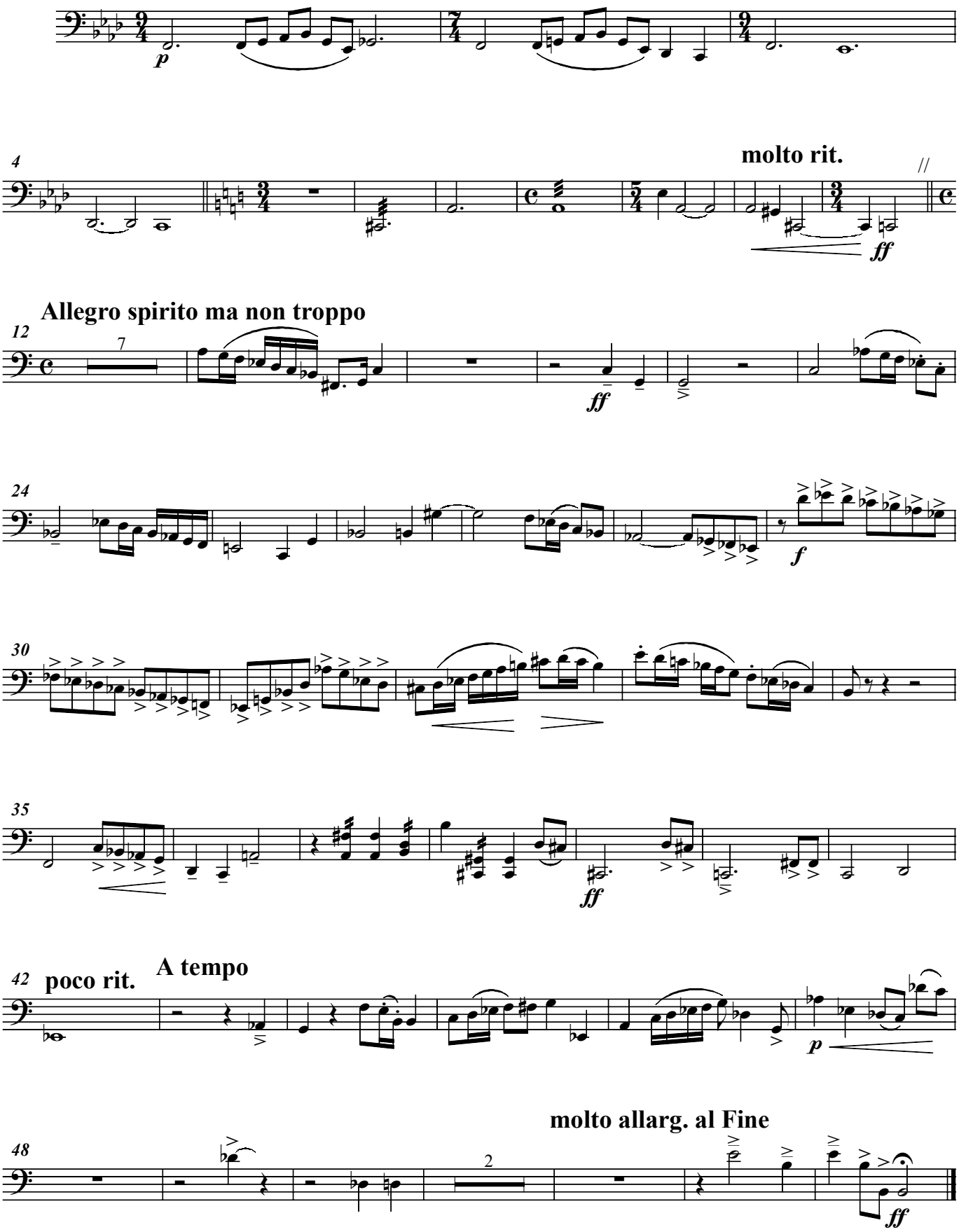

Cello

II

Allegro con spirito

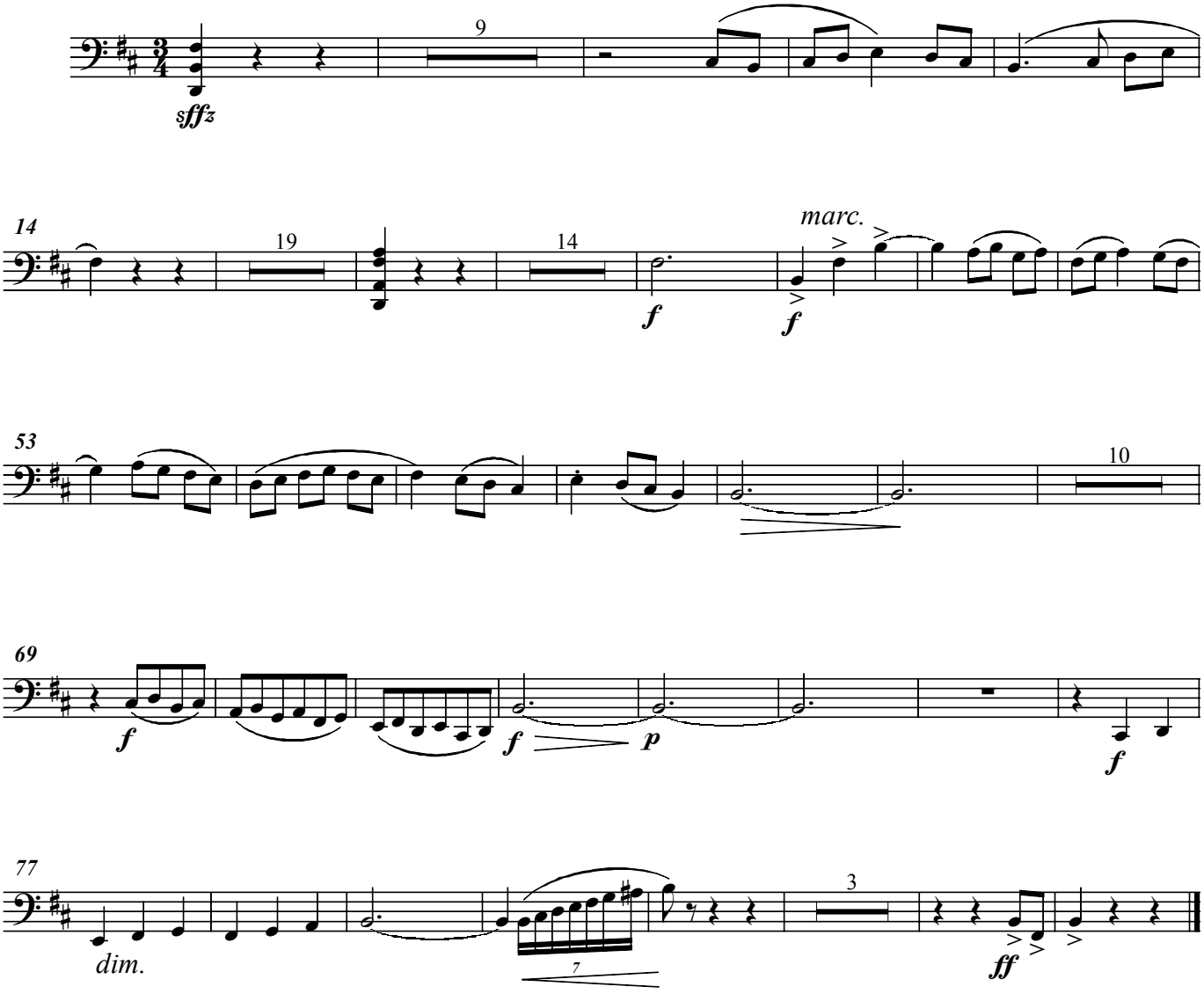

Cello

III Basso Ostinato

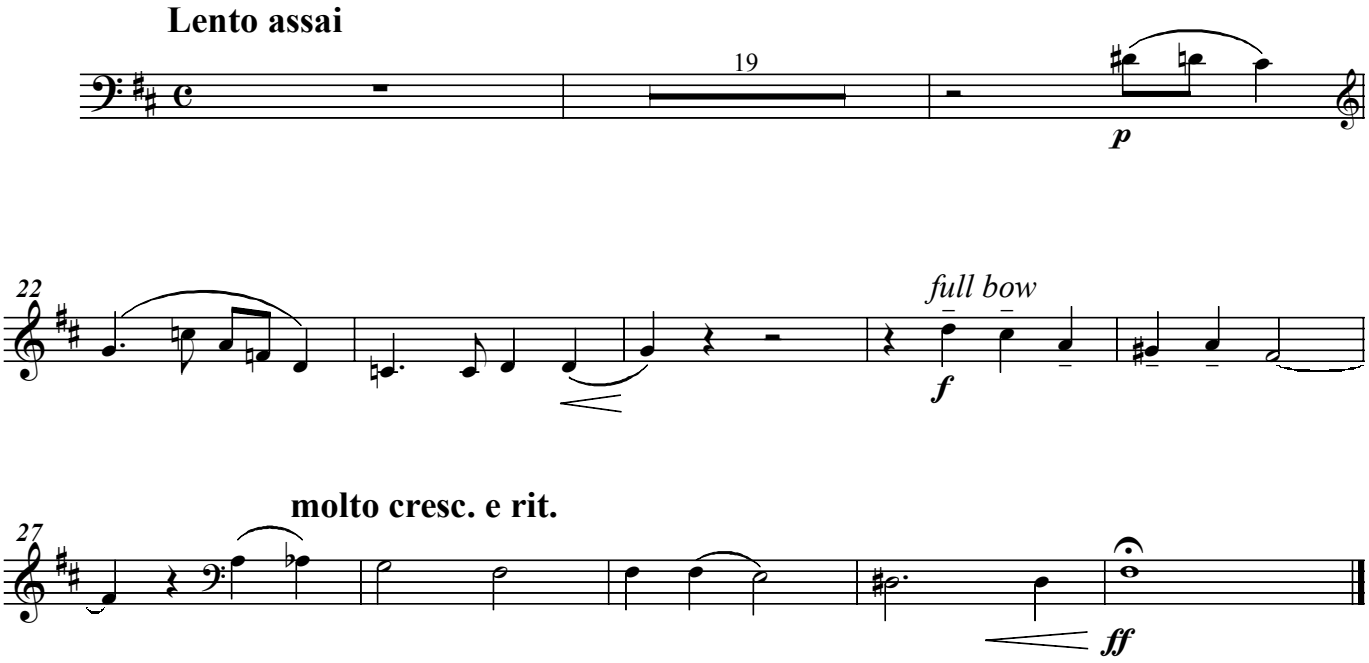

IV PLAINTIVE
Choral Style
Choral Fantasy
dedicated to the memory of Kurt Weill

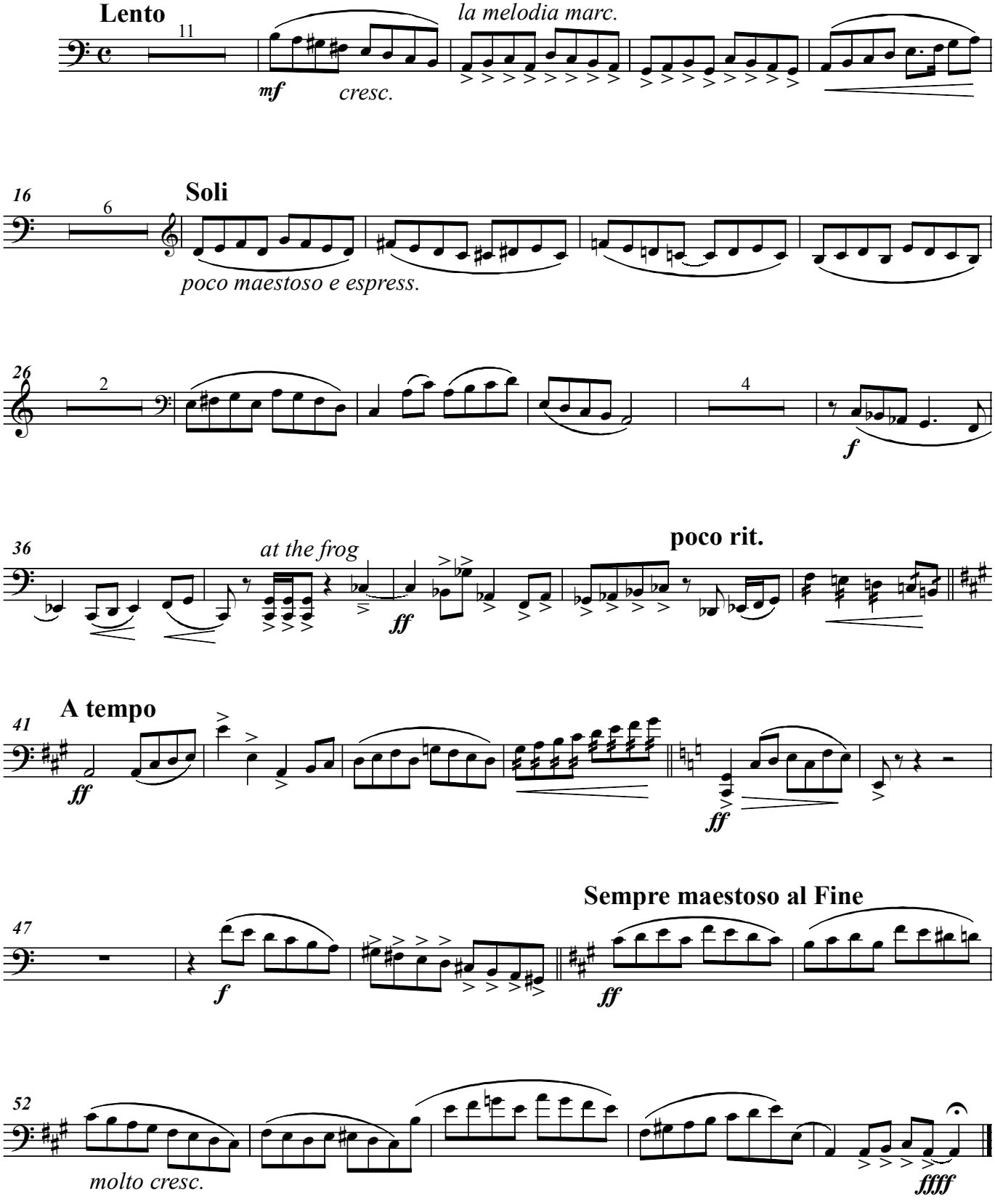

Cello

V

Presto

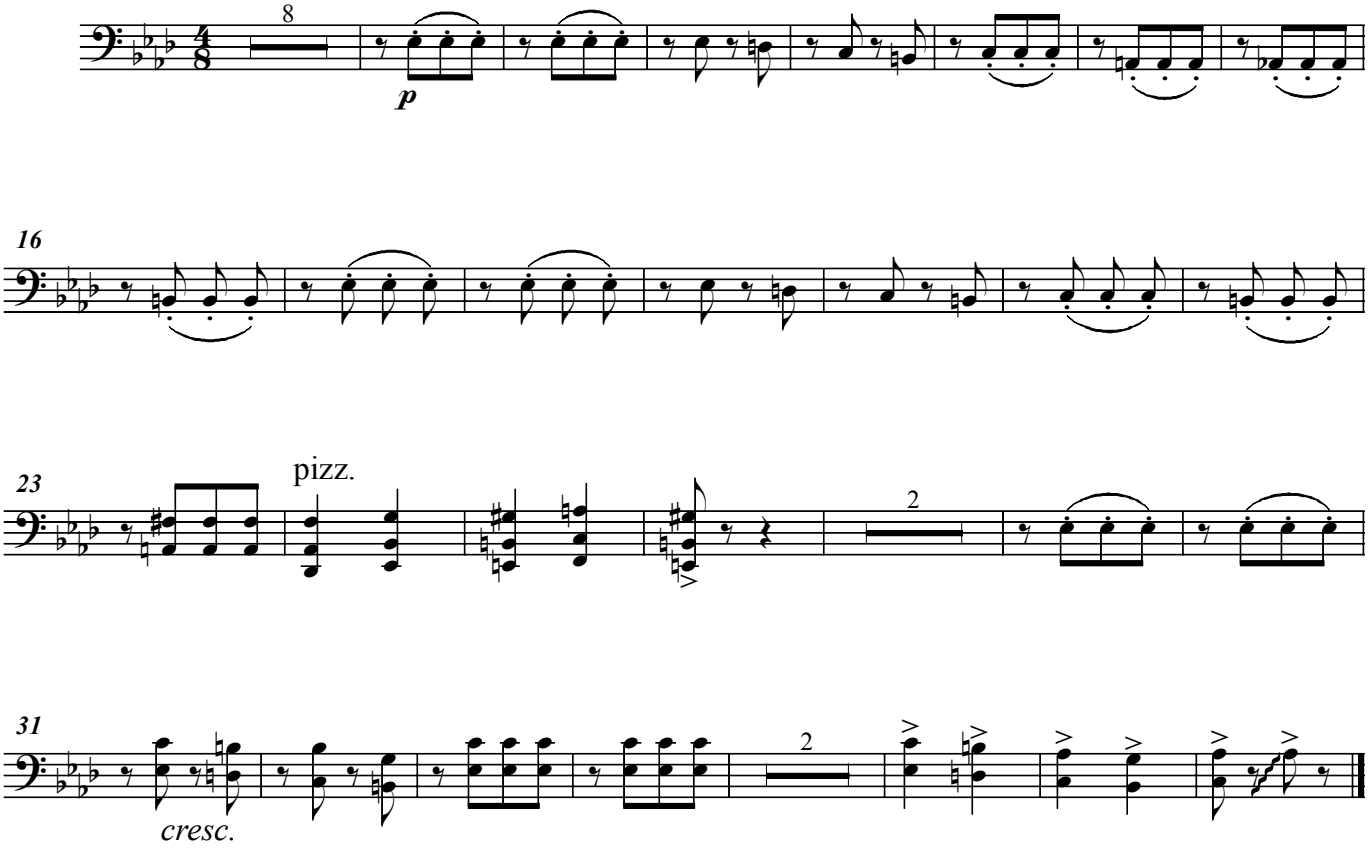

Cello

VI

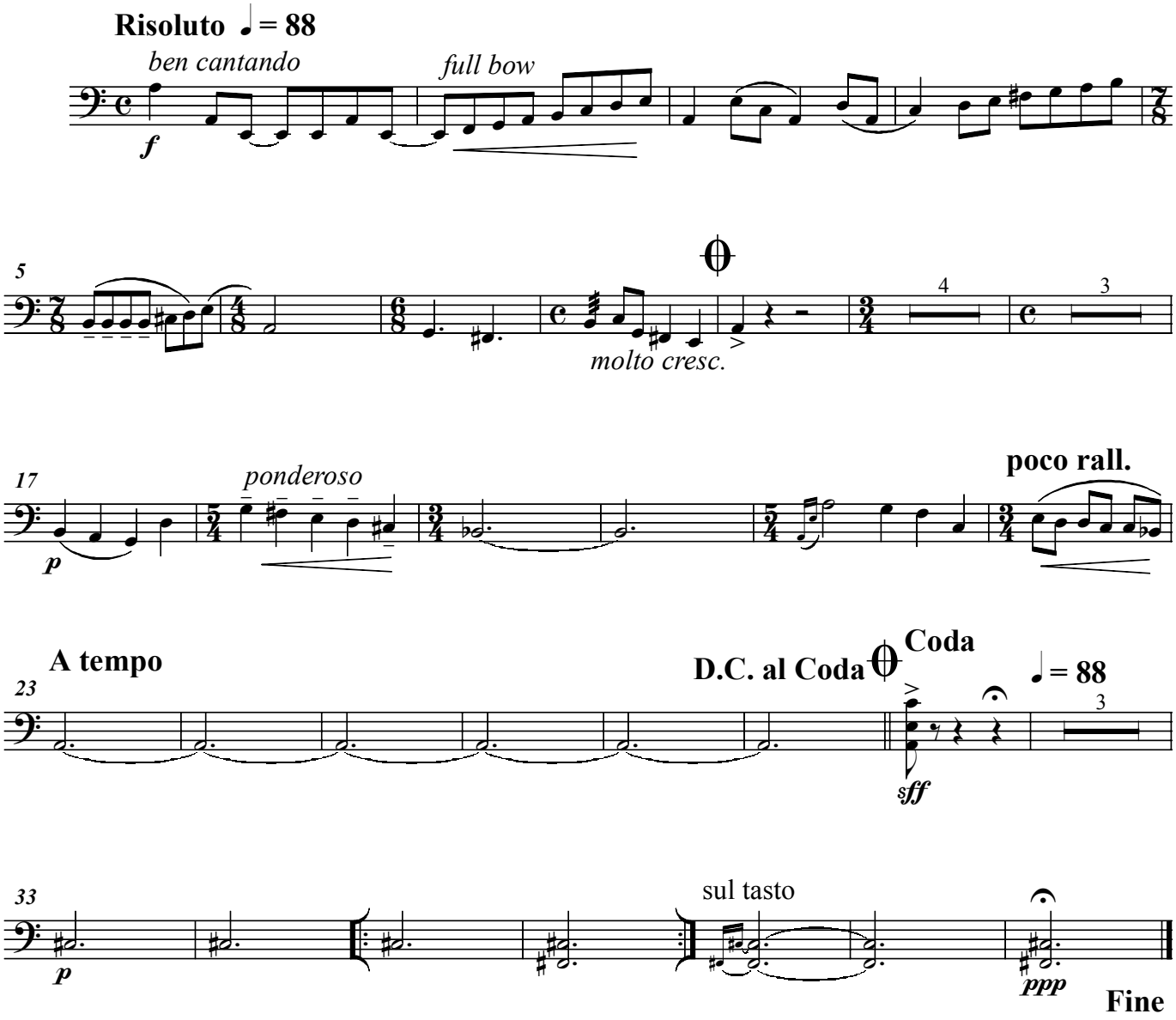
Risoluto ♩= 88
ben cantando
full bow
f
5
molto cresc.
4
3
17
ponderoso
p
poco rall.
A tempo
23
D.C. al Coda
Coda
♩= 88
3
sff
33
sul tasto
p
ppp
Fine

Cello

VII

Lento assai

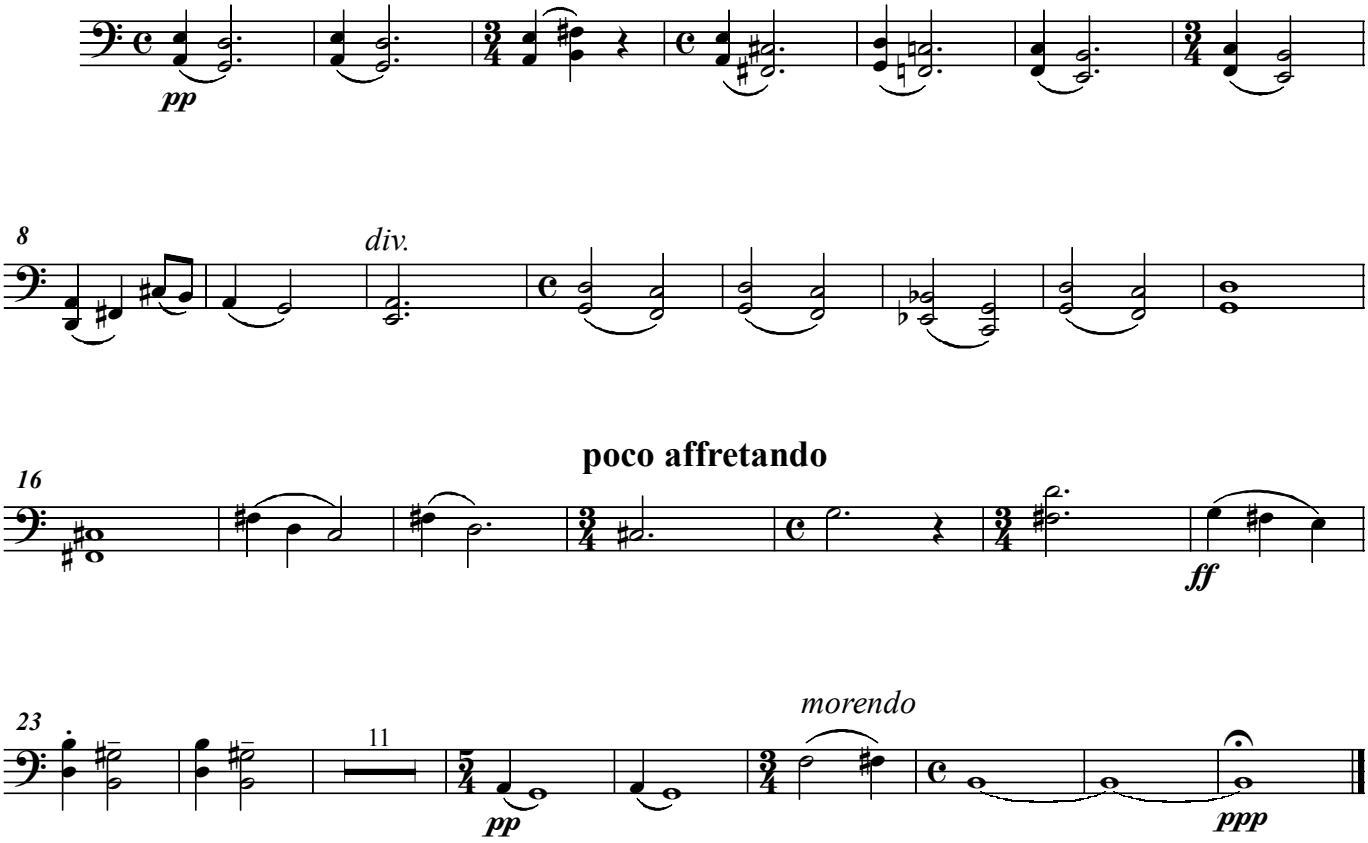

Cello

VIII Air (Folk Dance)

Allegretto

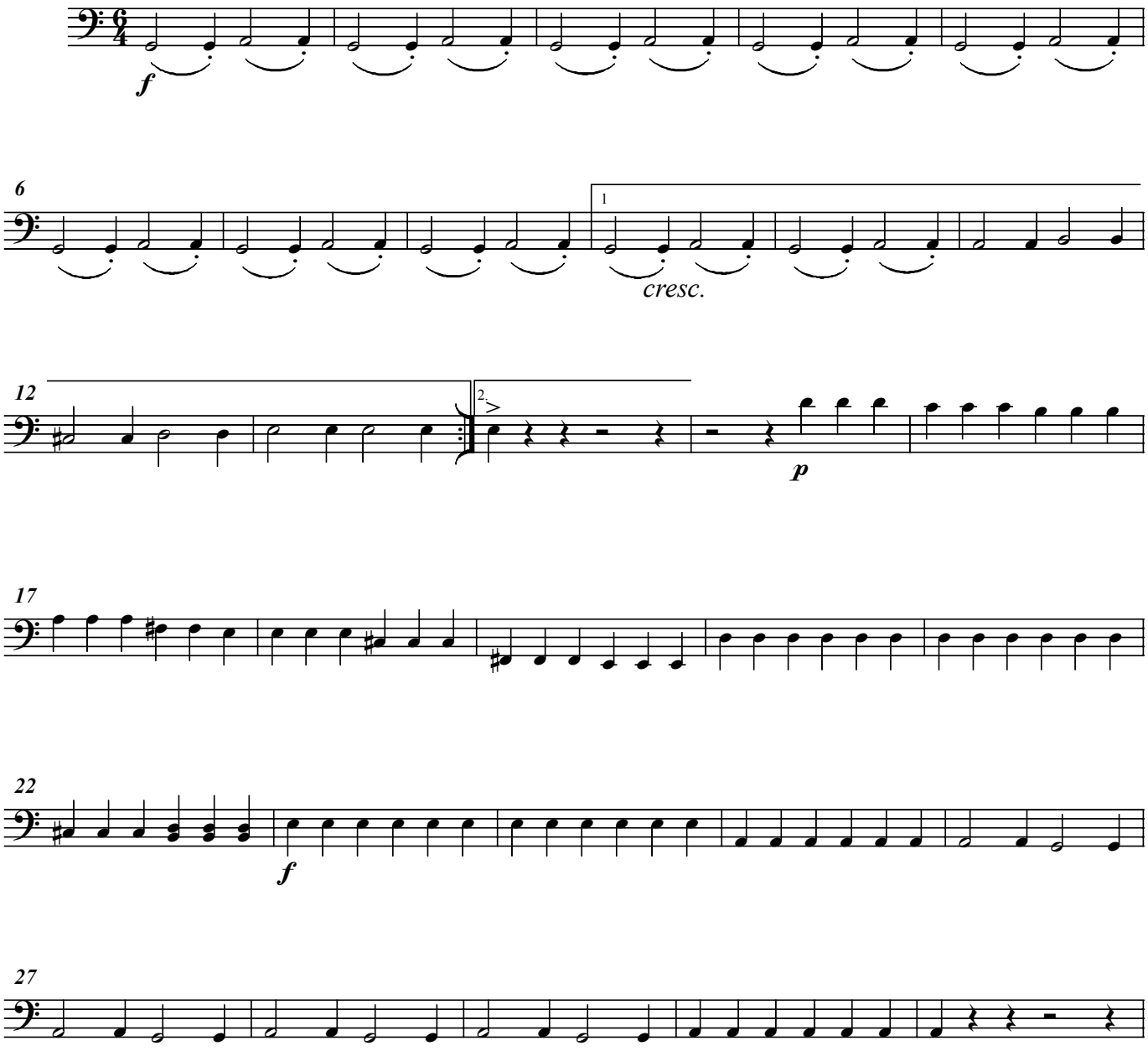

Cello

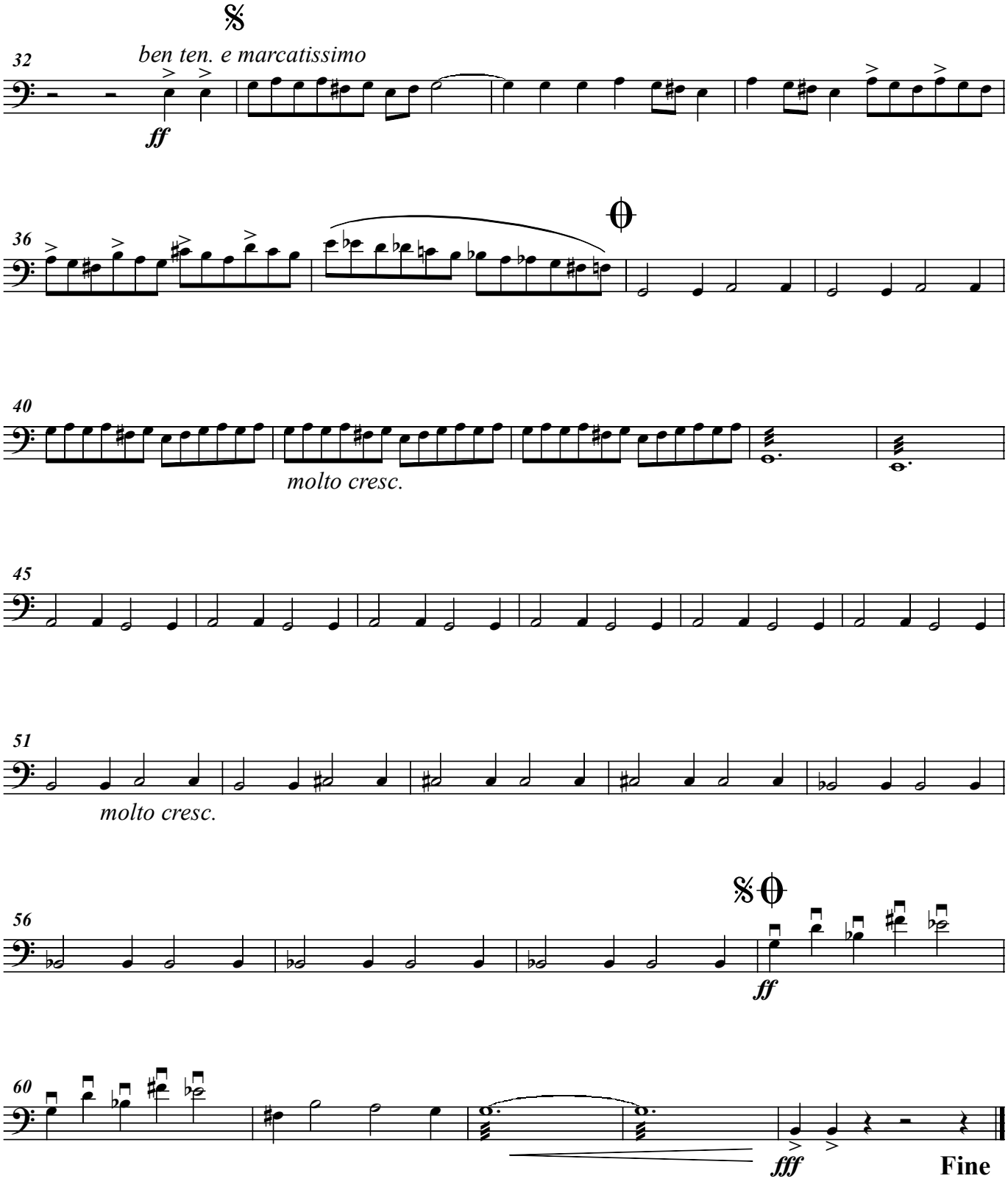
32
ben ten. e marcatissimo
ff
36
40
molto cresc.
45
51
molto cresc.
56
ff
60
fff
Fine

Cello

IX Epilogue - Coda

