Clarinet (B♭) I

"Immigrants all ... Americans all"

Suite for Orchestra

Irving SCHLEIN
(1905 - 1986)

I

Andante

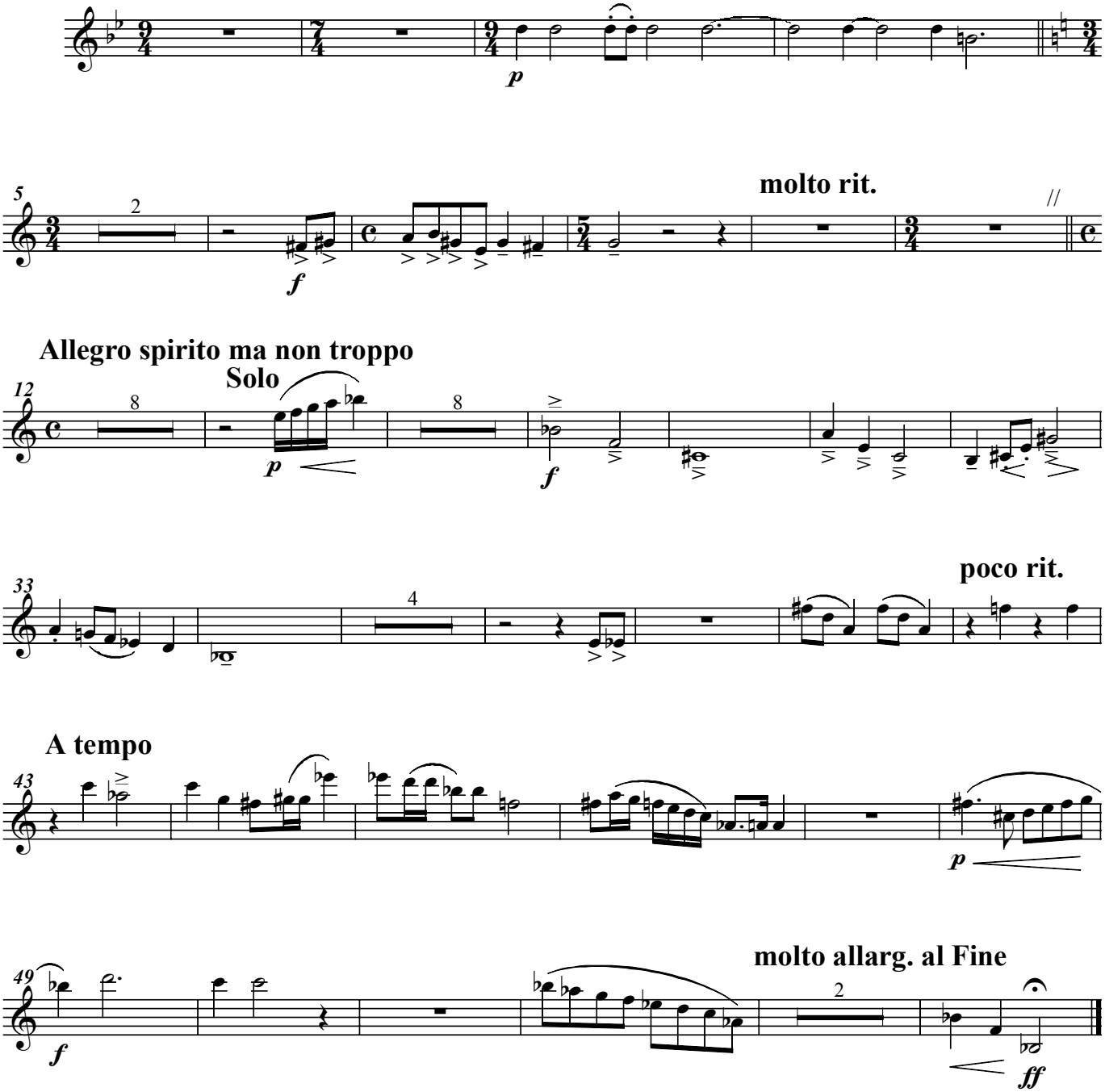

Clarinet (B♭) I

II

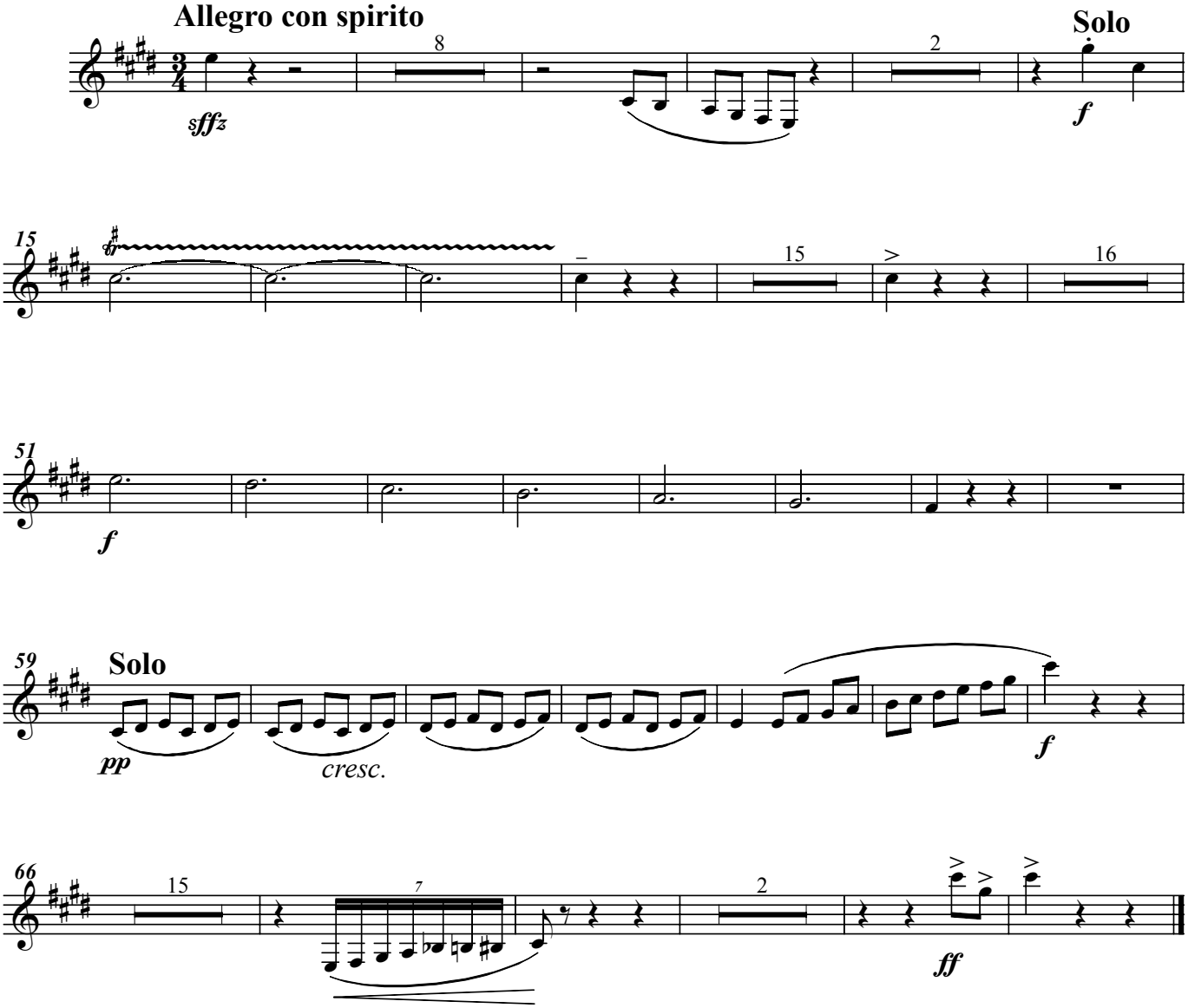

III Basso Ostinato

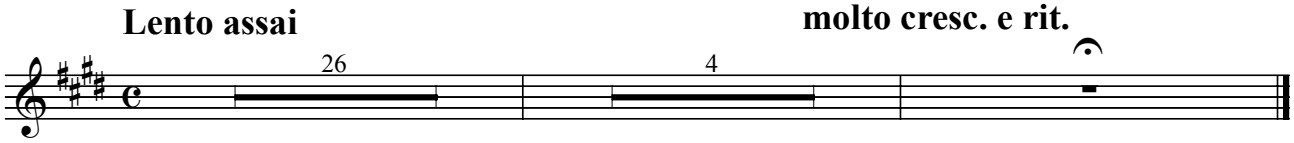

Clarinet (B♭) I

IV PLAINTIVE
Choral Style
Choral Fantasy
dedicated to the memory of Kurt Weill

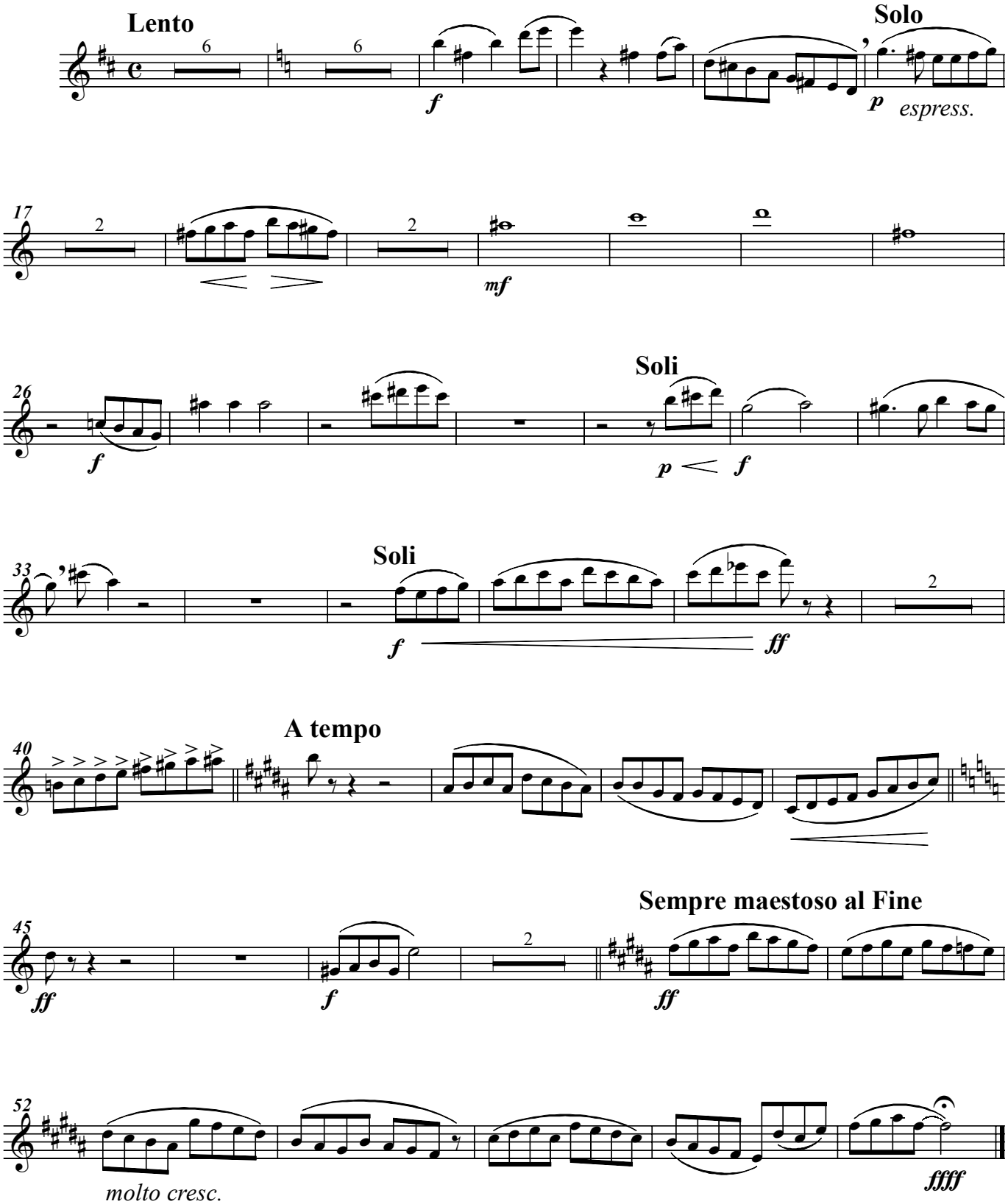

Clarinet (B♭) I

V

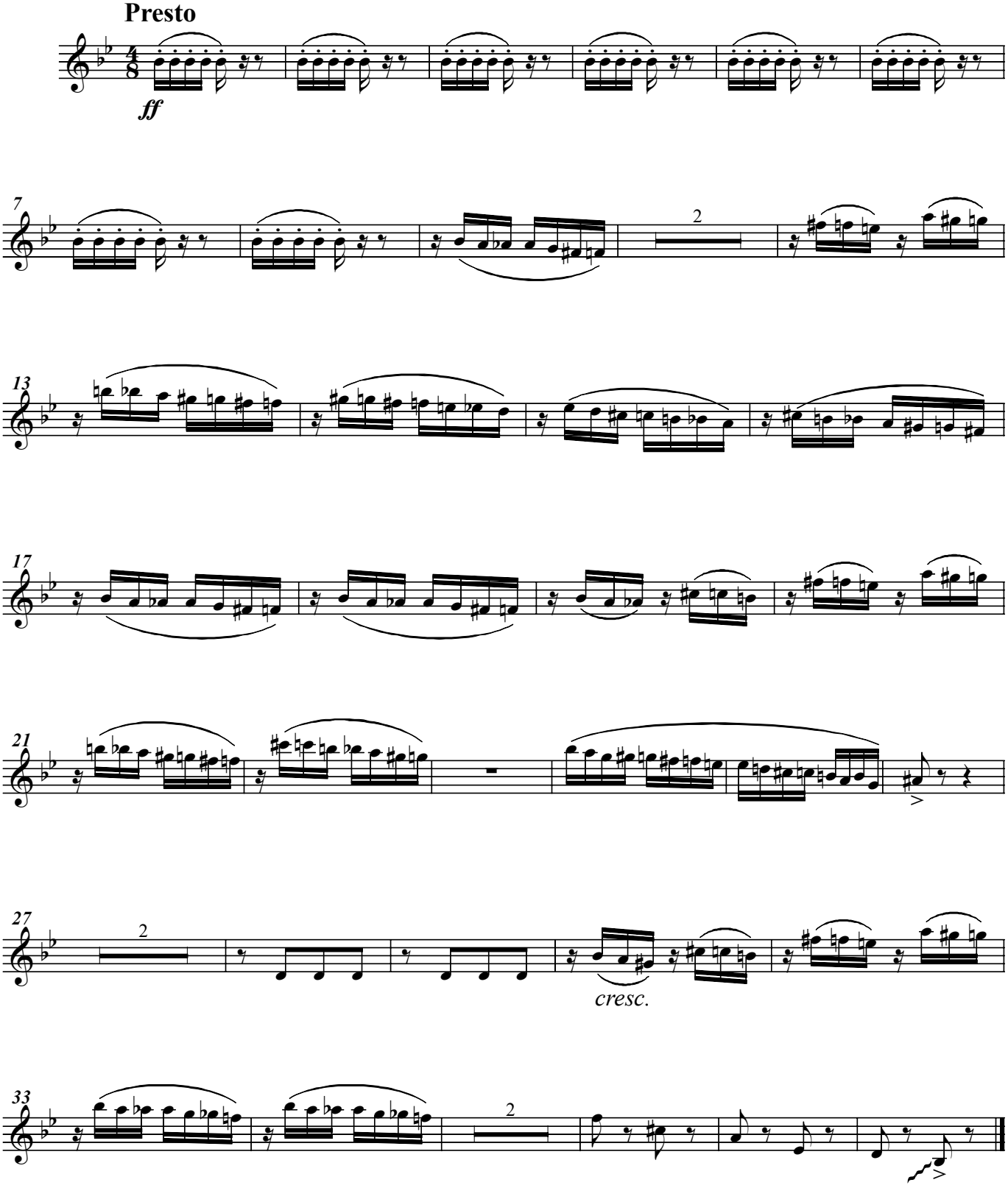

Clarinet (B♭) I

VI

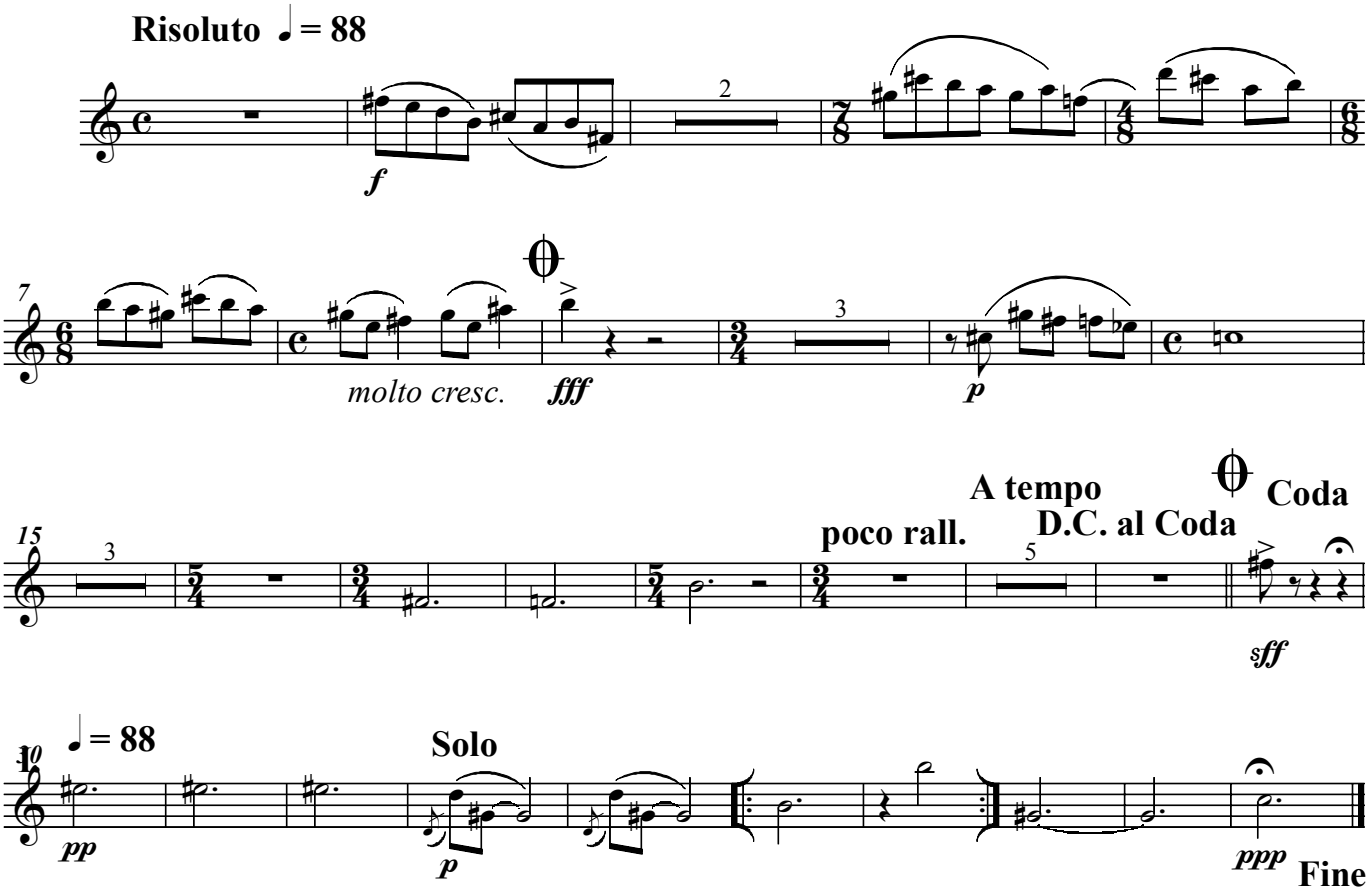

VII

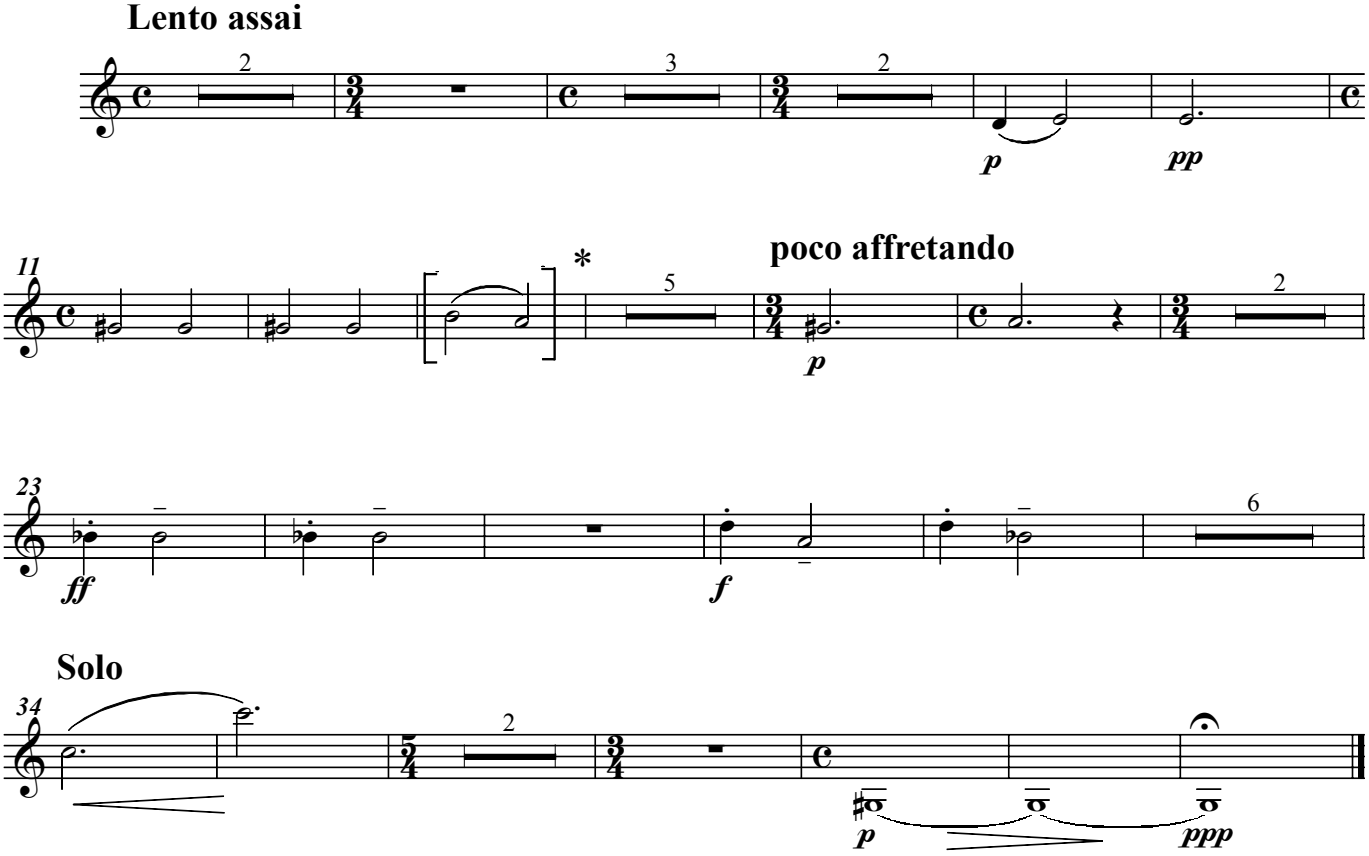

* added by the editor

Clarinet (B♭) I

VIII Air (Folk Dance)

Allegretto

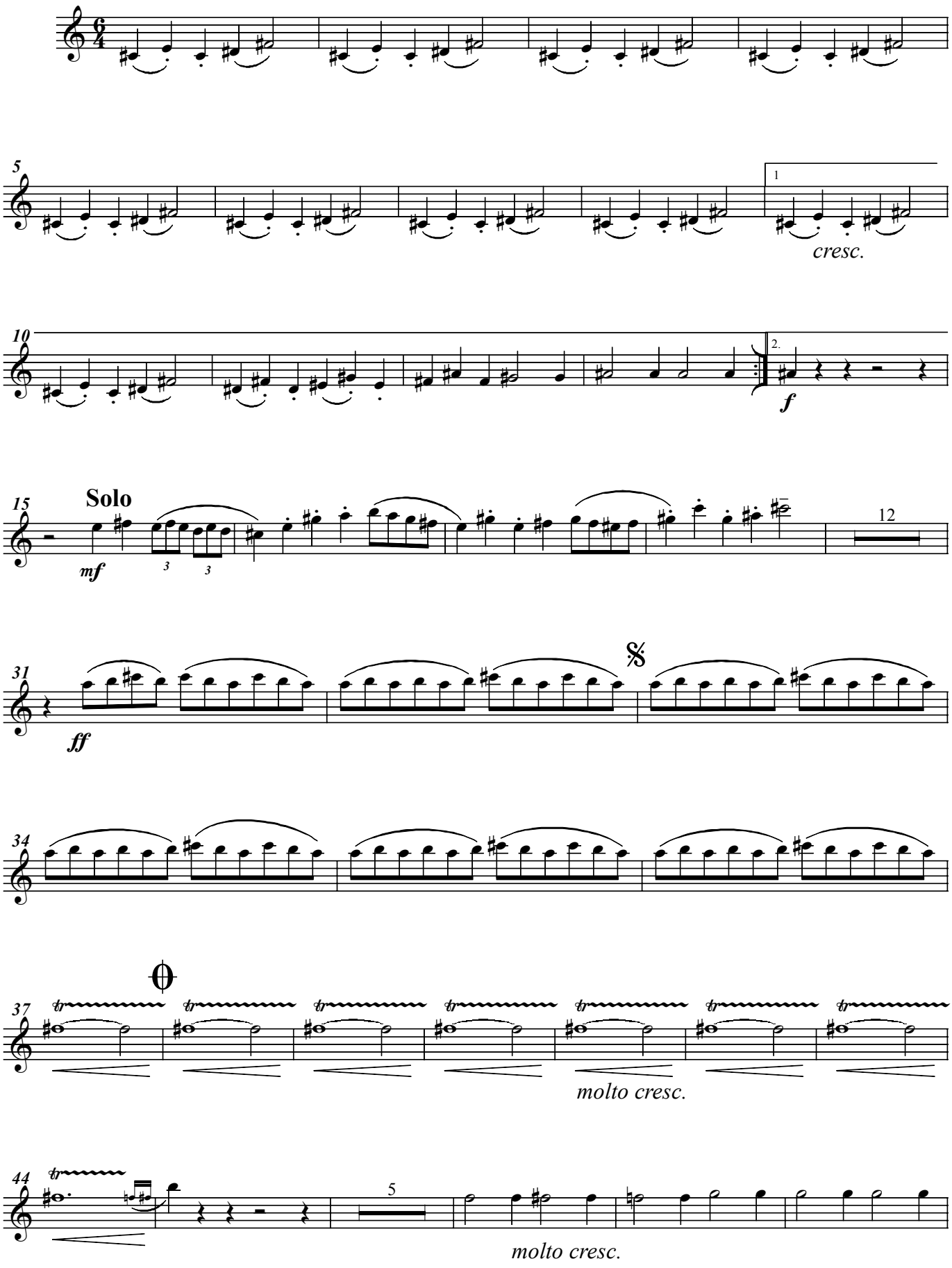

Clarinet (B♭) I

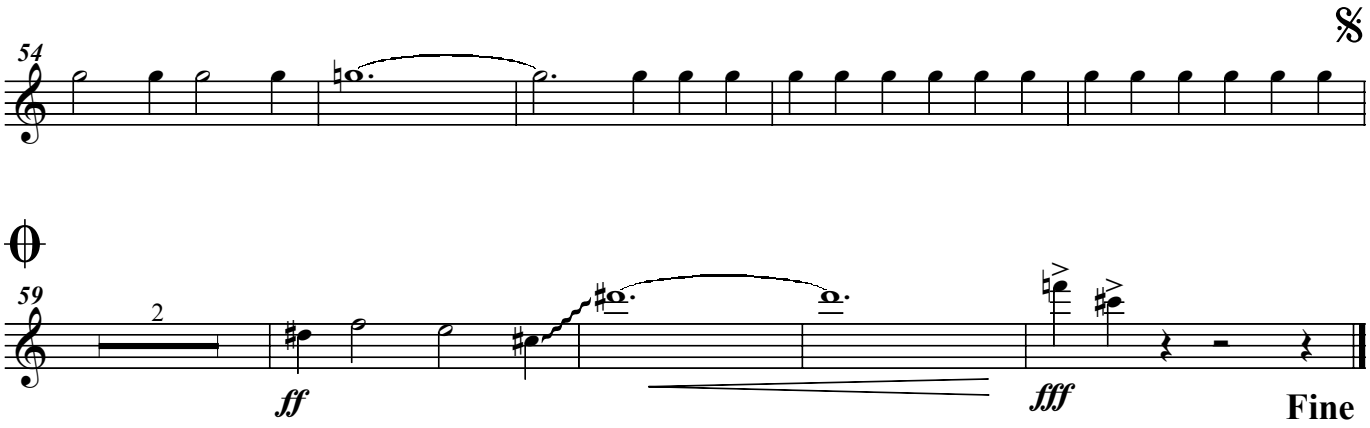

IX Epilogue - Coda

