Clarinet (B♭) II

"Immigrants all ... Americans all"

Suite for Orchestra

Irving SCHLEIN
(1905 - 1986)

I

Andante

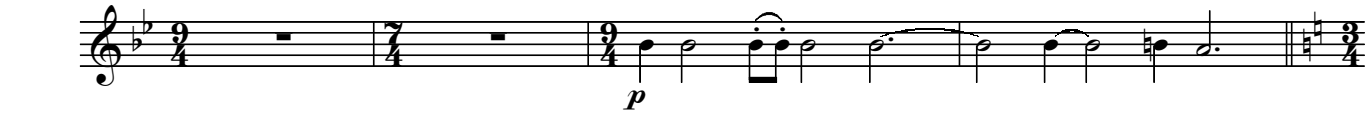

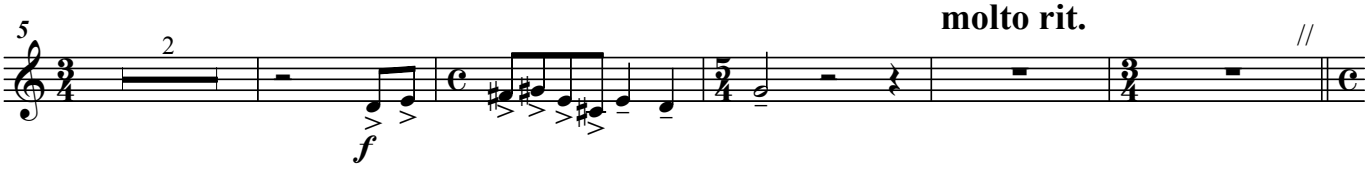

Allegro spirito ma non troppo

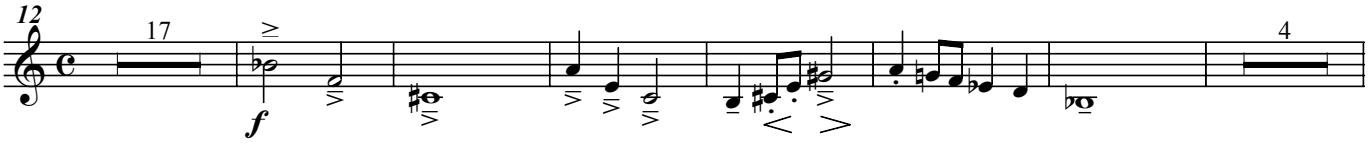

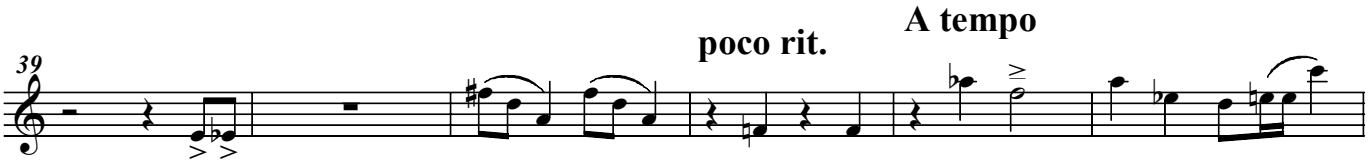

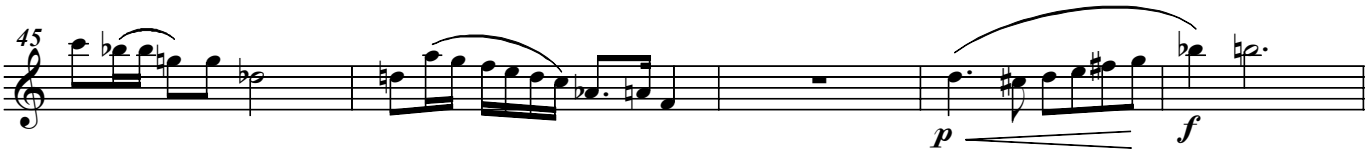

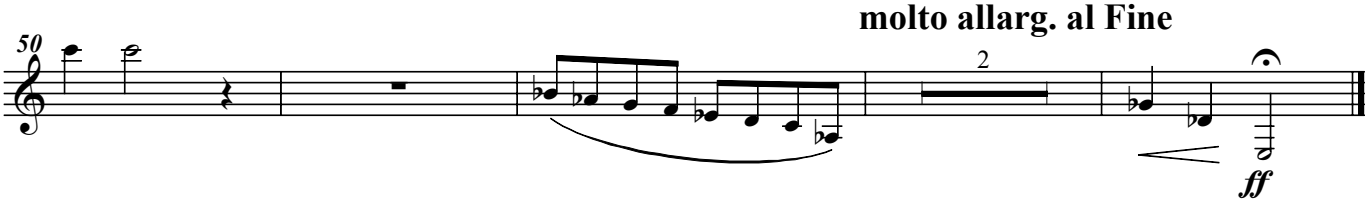

Clarinet (B♭) II

II

Allegro con spirito

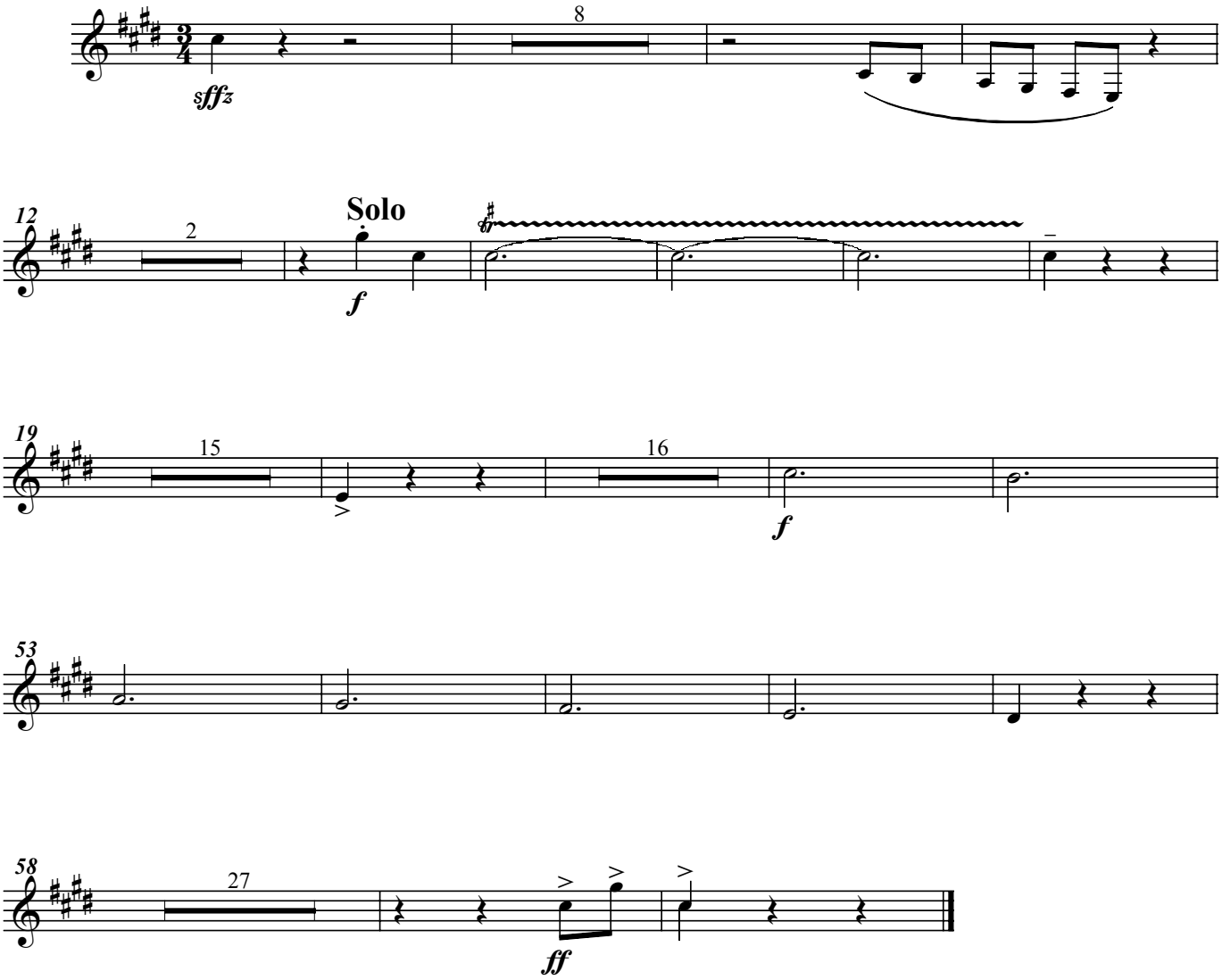

III Basso Ostinato

Lento assai **molto cresc. e rit.**



IV PLAINTIVE
Choral Style
Choral Fantasy
dedicated to the memory of Kurt Weill

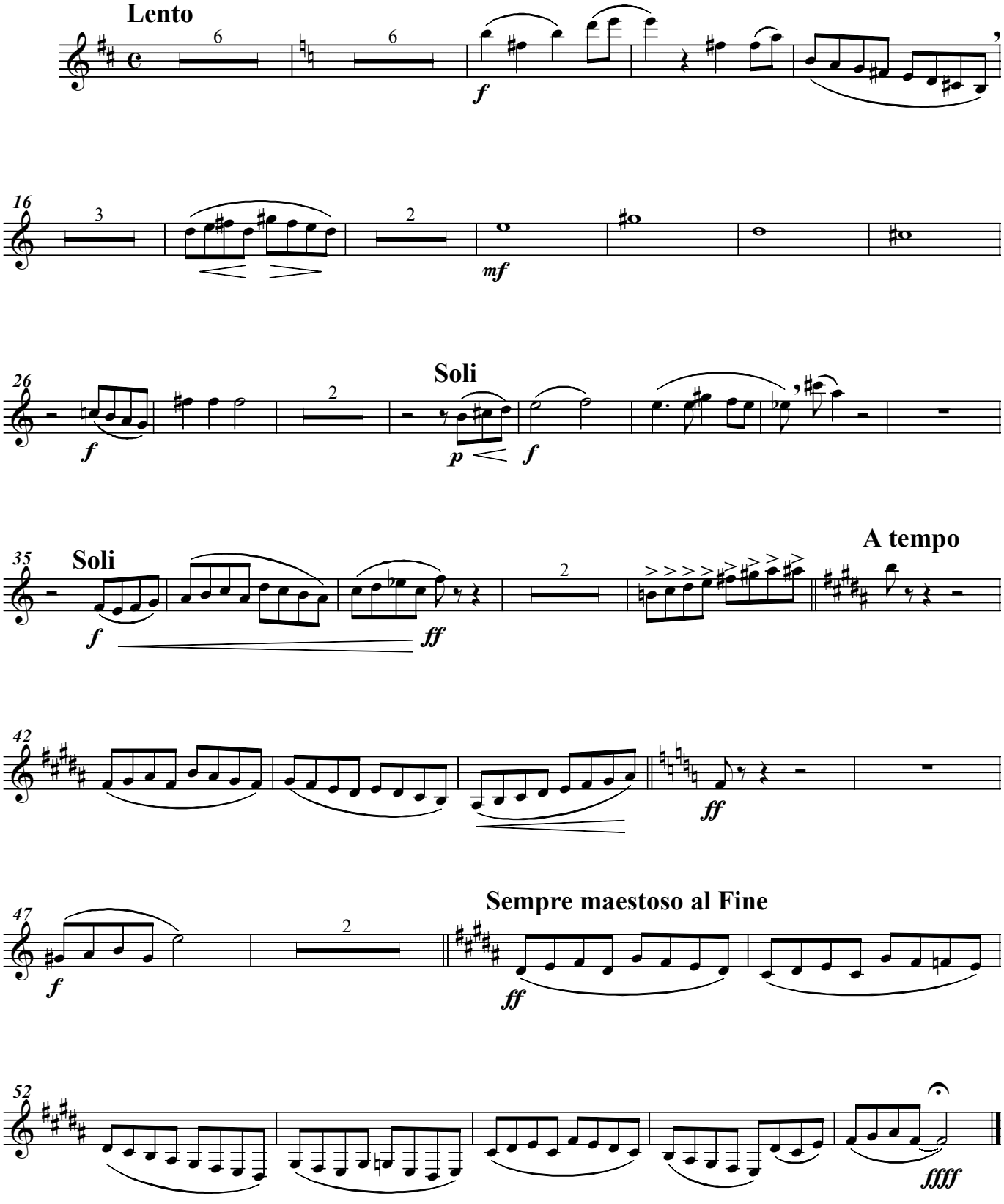

molto cresc.

Clarinet (B♭) II

V

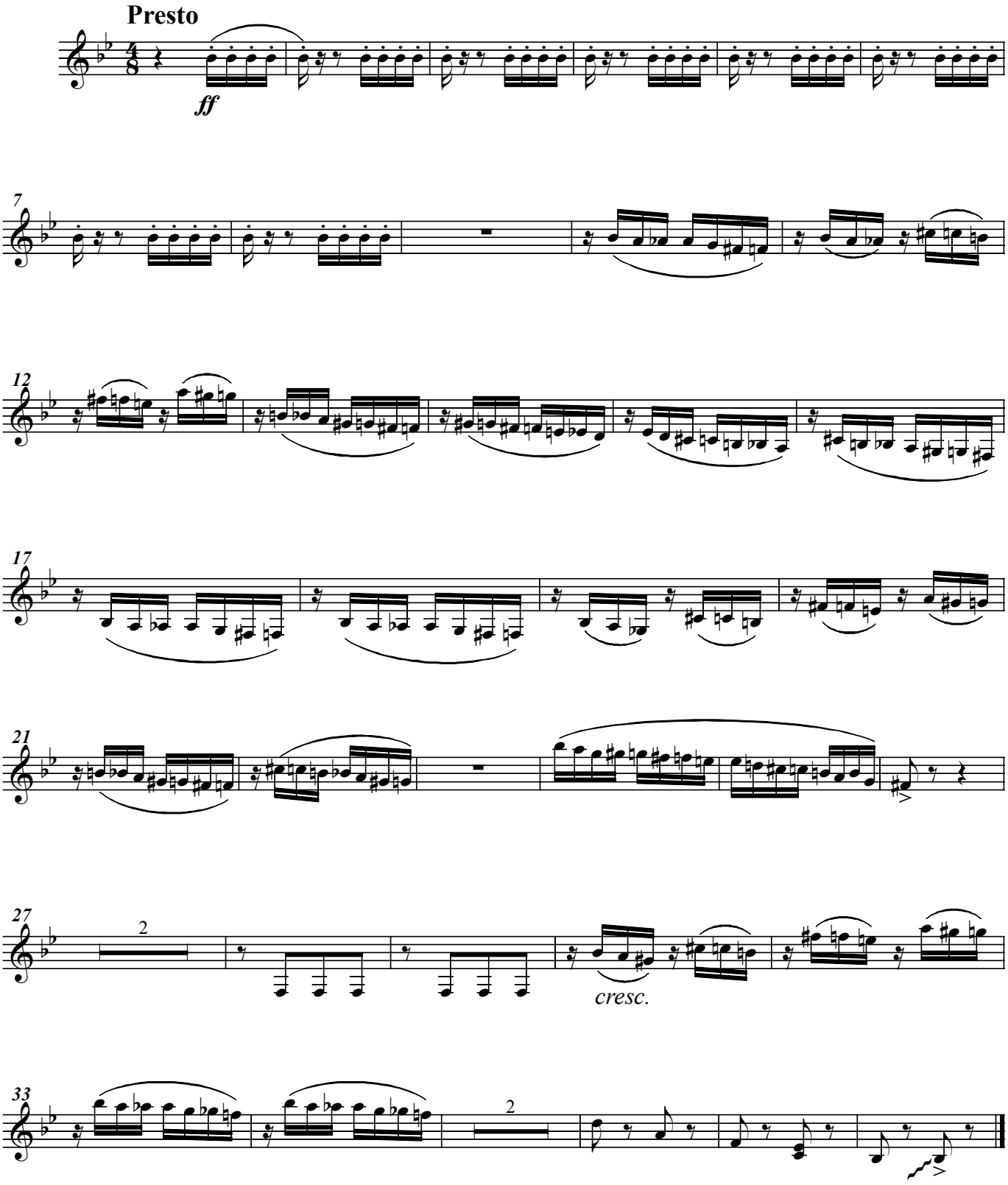

Clarinet (B♭) II

VI

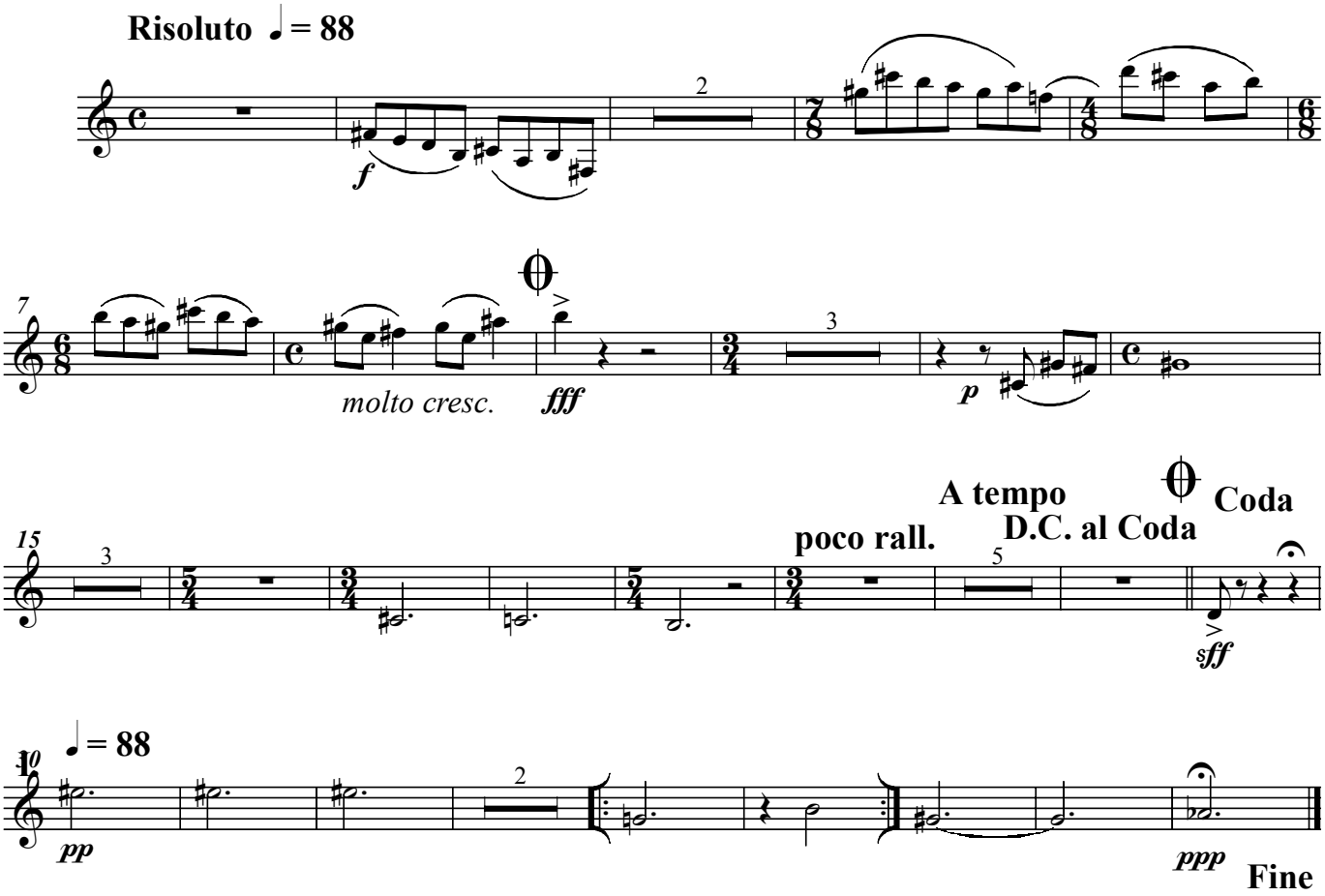

VII

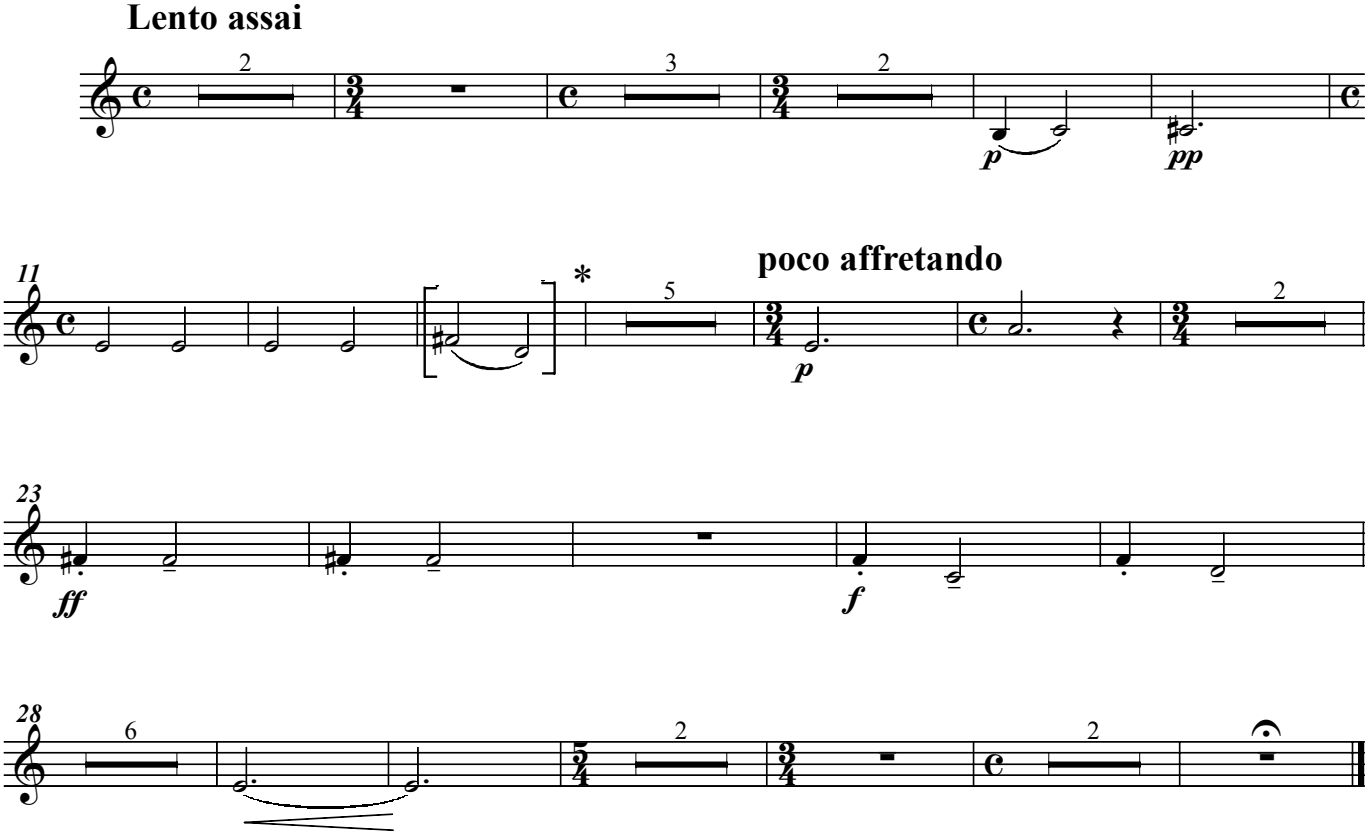

* added by the editor

Clarinet (B♭) II

VIII Air (Folk Dance)

Allegretto

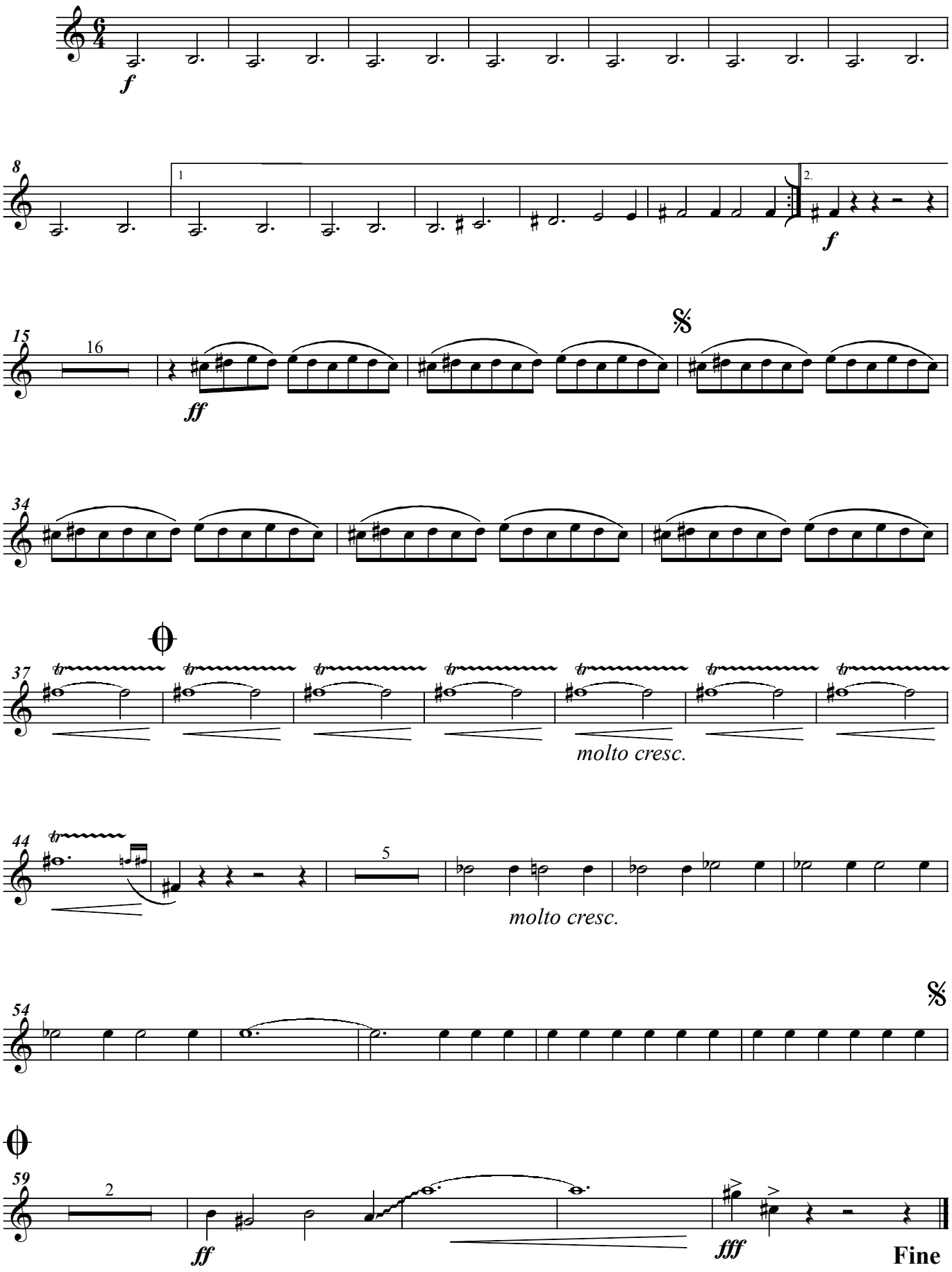

Clarinet (B♭) II

IX Epilogue - Coda

