Contrabass

"Immigrants all ... Americans all"

Suite for Orchestra

I

Irving SCHLEIN
(1905 - 1986)

Andante

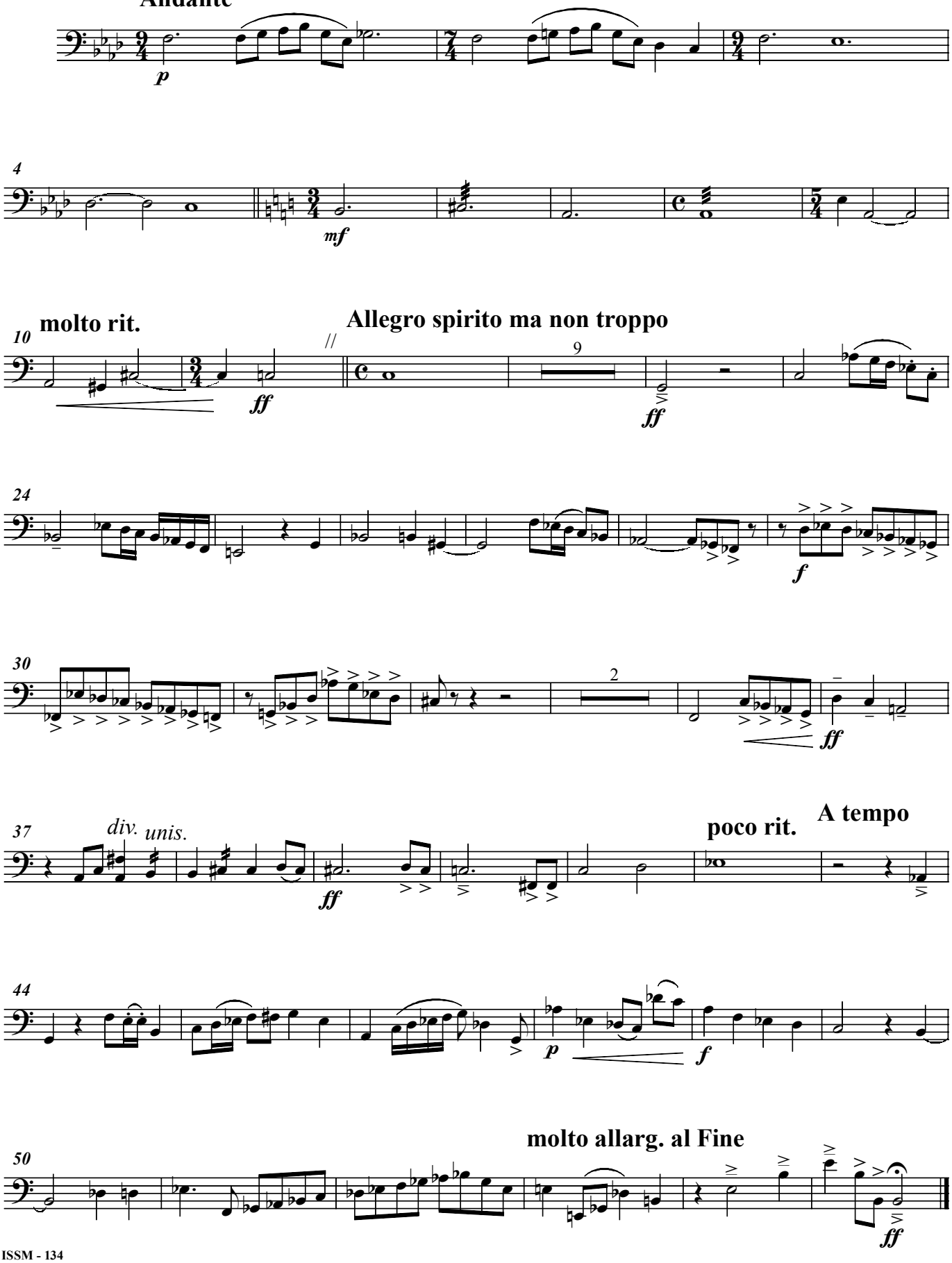

Contrabass

II

Allegro con spirito

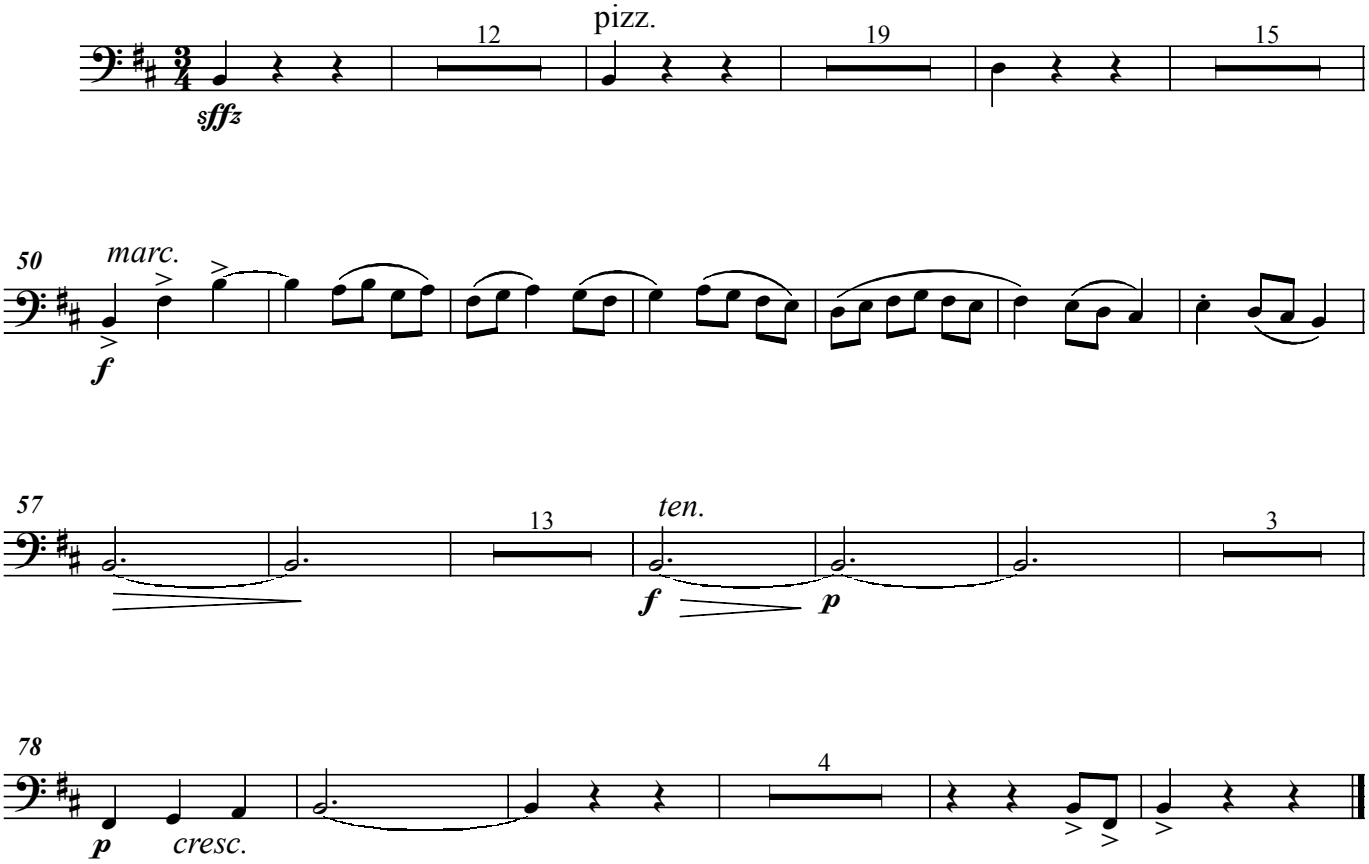

Contrabass

III Basso Ostinato

Lento assai

molto espress.

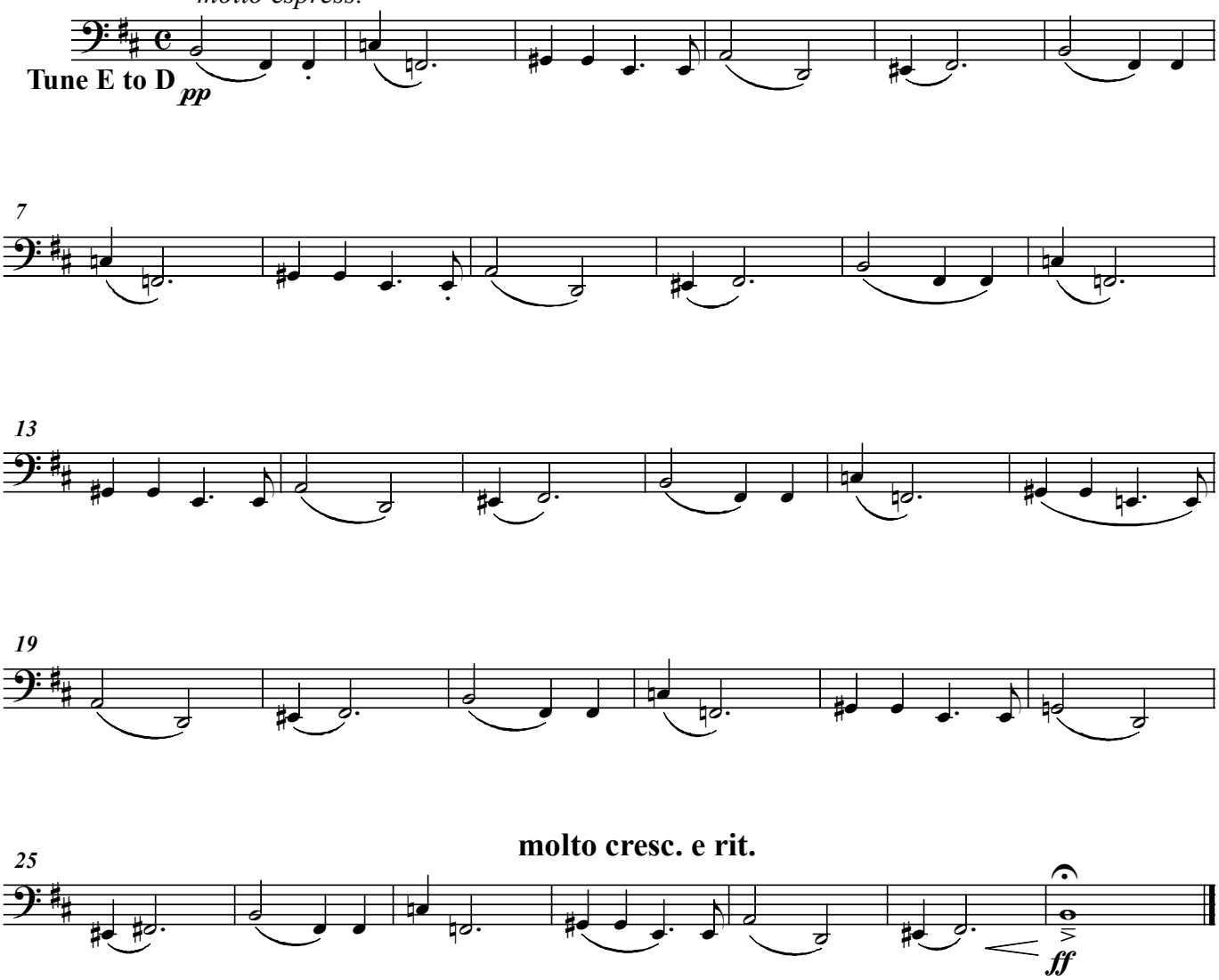

Contrabass

IV PLAINTIVE
Choral Style
Choral Fantasy
dedicated to the memory of Kurt Weill

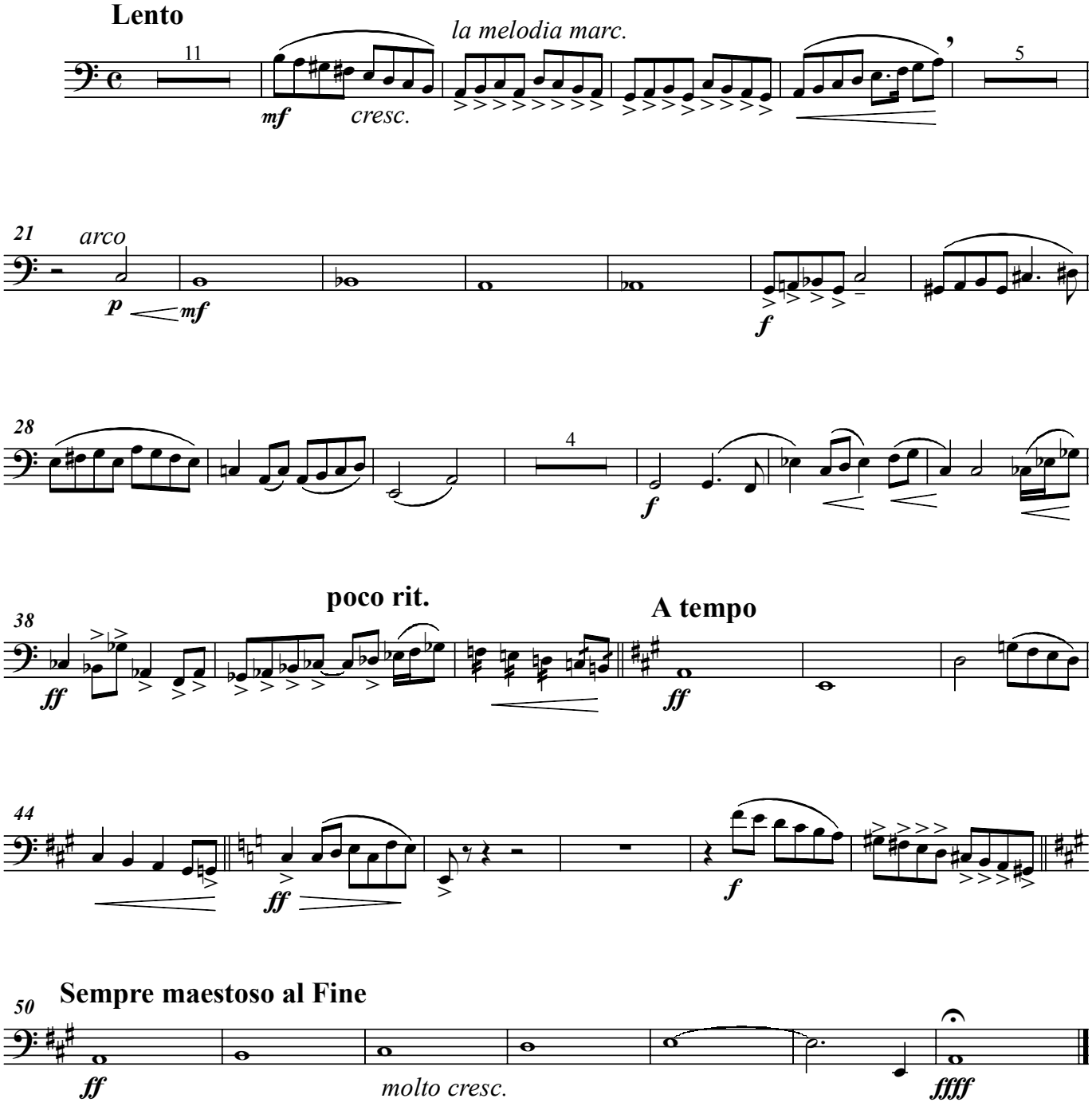

Contrabass

V

Presto

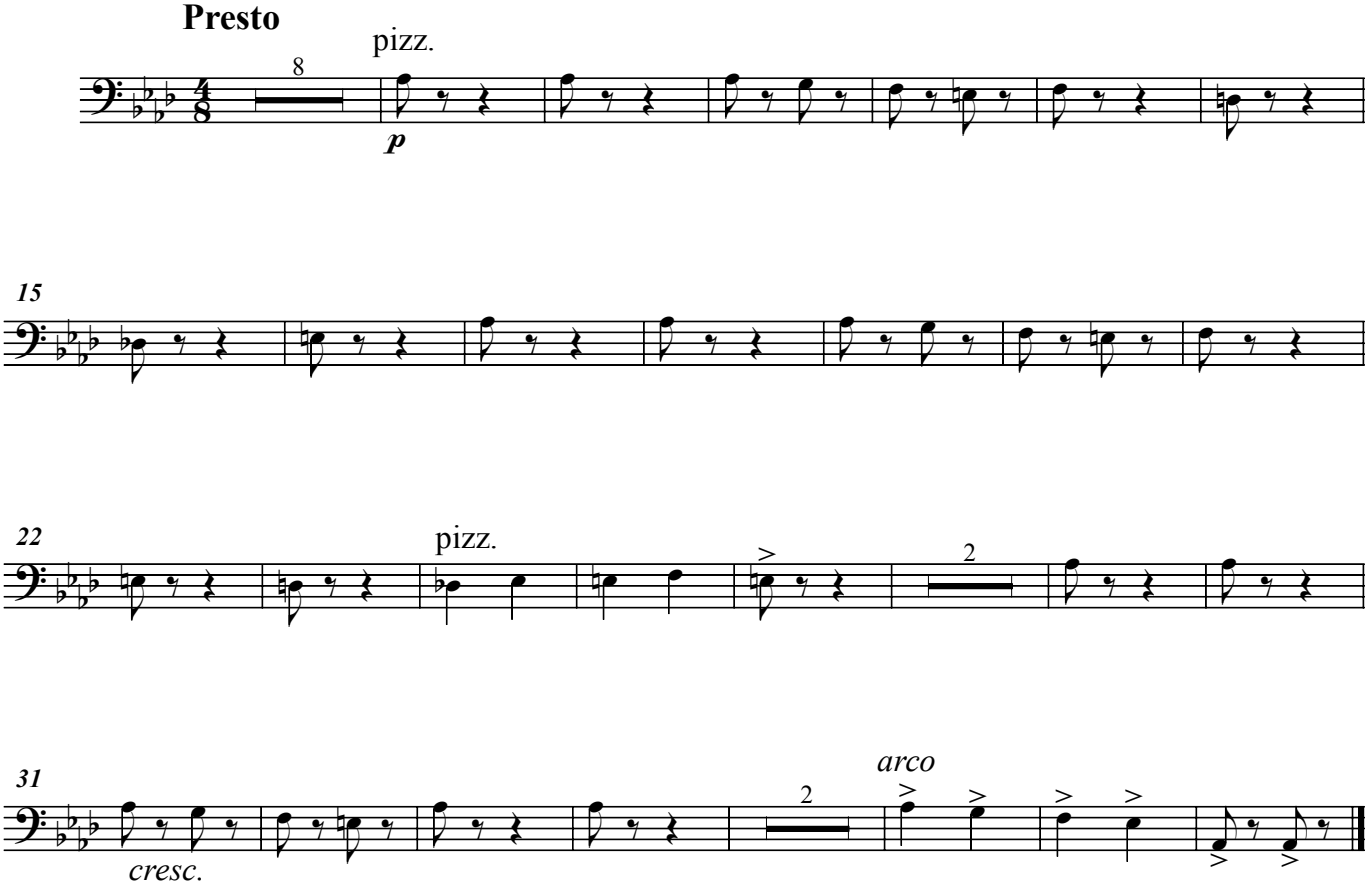

Contrabass

VI

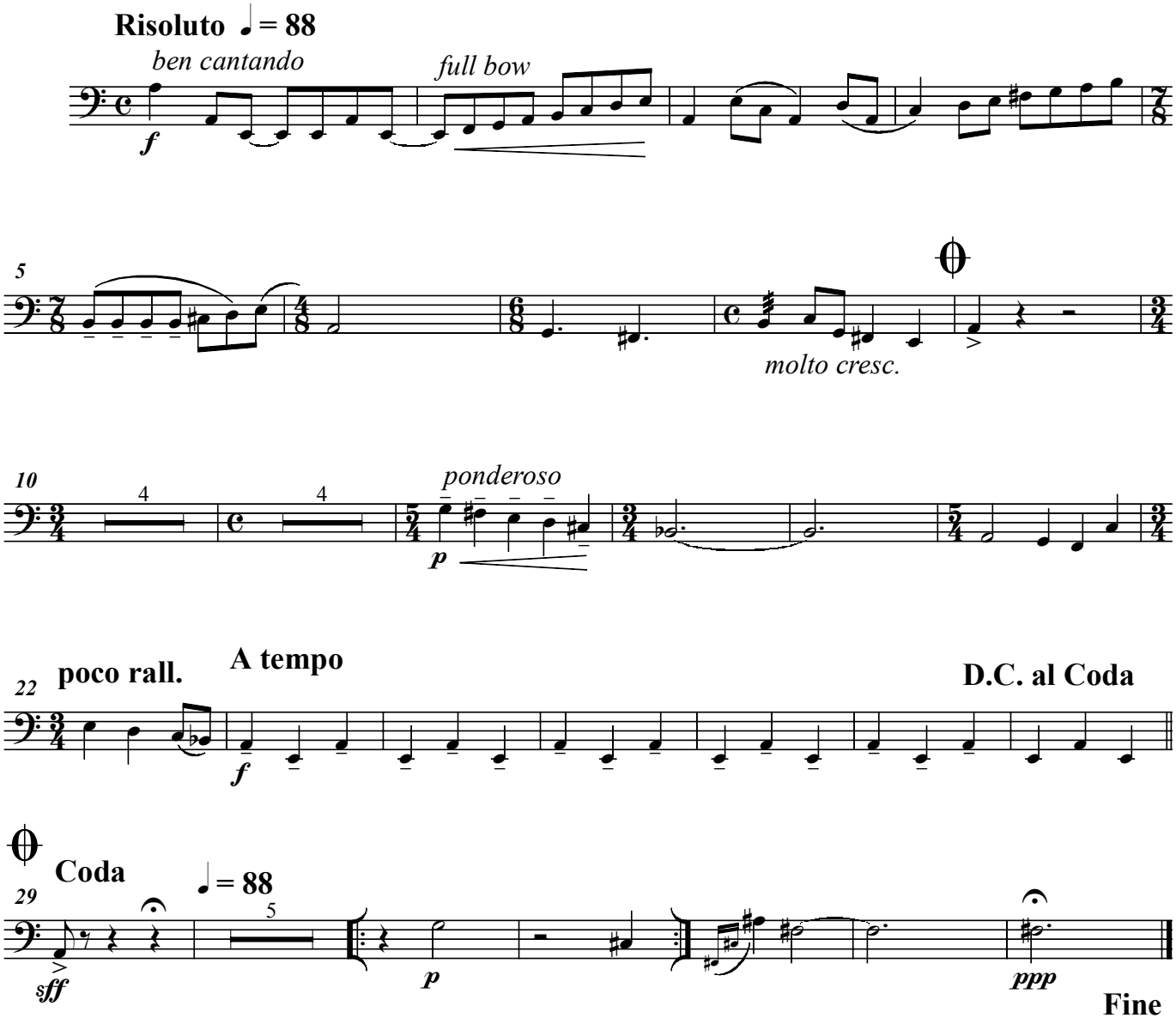

Contrabass

VII

Lento assai

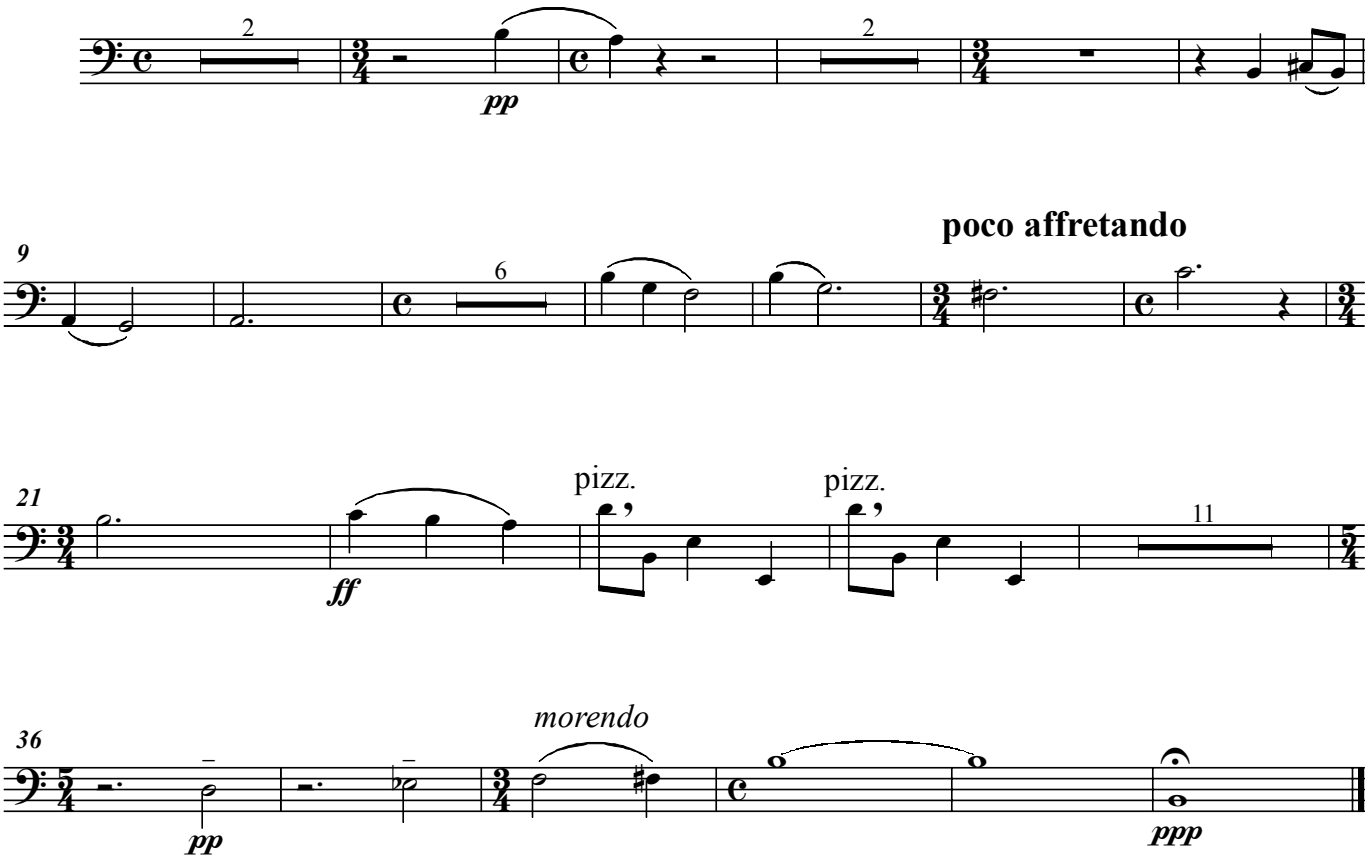

Contrabass

VIII Air (Folk Dance)

Allegretto

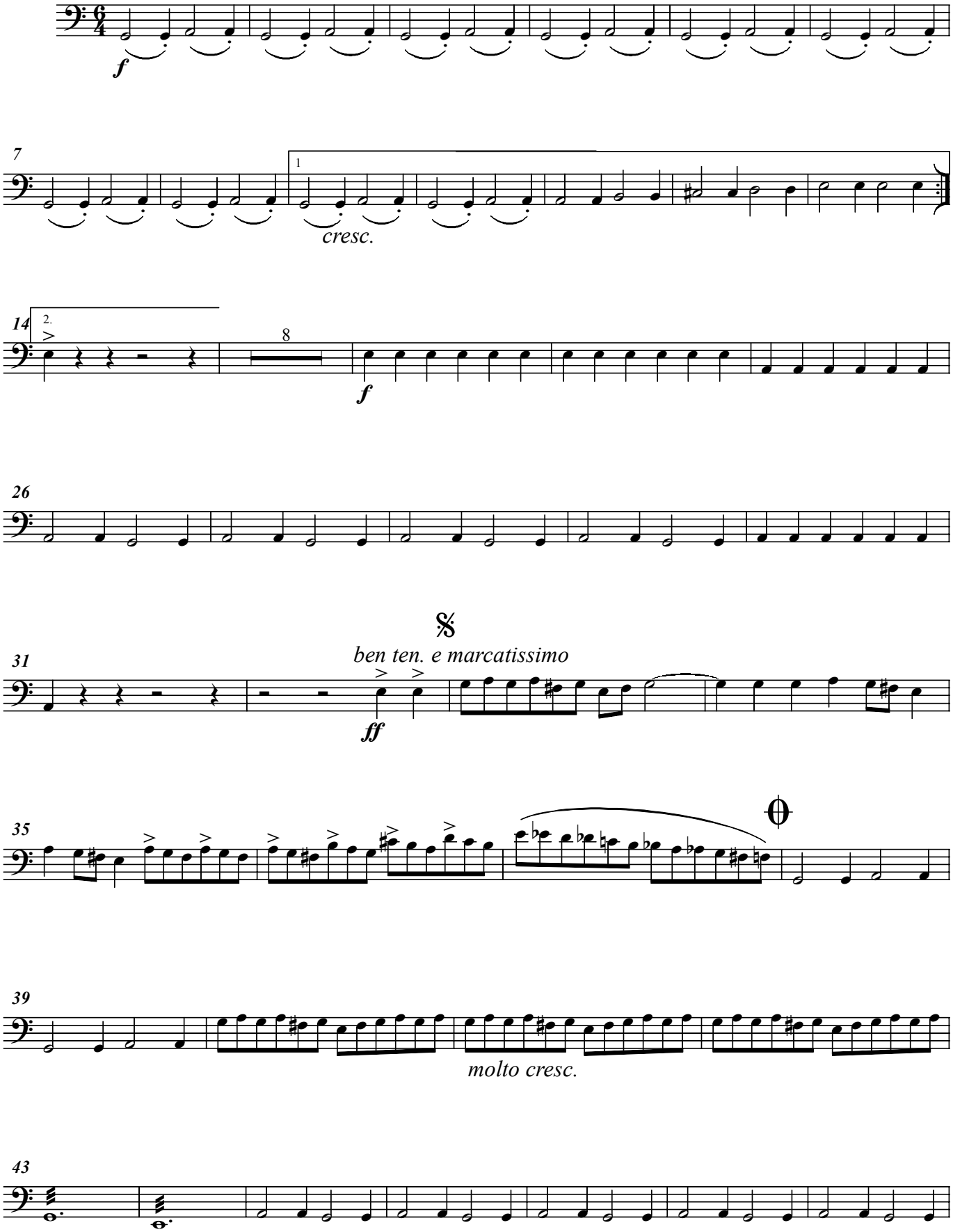

Contrabass

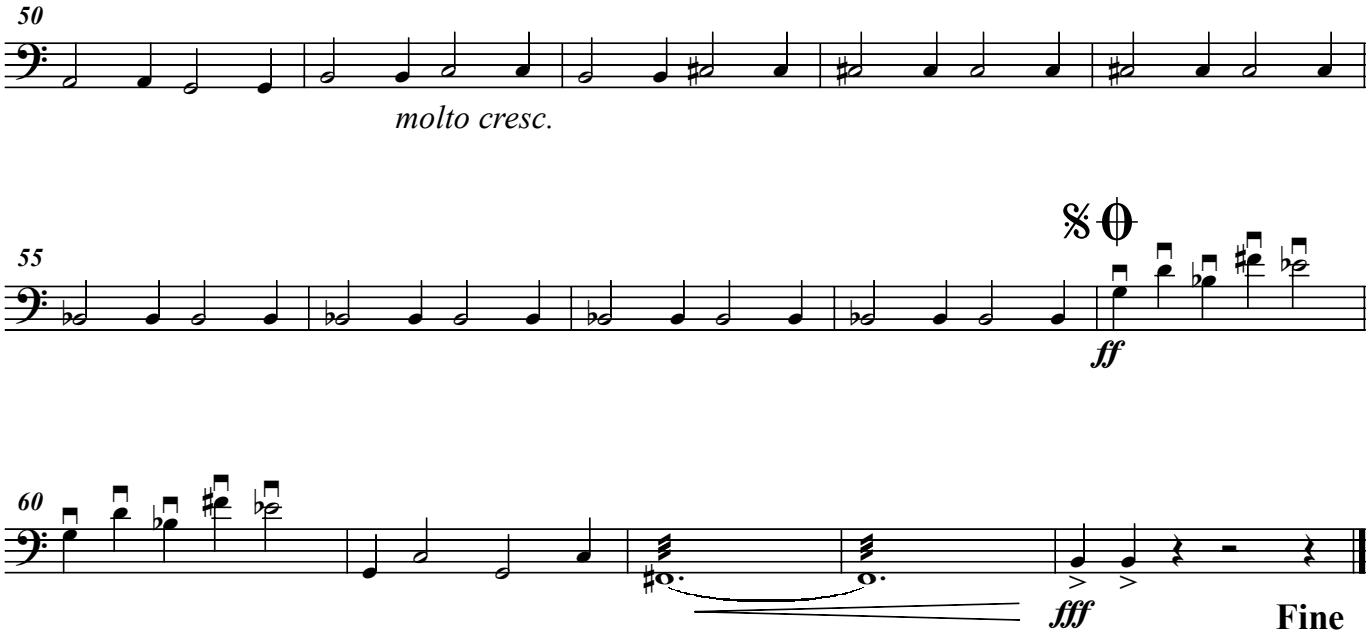

IX Epilogue - Coda

