Flute I

"Immigrants all ... Americans all"

Suite for Orchestra

Irving SCHLEIN
(1905 - 1986)

I

Andante

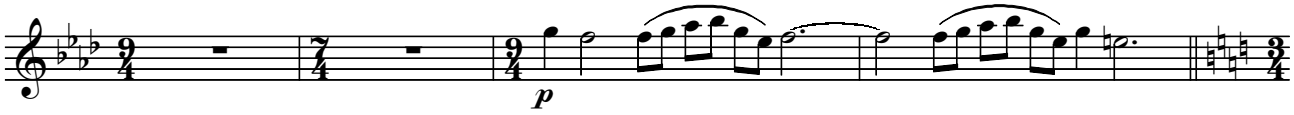

molto rit.

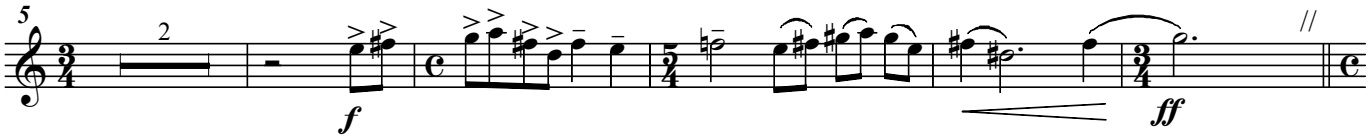

Allegro spirito ma non troppo

Solo

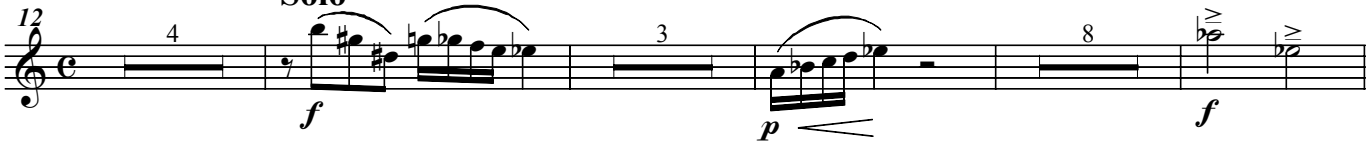

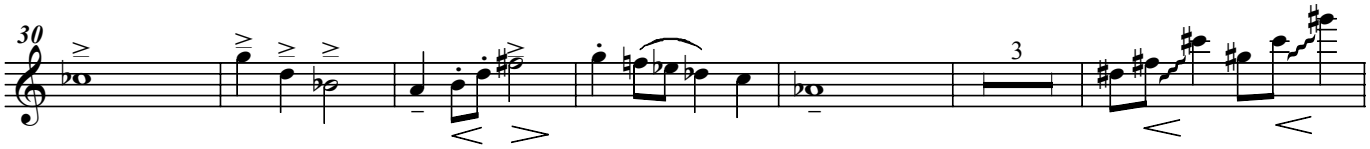

poco rit.

A tempo

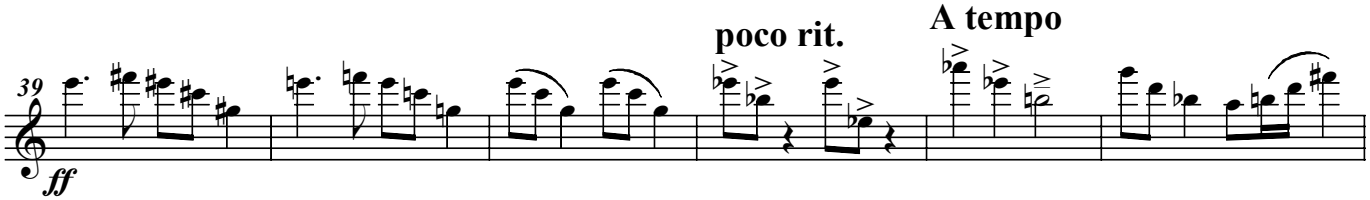

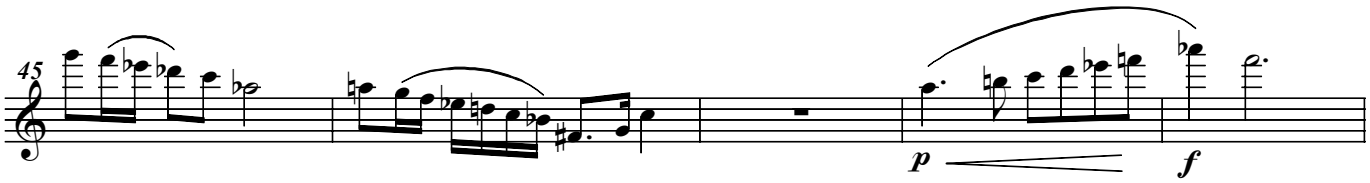

molto allarg. al Fine

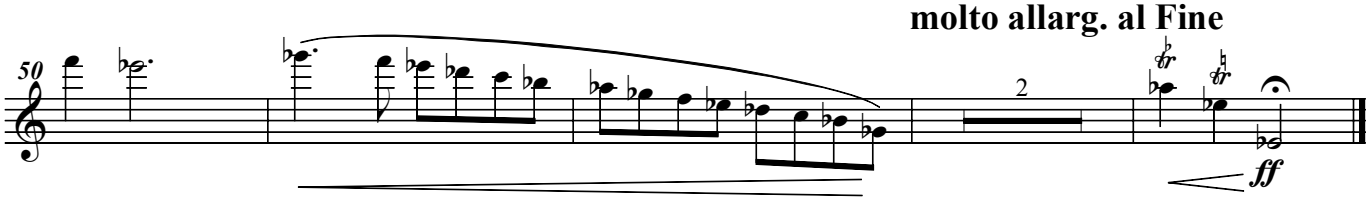

Flute I

II

Allegro con spirito



III Basso Ostinato

Lento assai

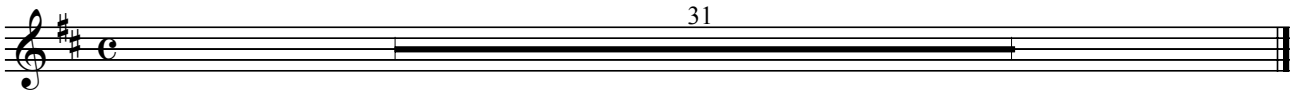

Flute I

IV PLAINTIVE
Choral Style
Choral Fantasy
dedicated to the memory of Kurt Weill

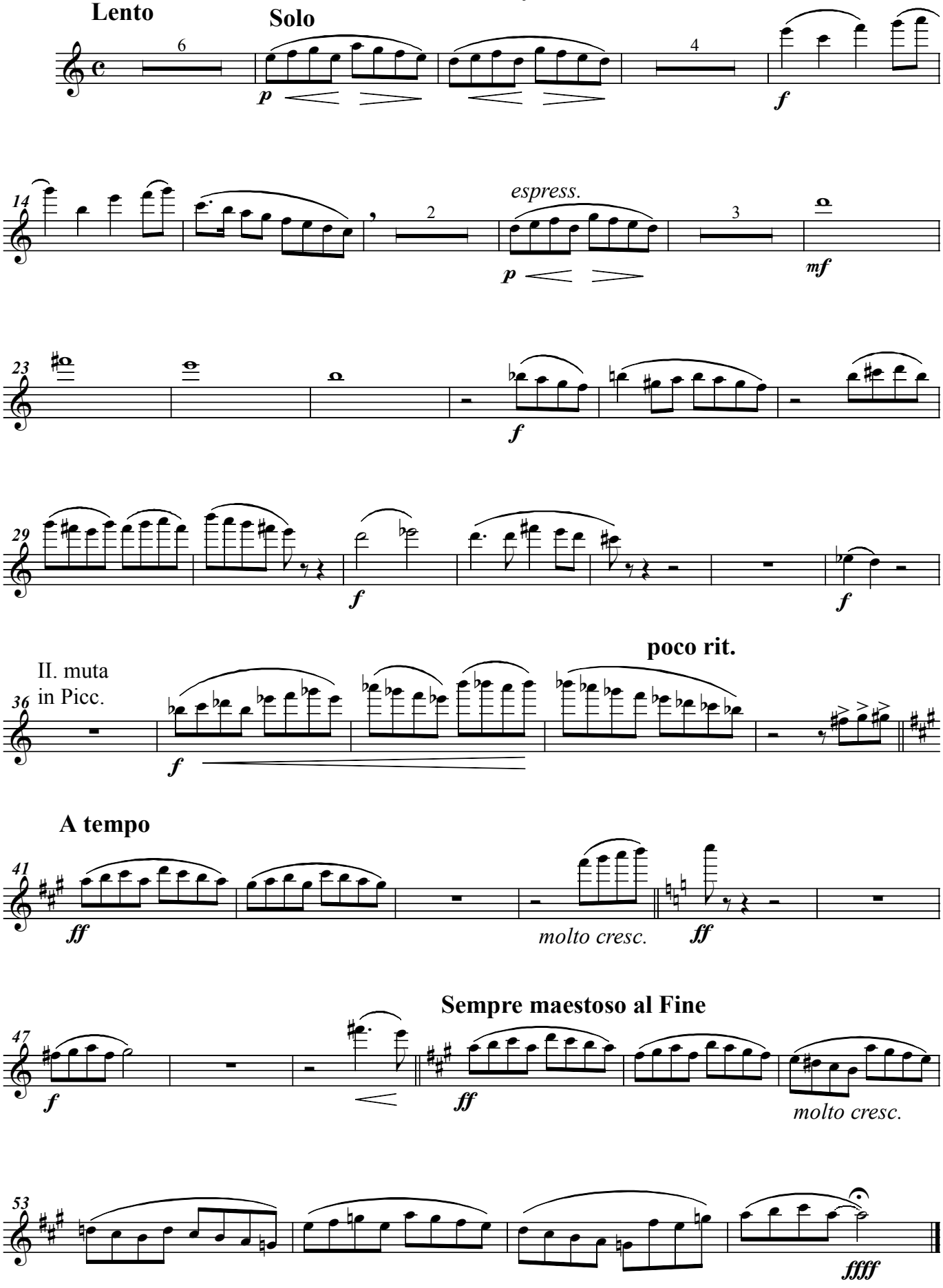

Flute I

V

Presto

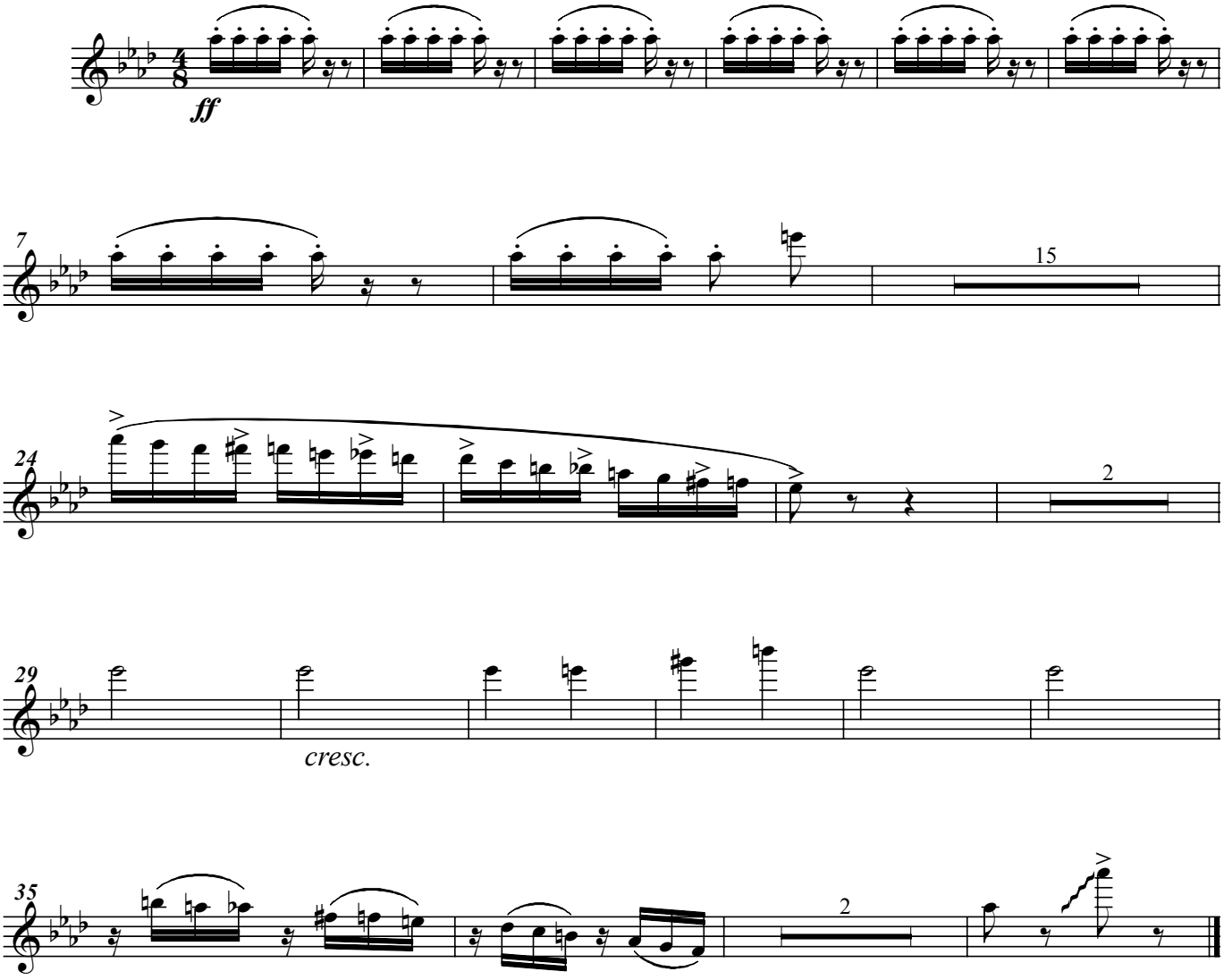

Flute I

VI

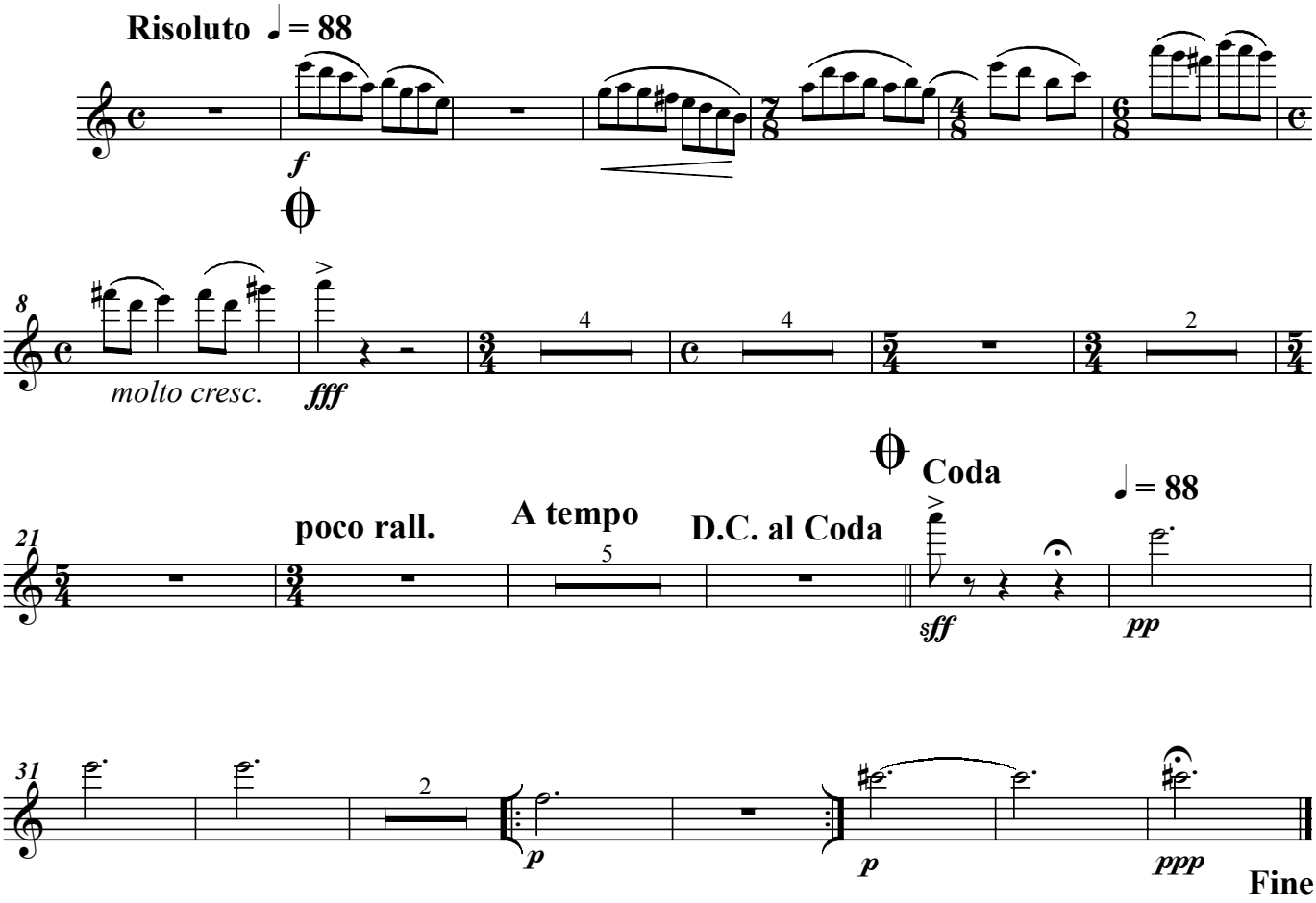
Risoluto ♩= 88
f
8
molto cresc.
fff
4
4
2
21
poco rall.
A tempo
5
D.C. al Coda
Coda
♩= 88
sff
pp
31
2
p
p
ppp
Fine

Flute I

VII

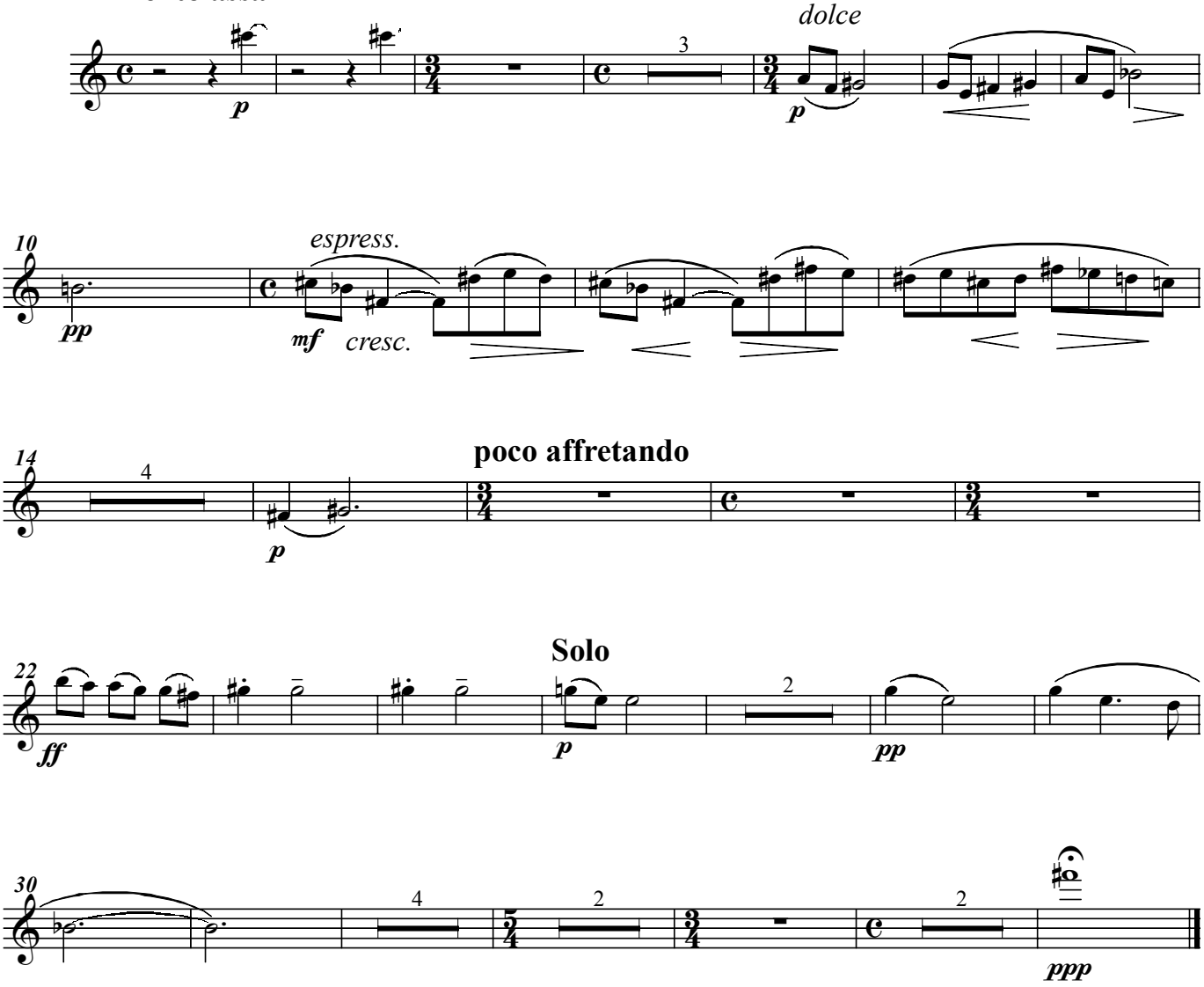

Flute I

VIII Air (Folk Dance)

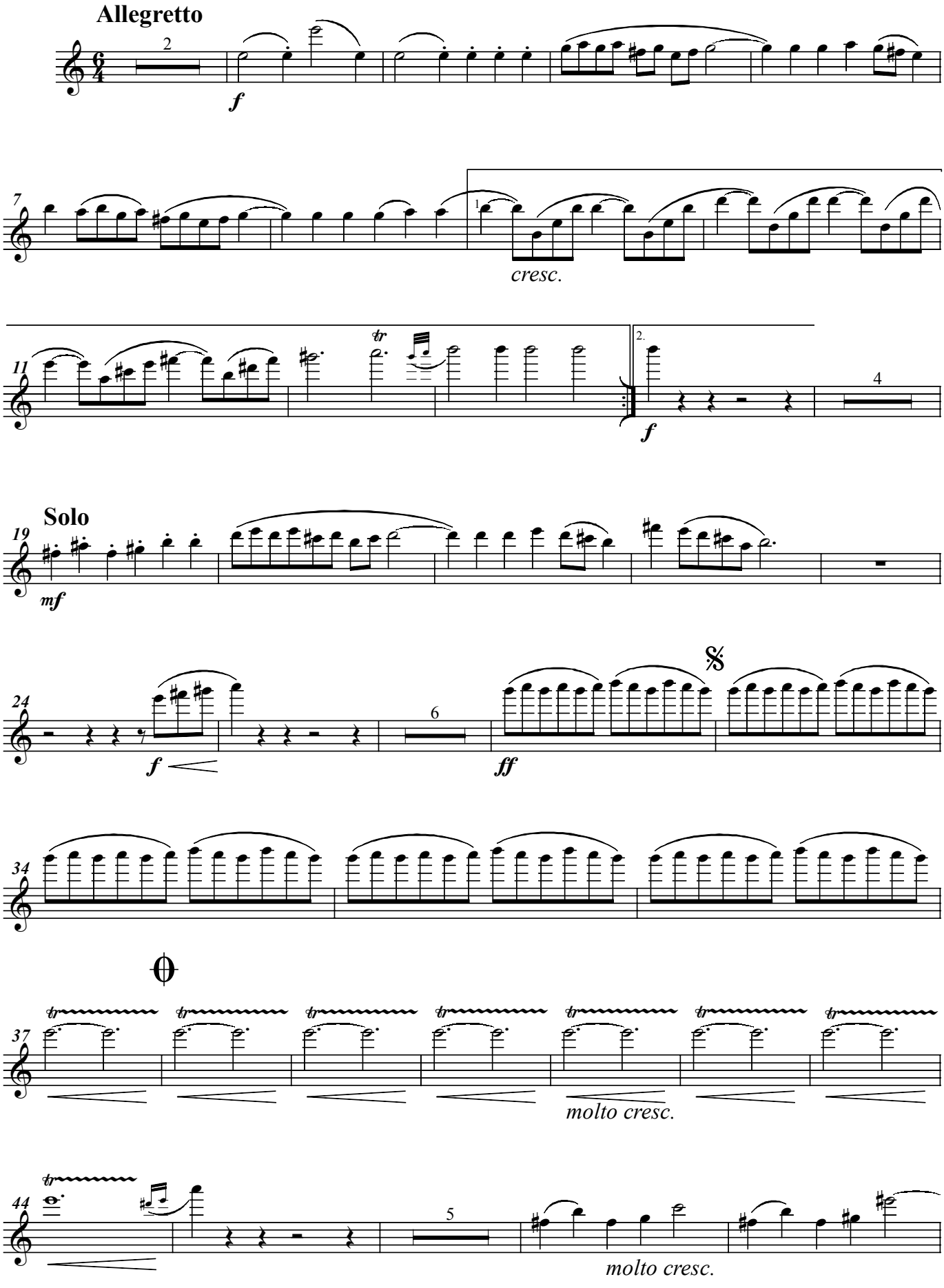

Flute I

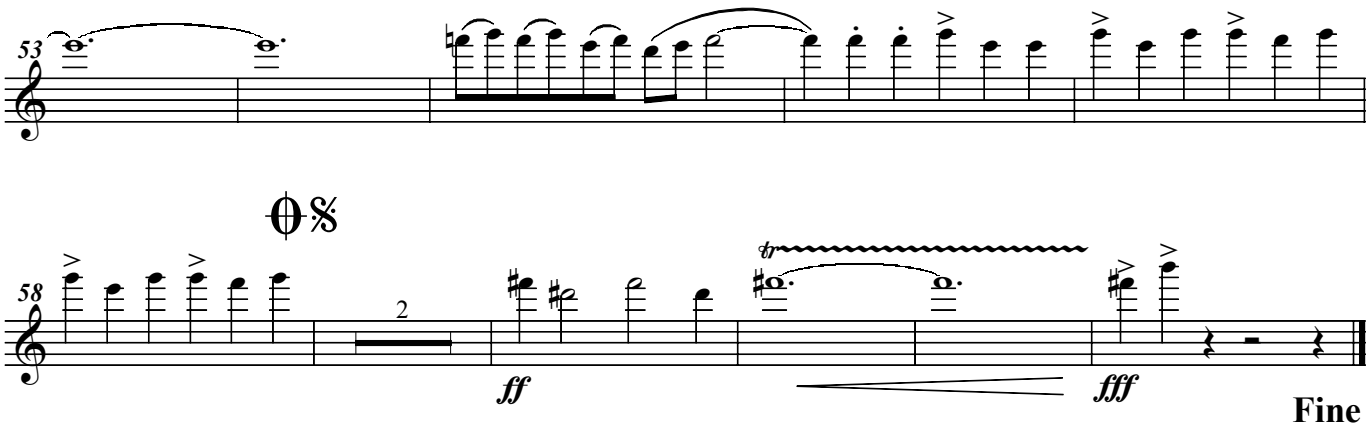

IX Epilogue - Coda

