Flute II

"Immigrants all ... Americans all"

Suite for Orchestra

Irving SCHLEIN
(1905 - 1986)

I

Andante

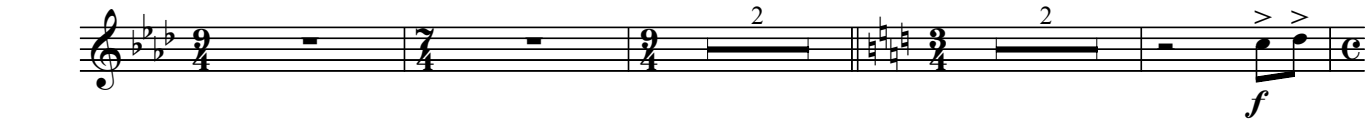

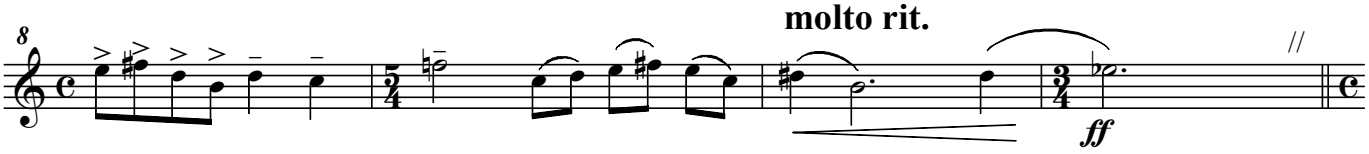

Allegro spirito ma non troppo

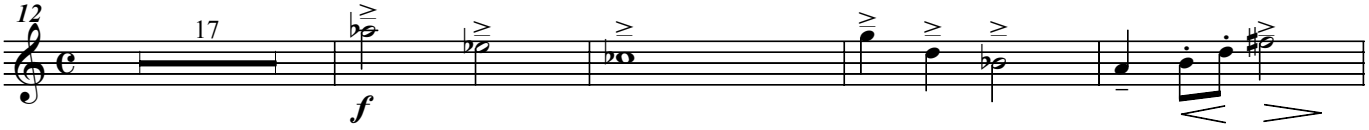

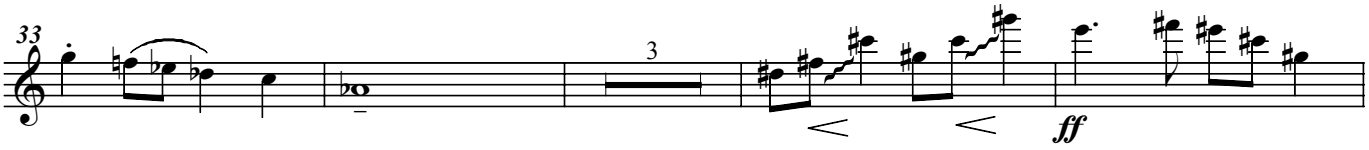

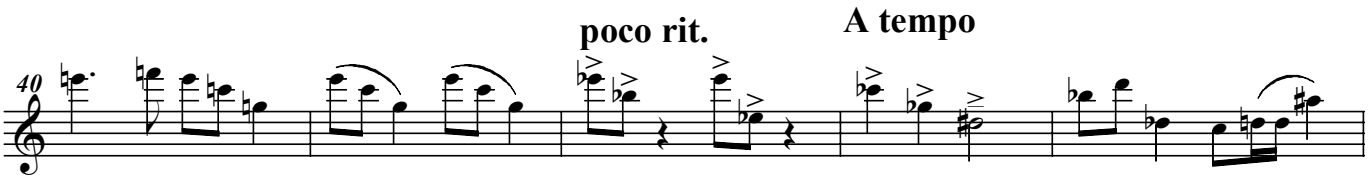

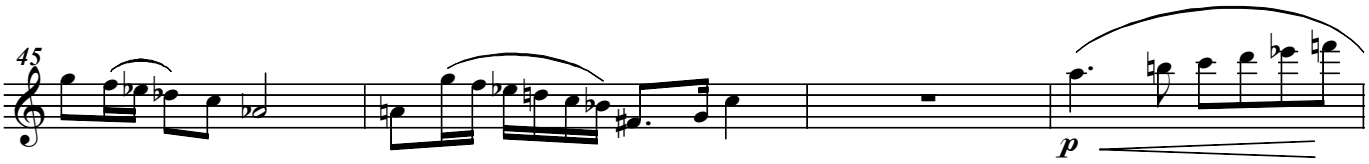

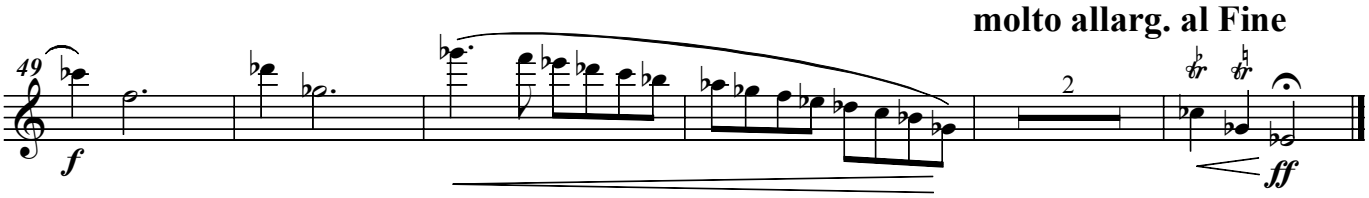

Flute II

II

Allegro con spirito

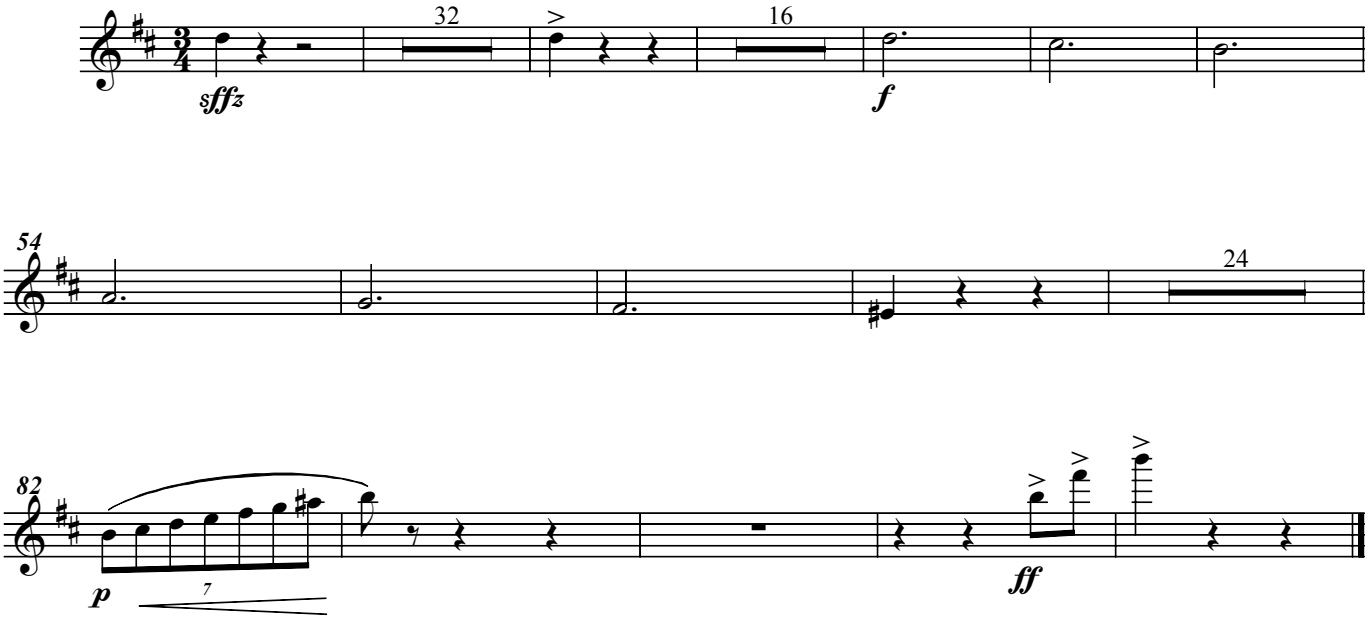

III Basso Ostinato

Lento assai

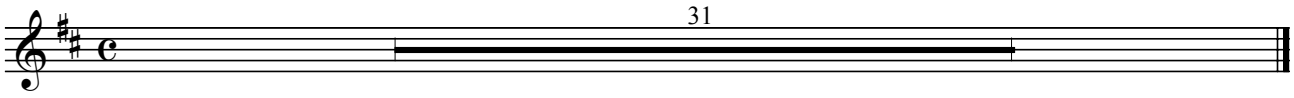

Flute II

IV PLAINTIVE
Choral Style
Choral Fantasy
dedicated to the memory of Kurt Weill

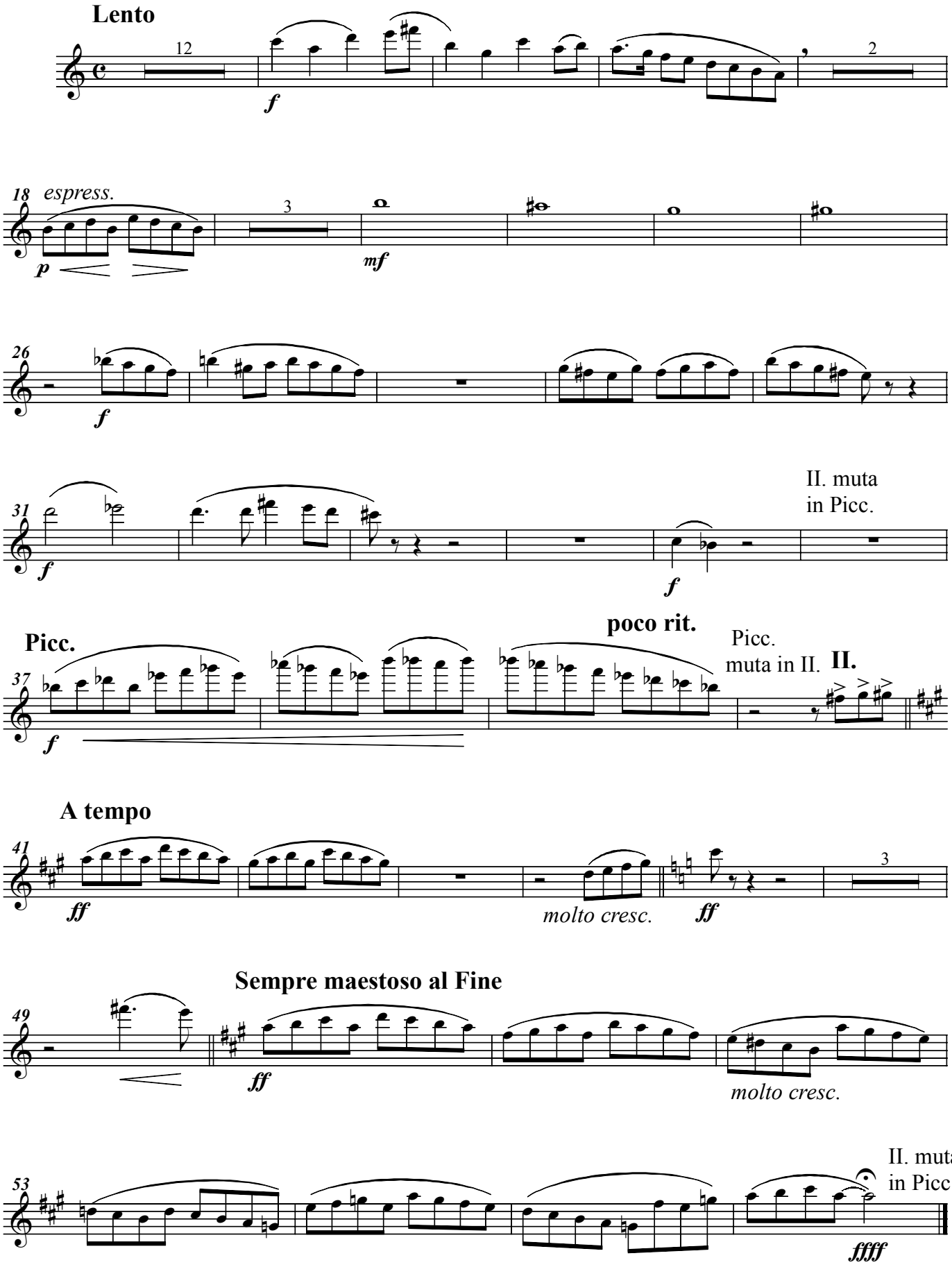

Flute II

V

Presto

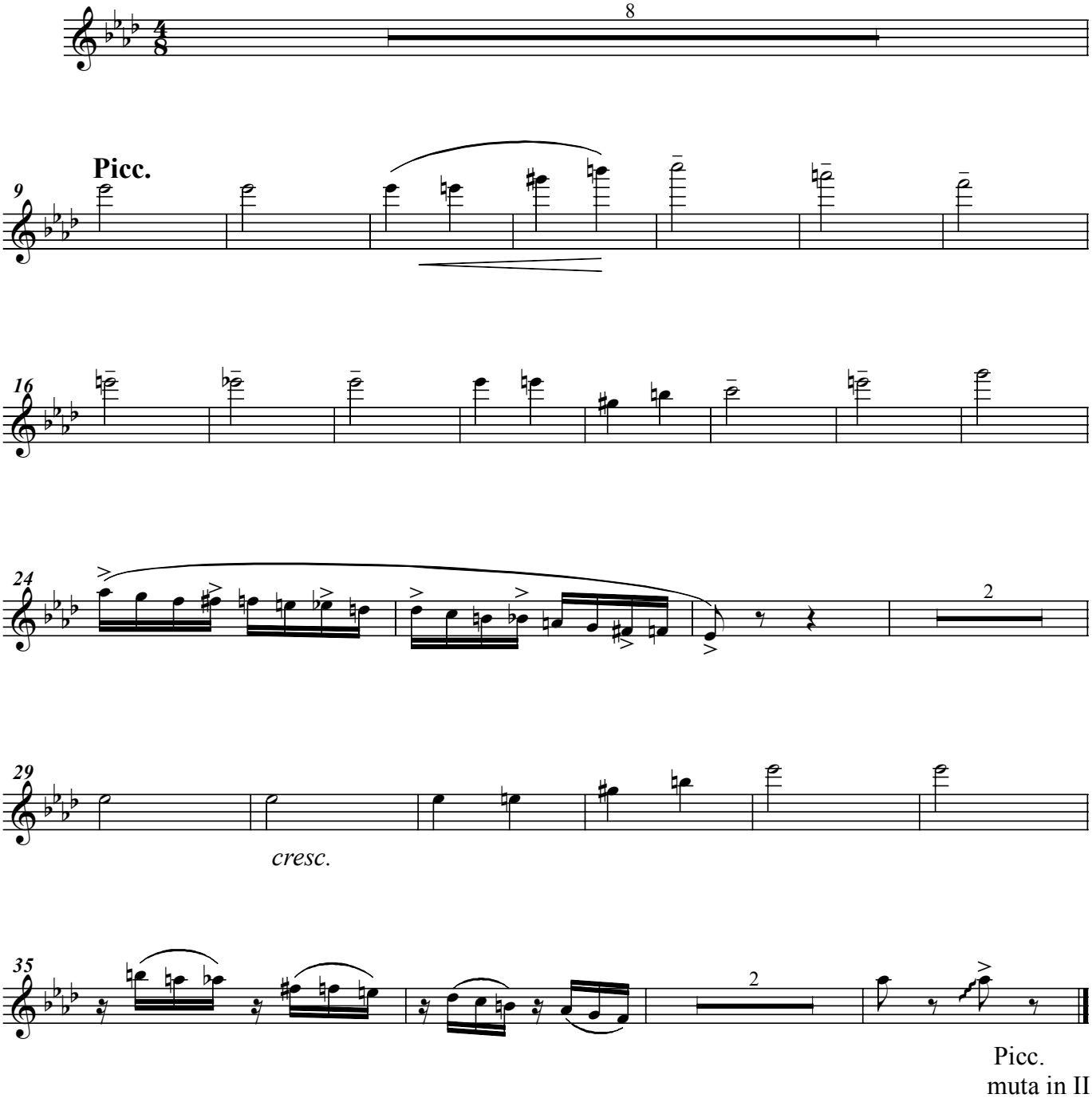

Flute II

VI

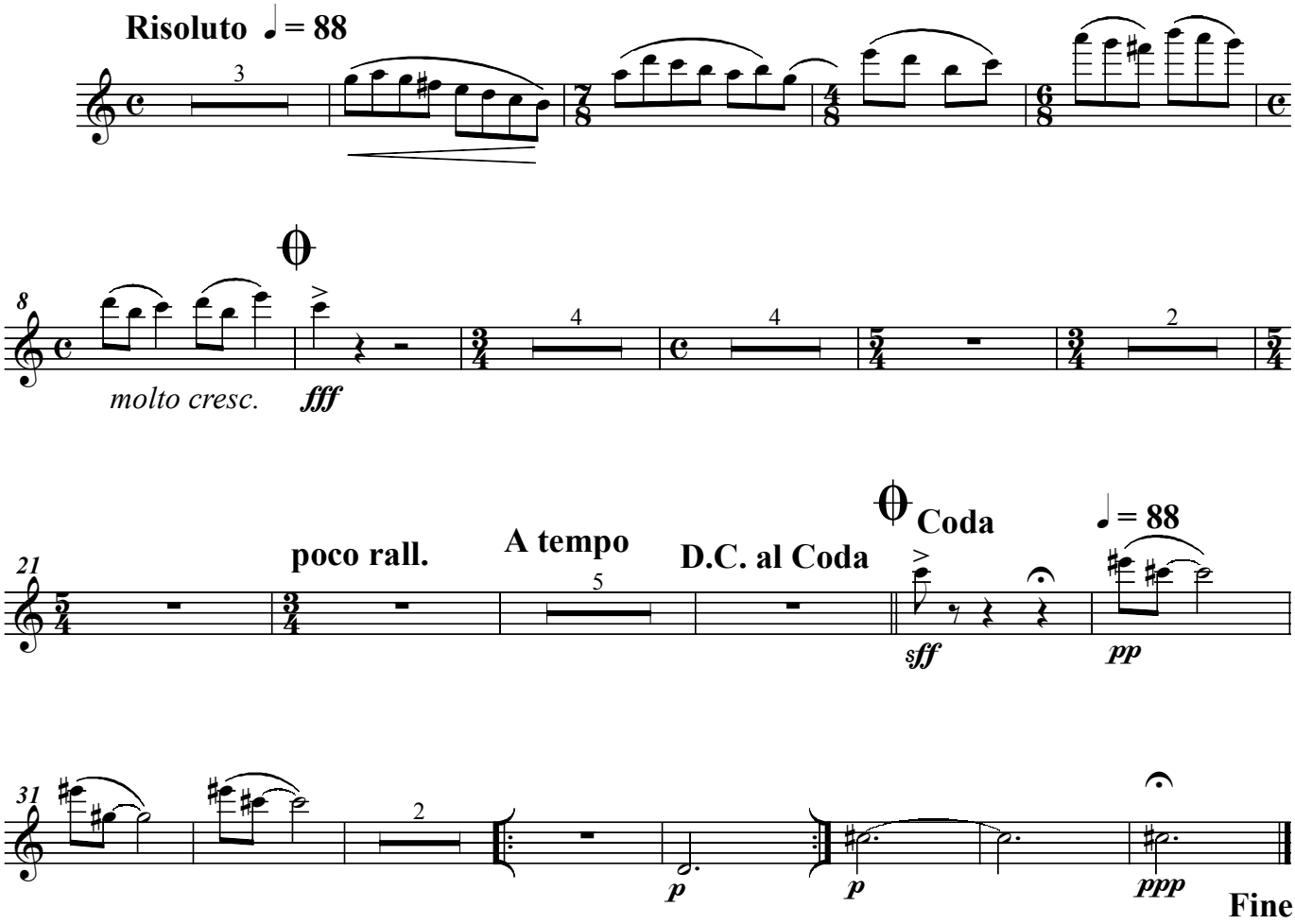
Risoluto ♩= 88
molto cresc.
fff
poco rall.
A tempo
D.C. al Coda
Coda
♩= 88
sff
pp
p
p
ppp
Fine

Flute II

VII

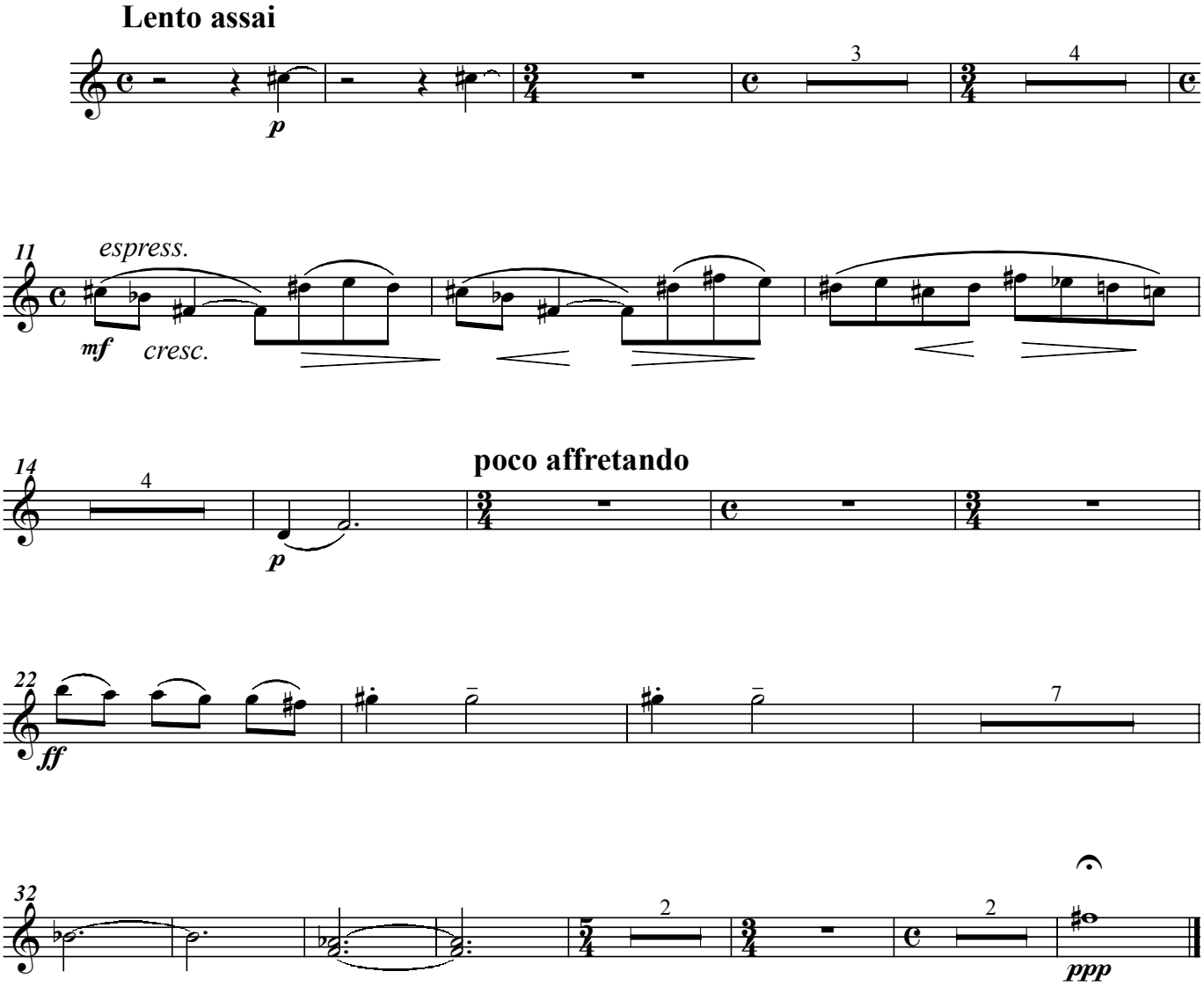
Lento assai
p
3
4
11
espress.
mf
cresc.
14
4
poco affretando
p
22
ff
7
32
2
2
ppp

Flute II

VIII Air (Folk Dance)

Allegretto

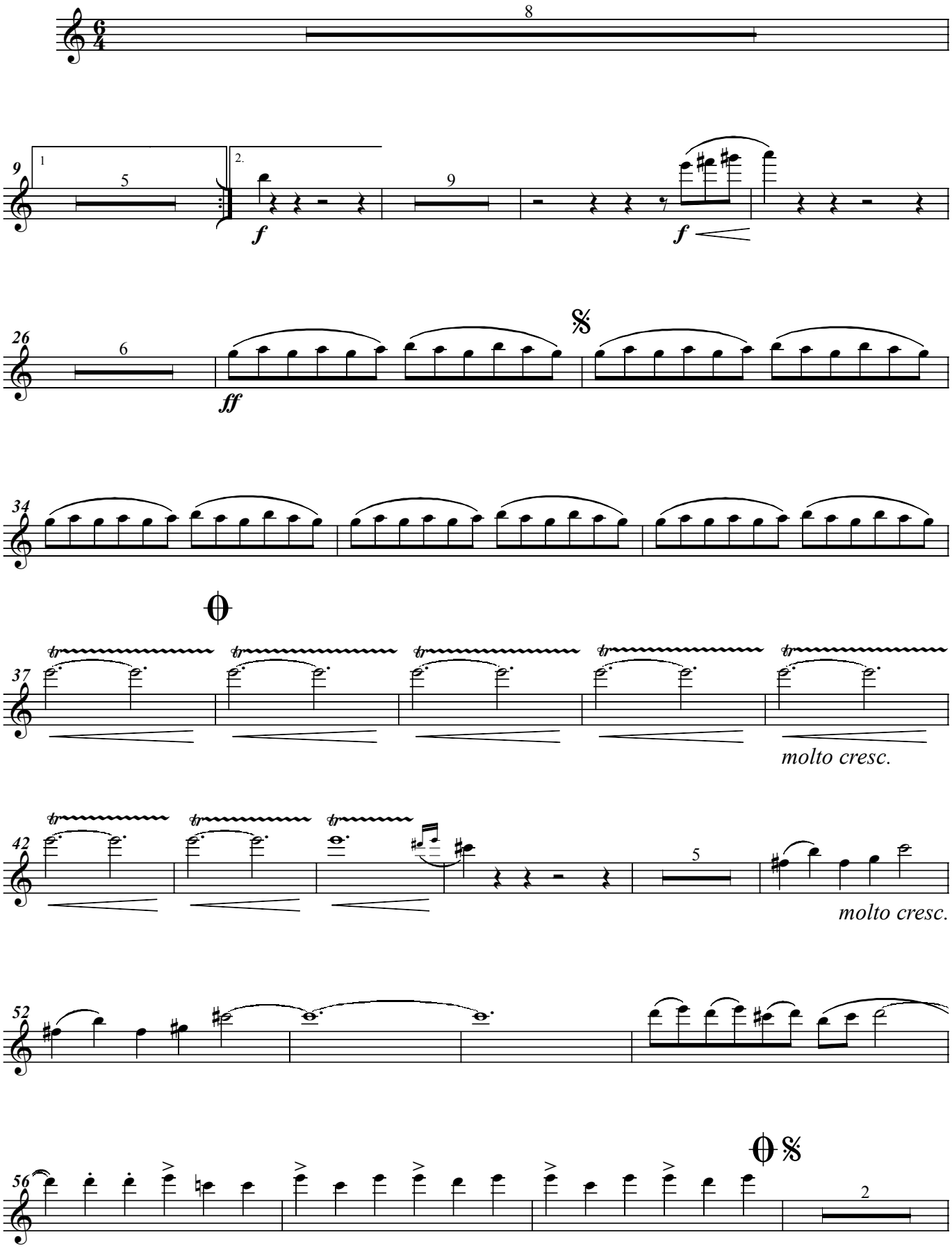

Flute II

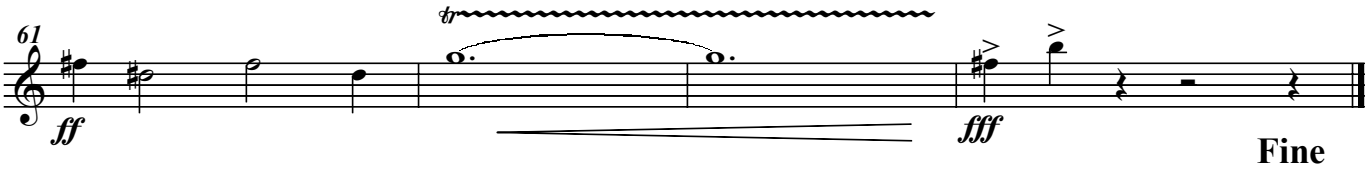

IX Epilogue - Coda

