Harp

"Immigrants all ... Americans all"

Suite for Orchestra

I

Irving SCHLEIN
(1905 - 1986)

Andante

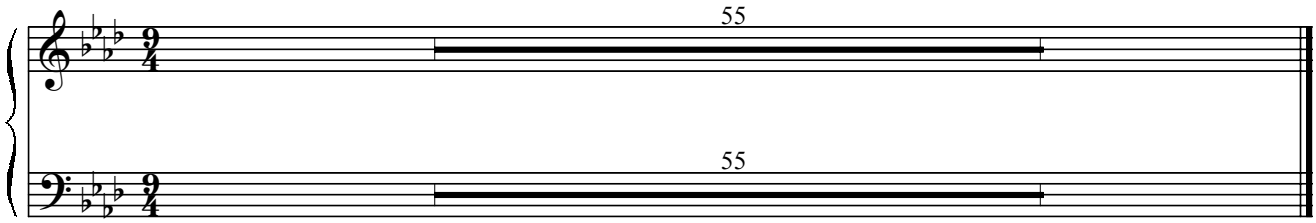

II

Allegro con spirito

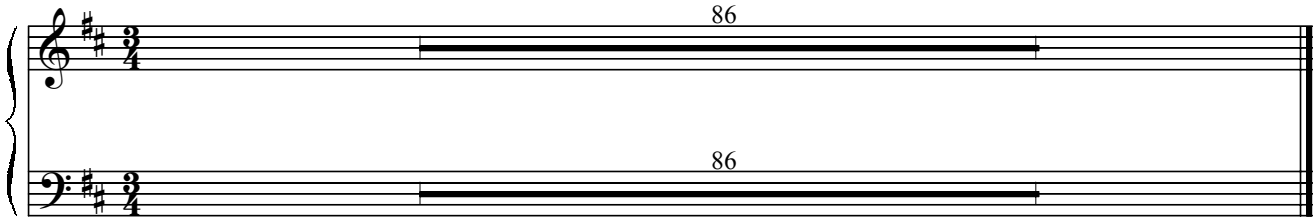

III

Lento assai

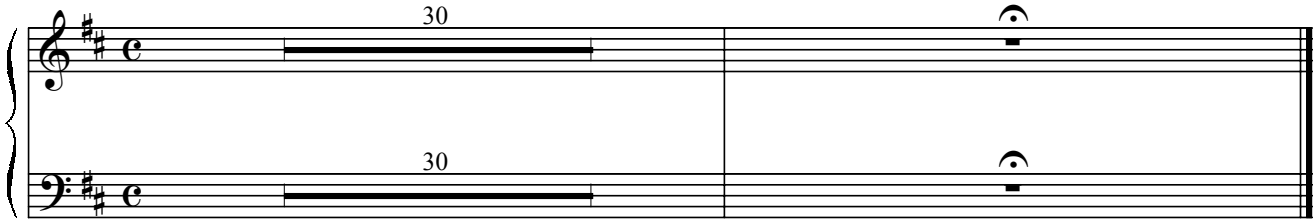

IV PLAINTIVE
Choral Style
Choral Fantasy
dedicated to the memory of Kurt Weill

Lento

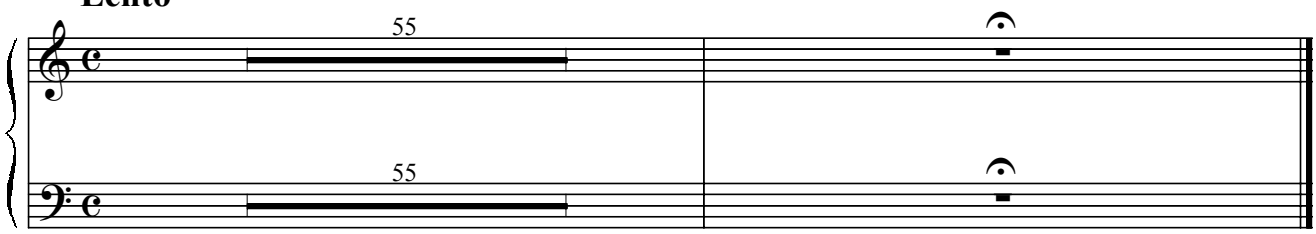

V

Presto



VI

Risoluto ♩ = 88

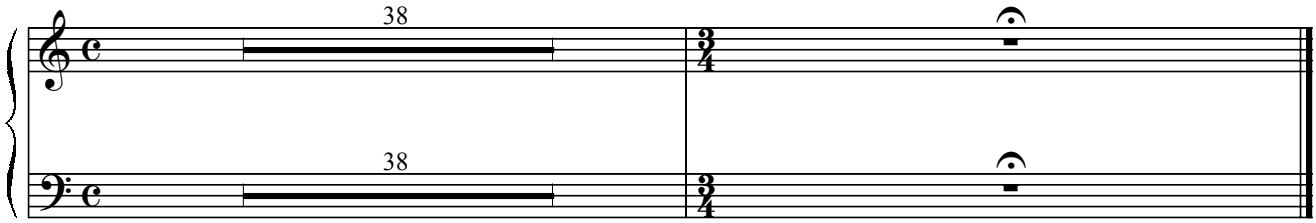

Fine

VII

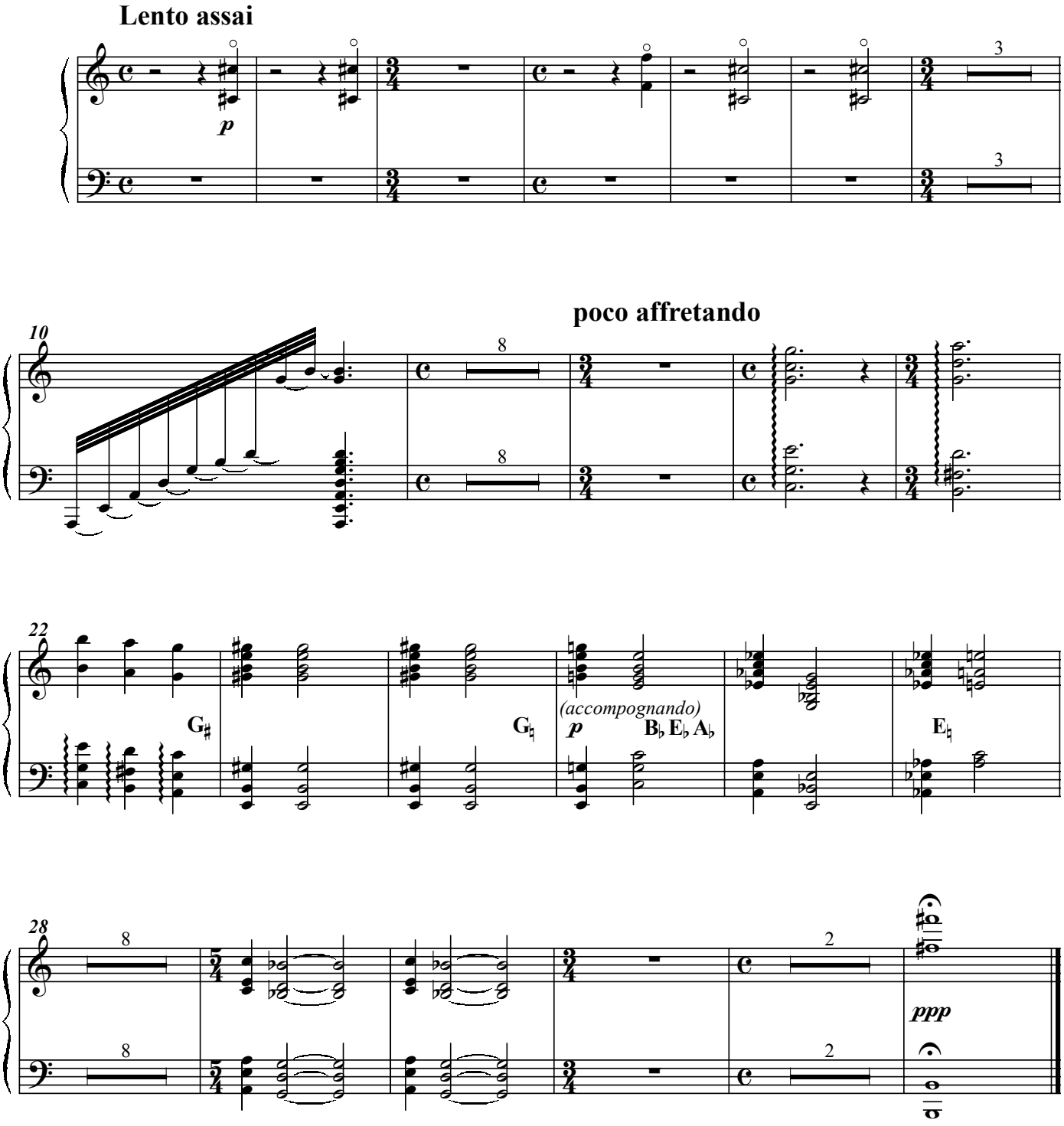
Lento assai
p
3
3
10
poco affretando
8
8
22
G♯
G♮
(accompognando)
p
B♭ E♭ A♭
E♮
28
8
8
5/4
2
2
ppp