Horn (F) I

"Immigrants all ... Americans all"

Suite for Orchestra

I

Irving SCHLEIN
(1905 - 1986)

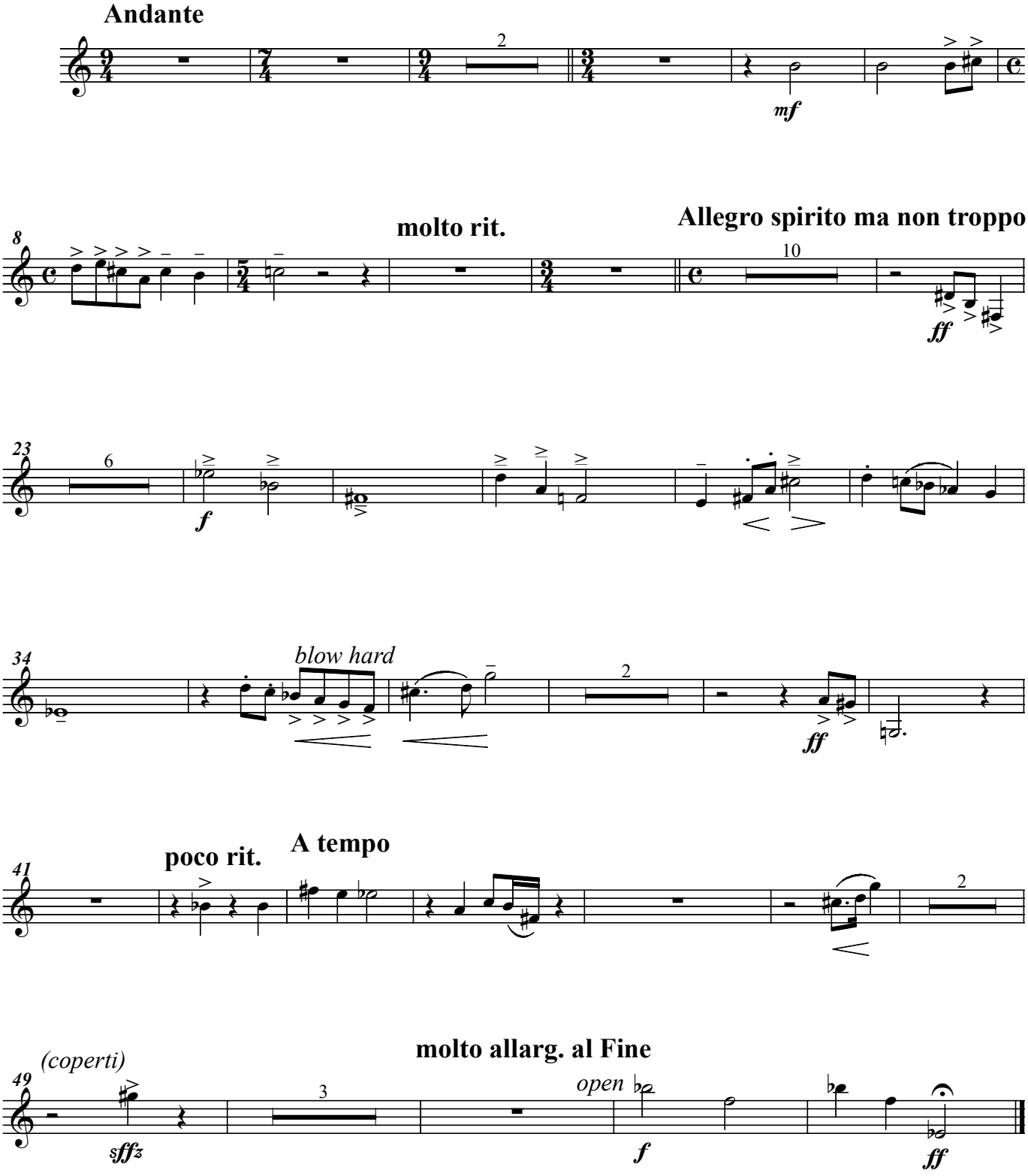

Horn (F) I

II

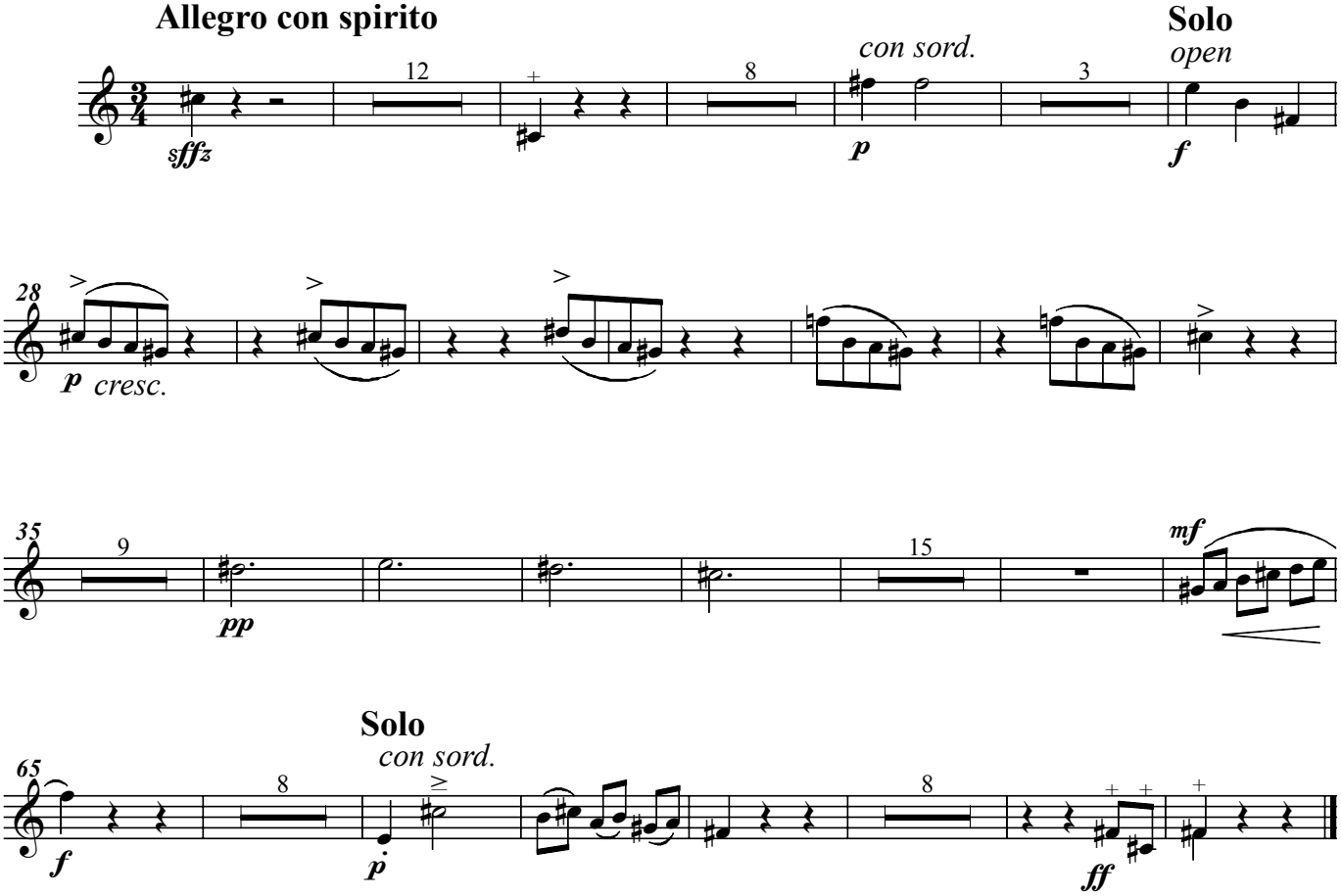

III Basso Ostinato

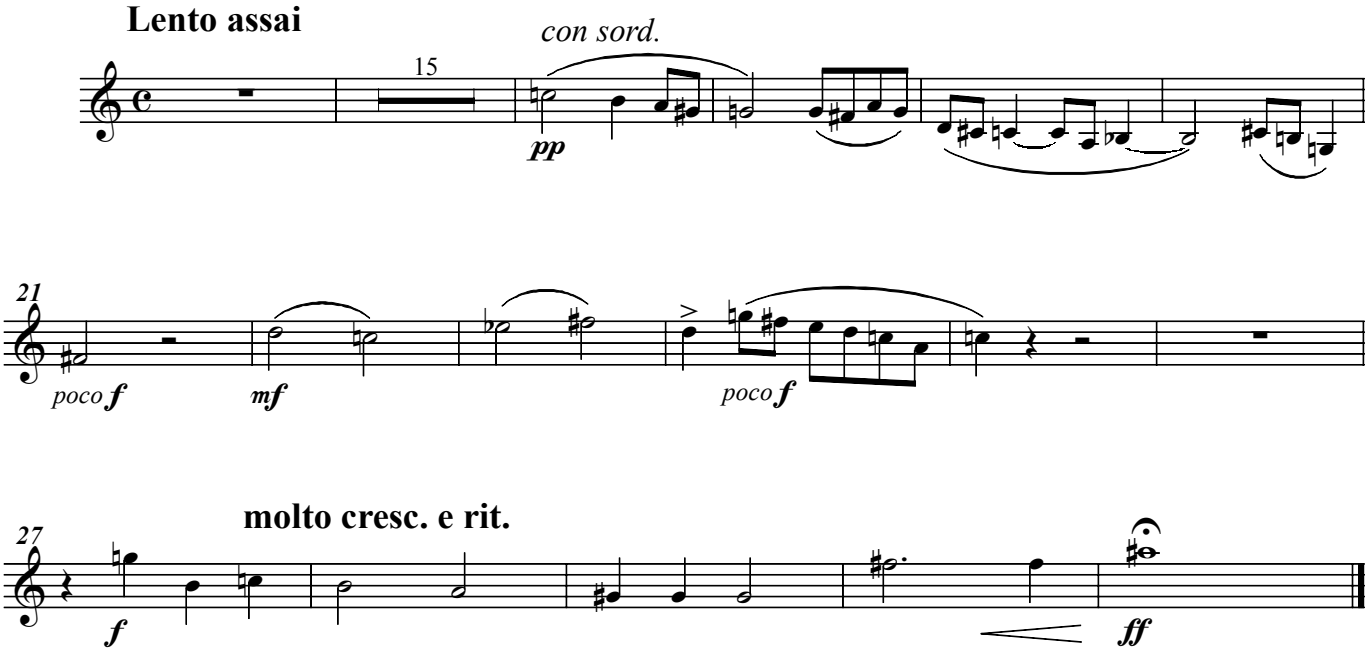

IV PLAINTIVE
Choral Style
Choral Fantasy
dedicated to the memory of Kurt Weill

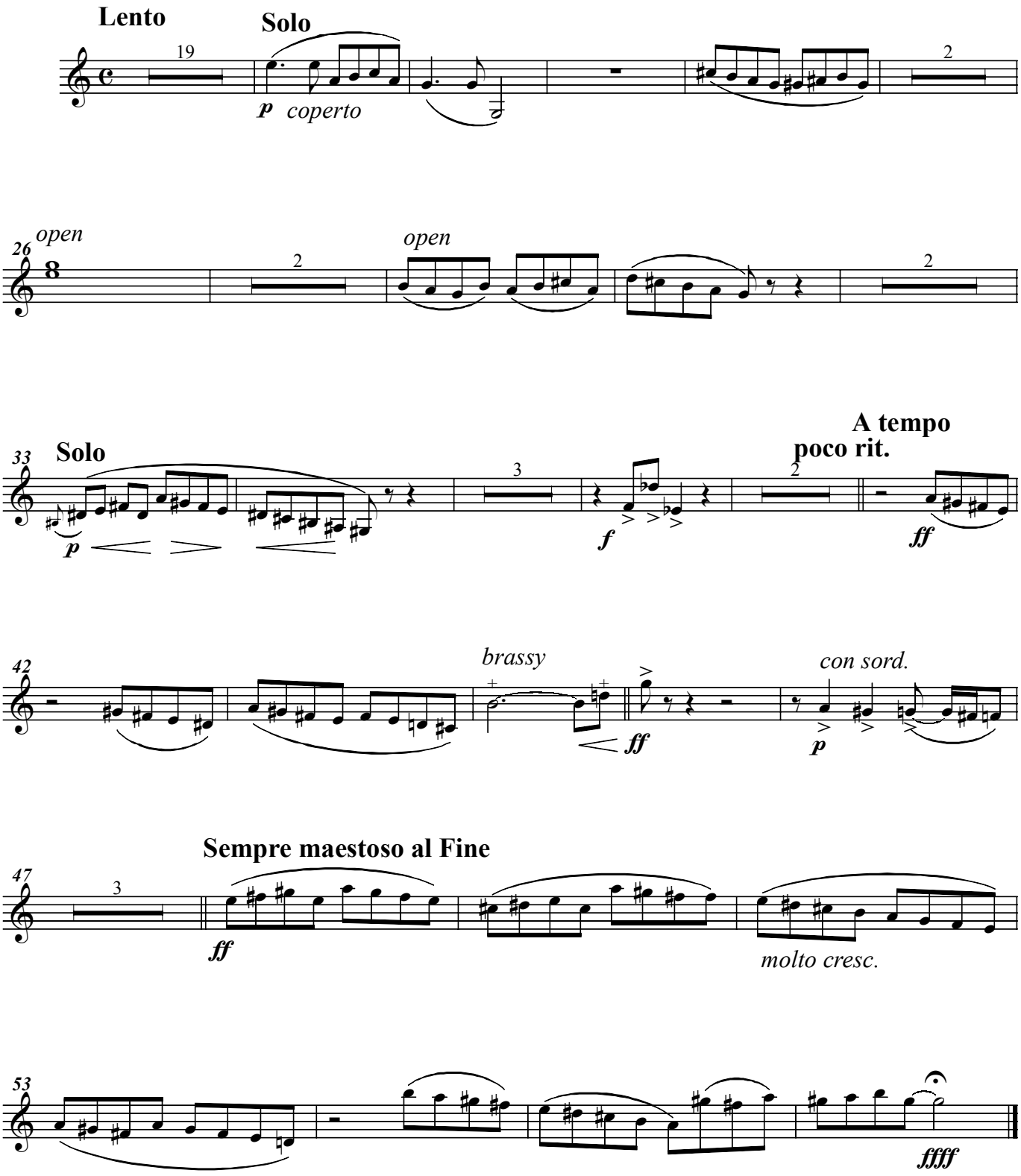

Horn (F) I

V

Presto

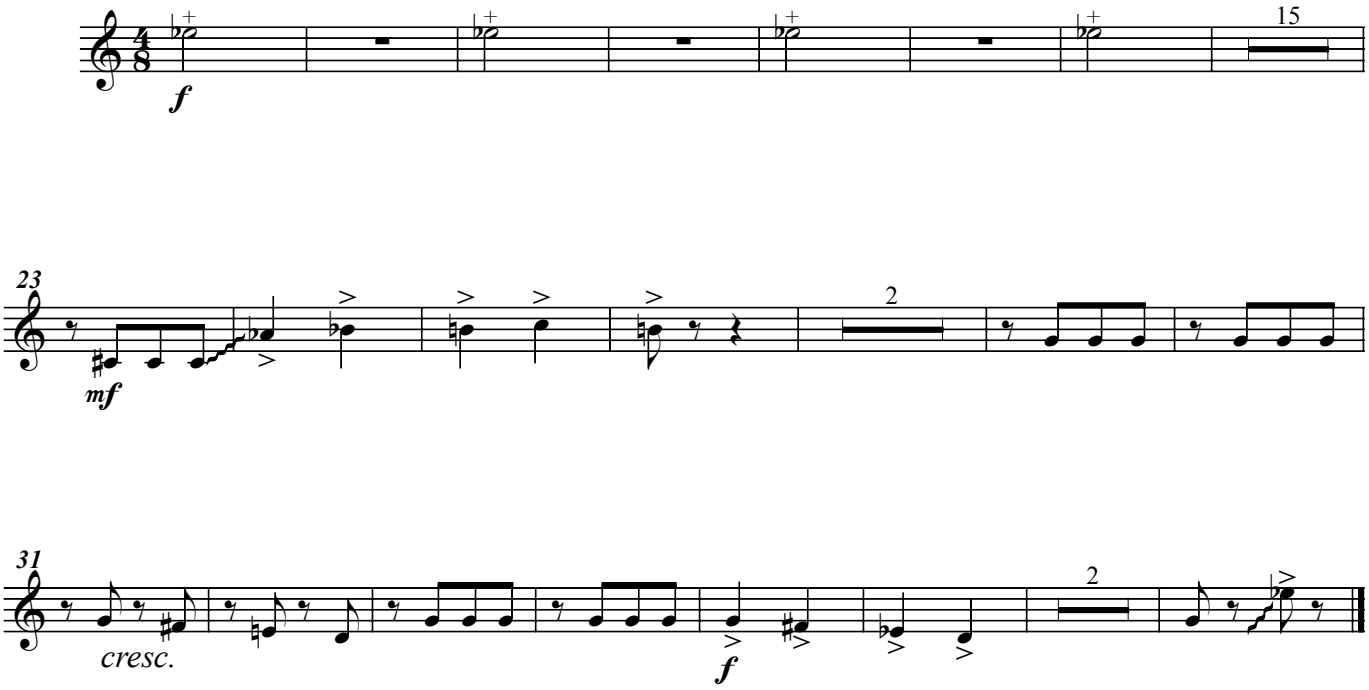

Horn (F) I

VI

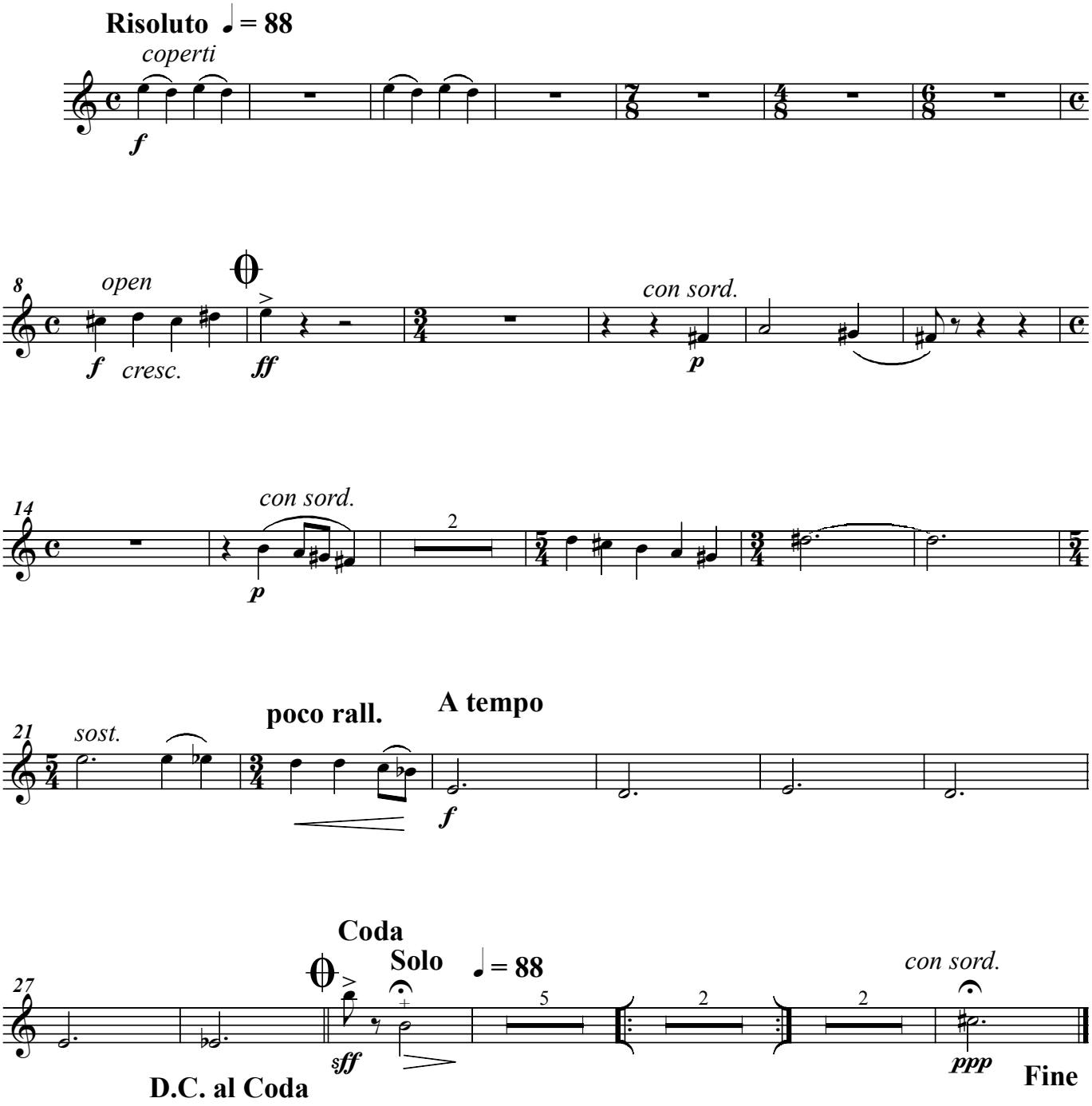
Risoluto ♩= 88
coperti
f
8
open
f
cresc.
ff
con sord.
p
14
con sord.
p
2
21
sost.
poco rall.
A tempo
f
Coda
Solo ♩= 88
27
sff
5
2
2
con sord.
ppp
D.C. al Coda
Fine

Horn (F) I

VII

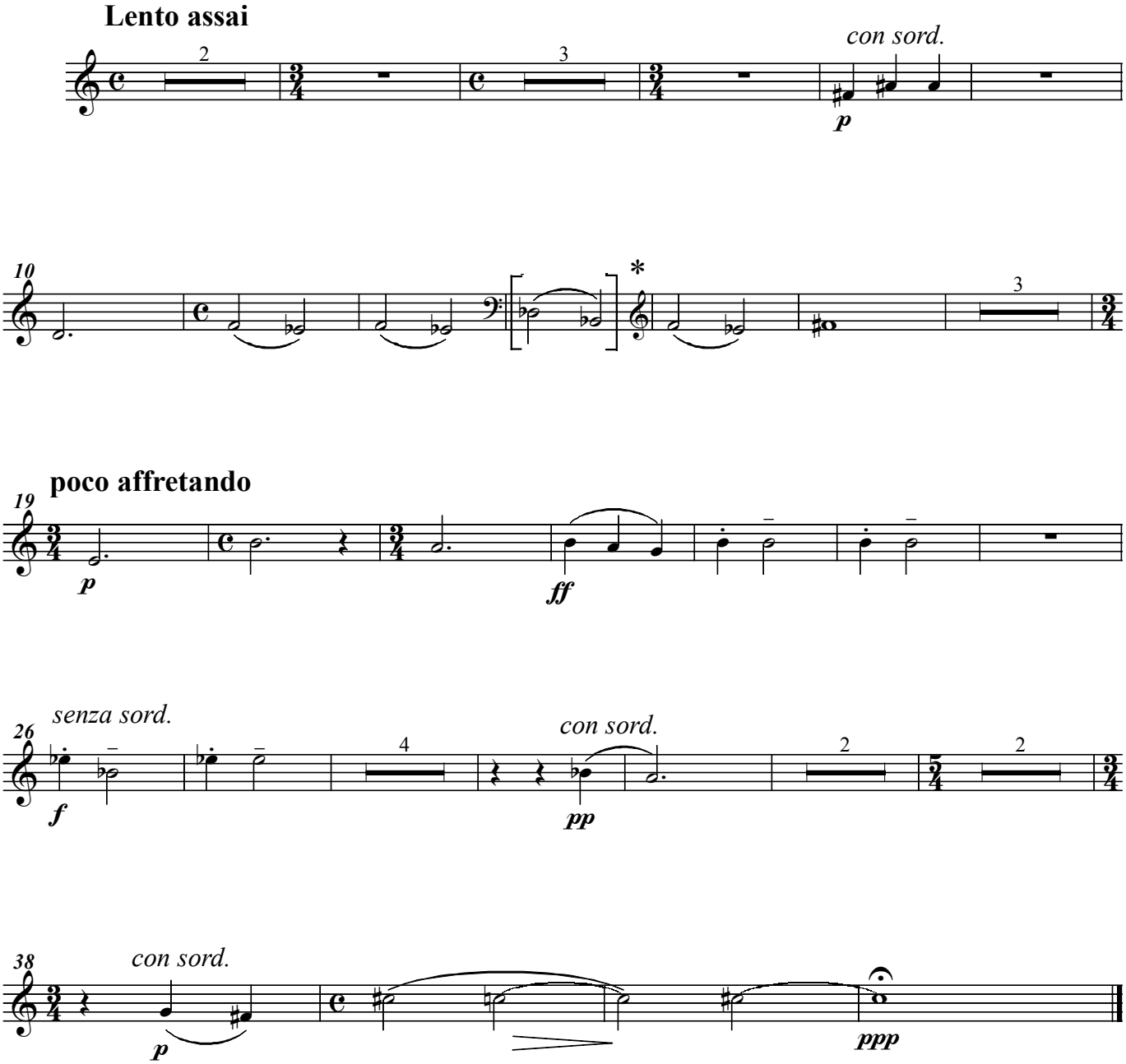

* added by the editor

Horn (F) I

VIII Air (Folk Dance)

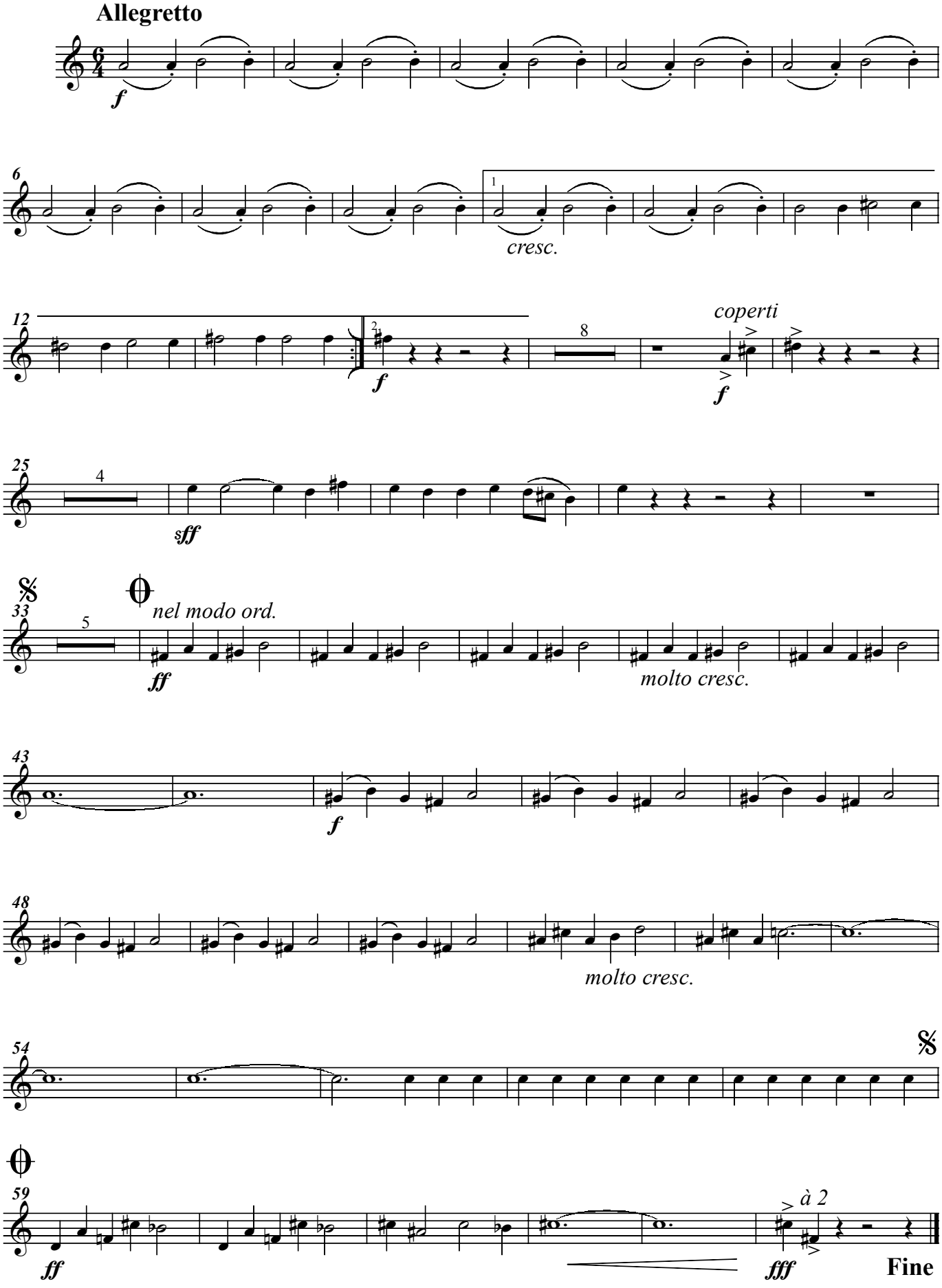

Horn (F) I

IX Epilogue - Coda

