Horn (F) II

"Immigrants all ... Americans all"

Suite for Orchestra

I

Irving SCHLEIN
(1905 - 1986)

Andante

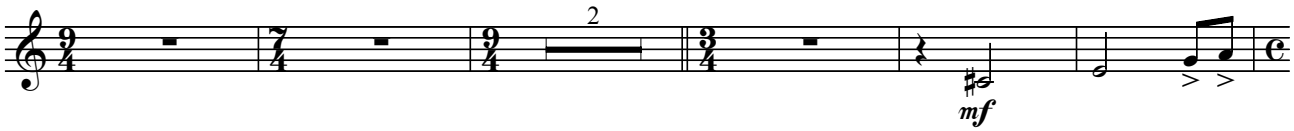

Allegro spirito ma non troppo

molto rit.

Solo

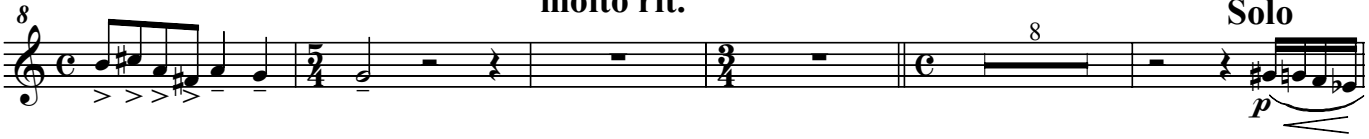

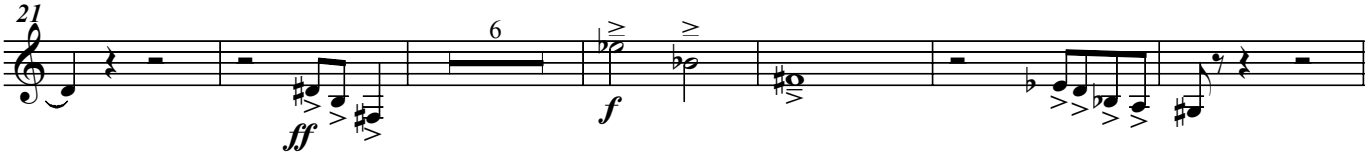

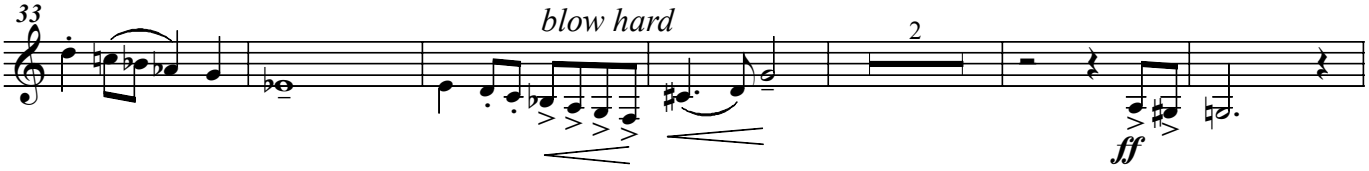

poco rit.

A tempo

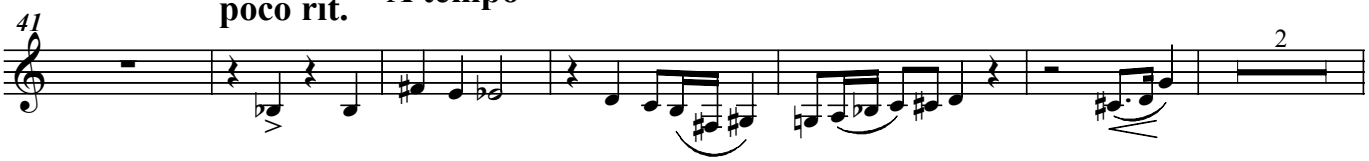

molto allarg. al Fine

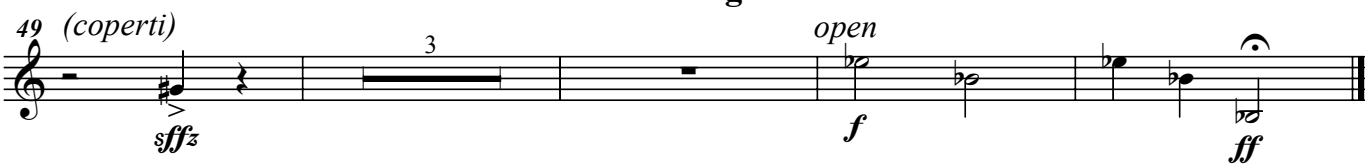

Horn (F) II

II

Allegro con spirito

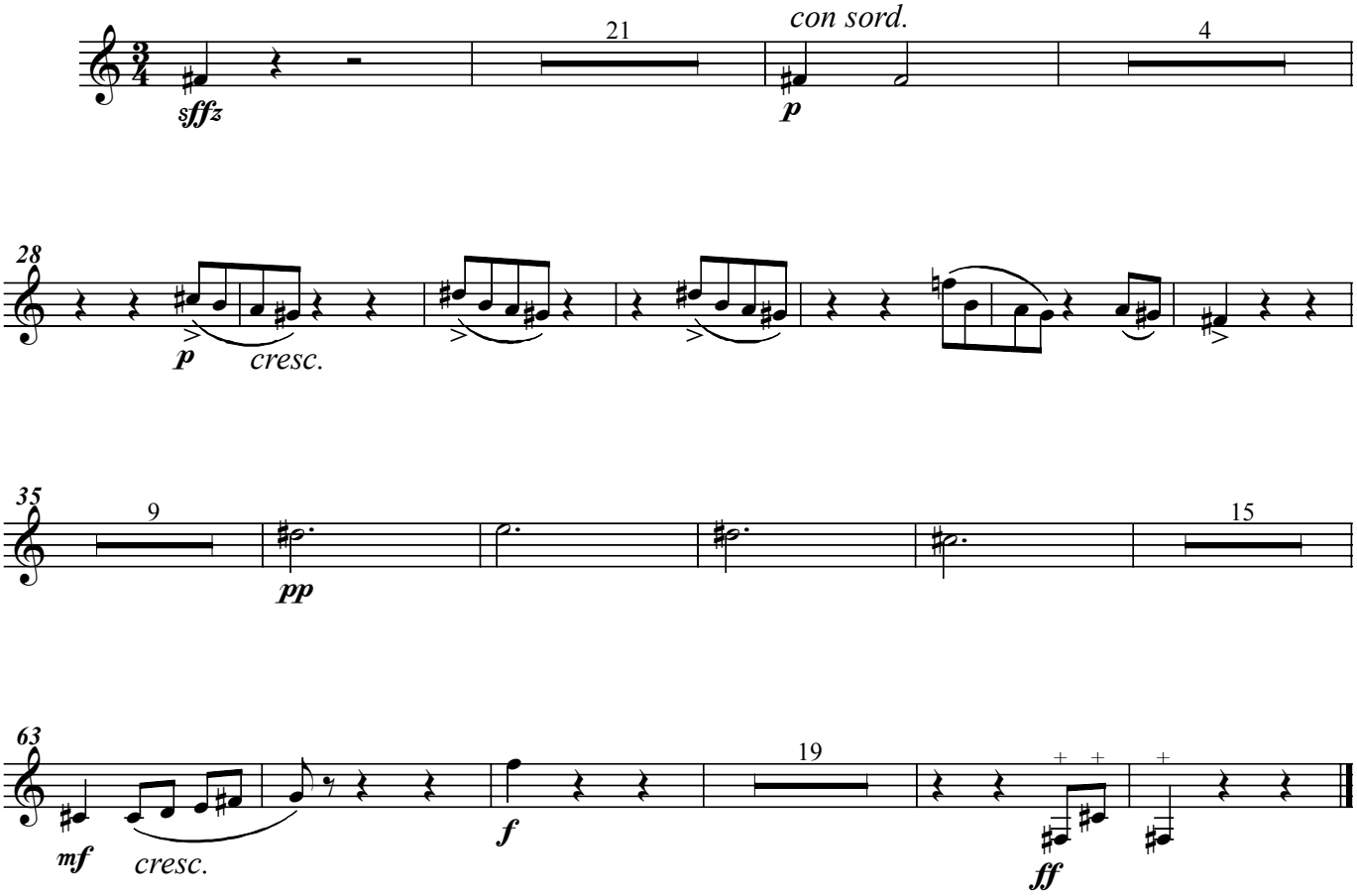

III Basso Ostinato

Lento assai

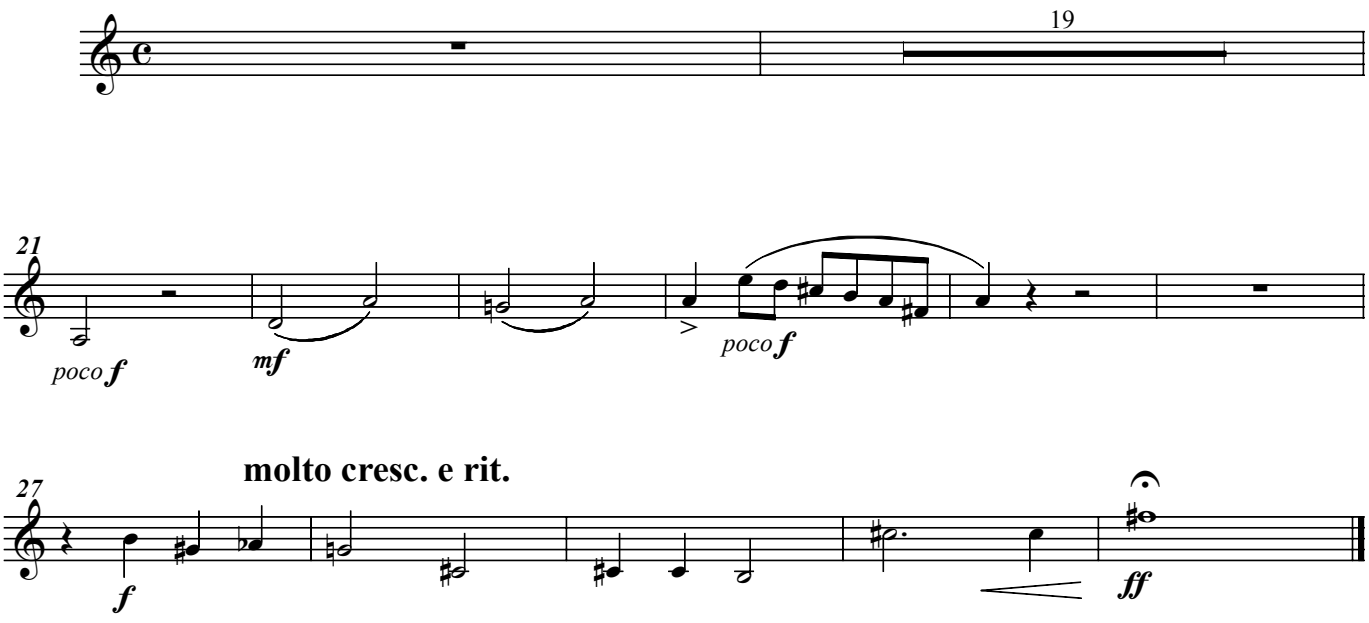

Horn (F) II

IV PLAINTIVE
Choral Style
Choral Fantasy
dedicated to the memory of Kurt Weill

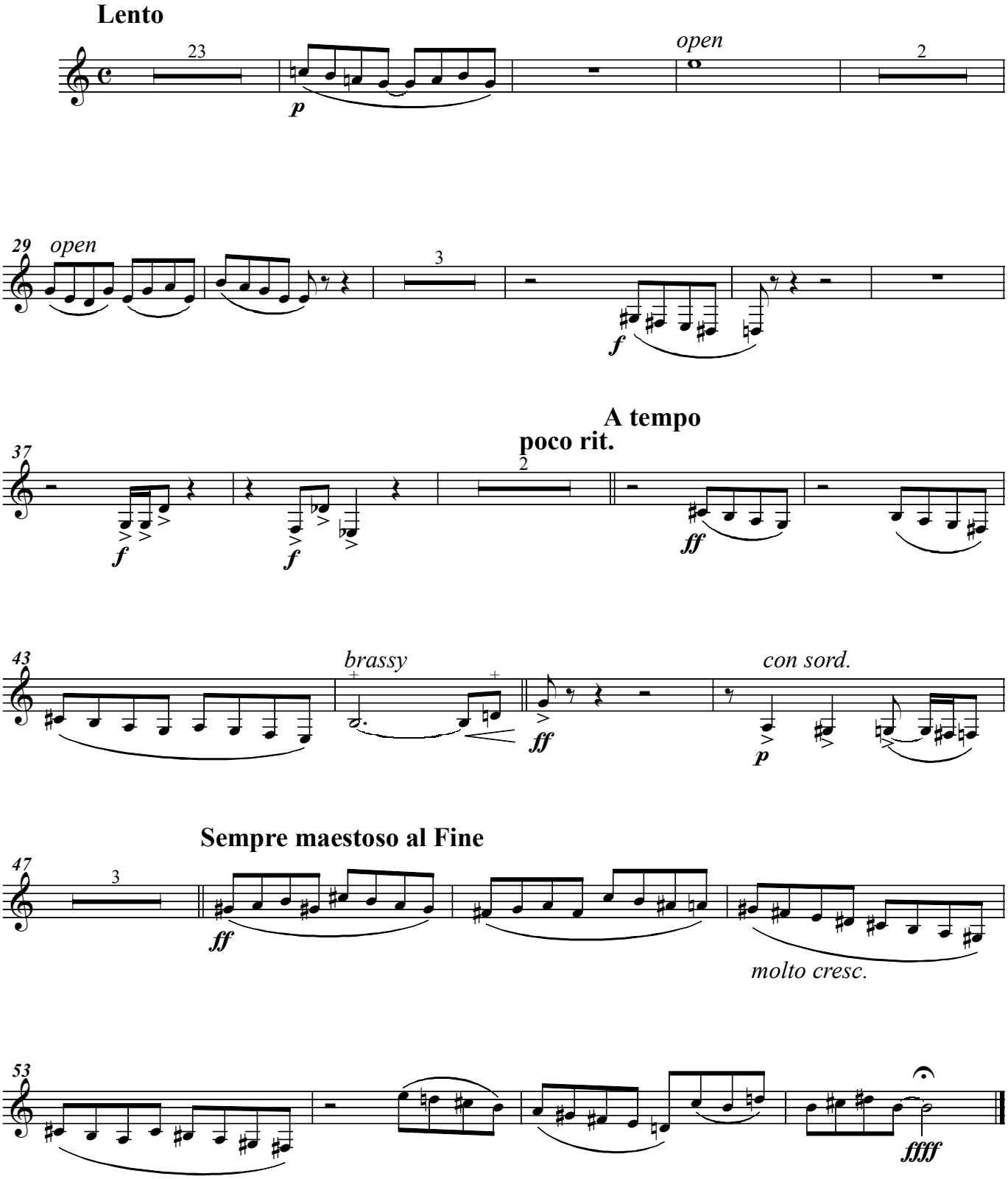

Horn (F) II

V

Presto

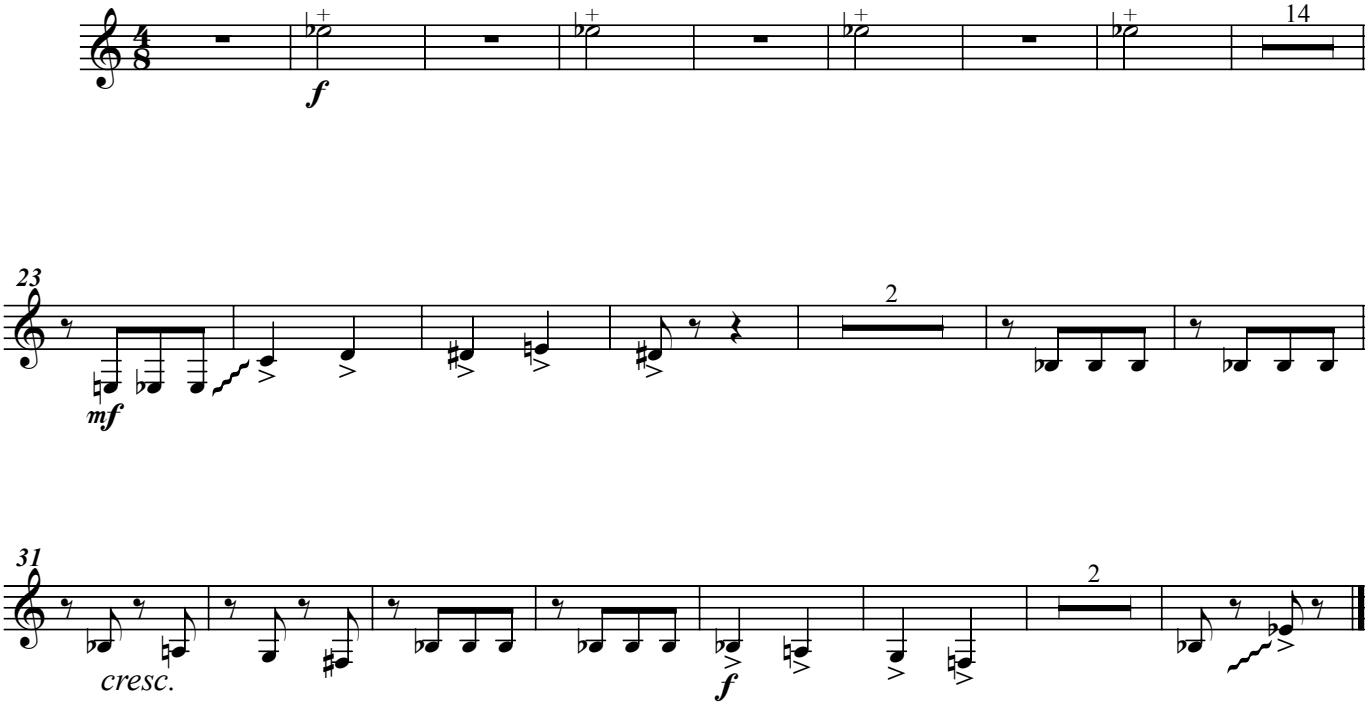

Horn (F) II

VI

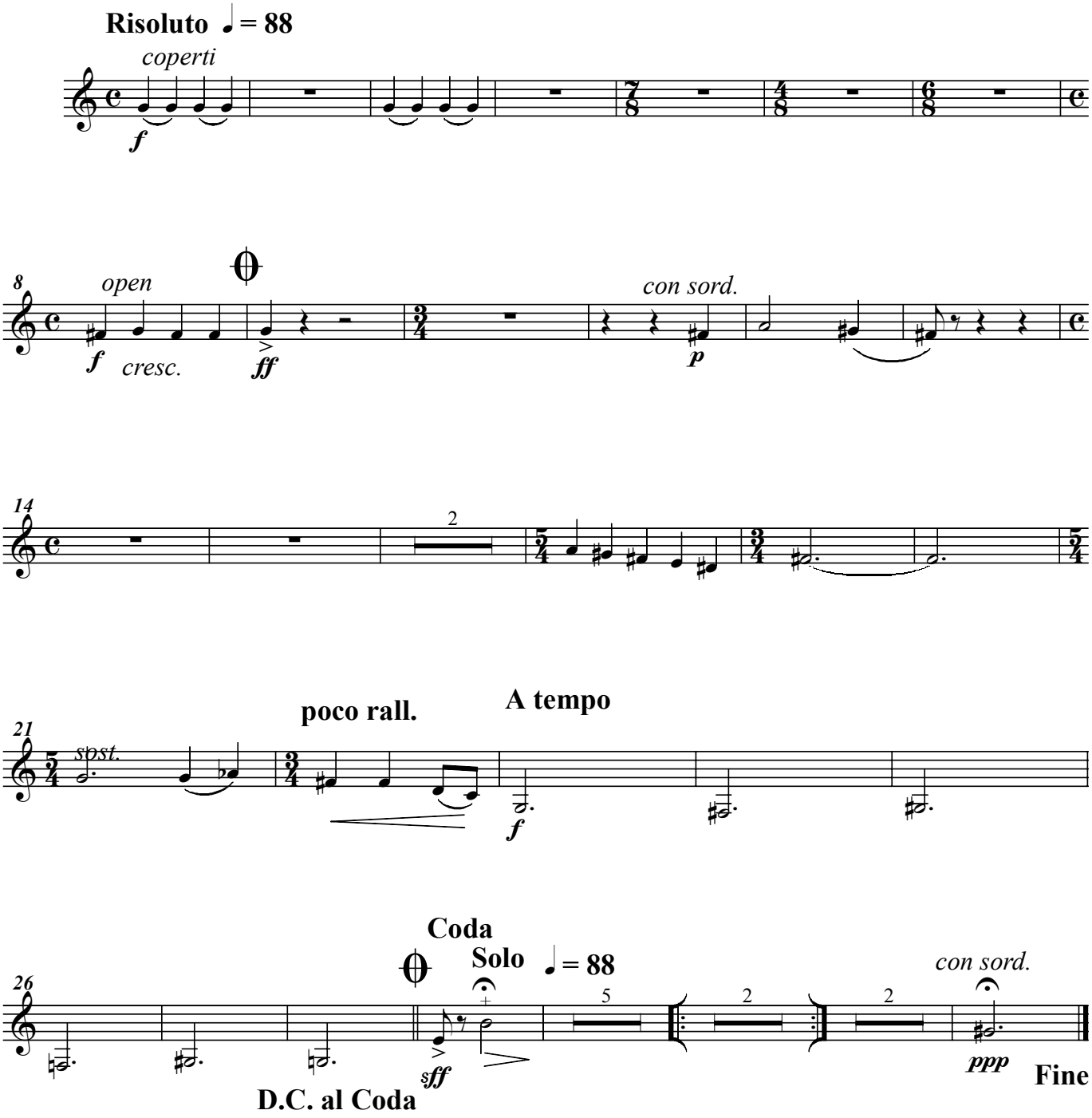
Risoluto ♩= 88
coperti
f
8
open
f
cresc.
ff
con sord.
p
14
2
21
poco rall.
A tempo
sost.
f
26
Coda
Solo
♩= 88
con sord.
5
2
2
sff
ppp
Fine
D.C. al Coda

Horn (F) II

VII

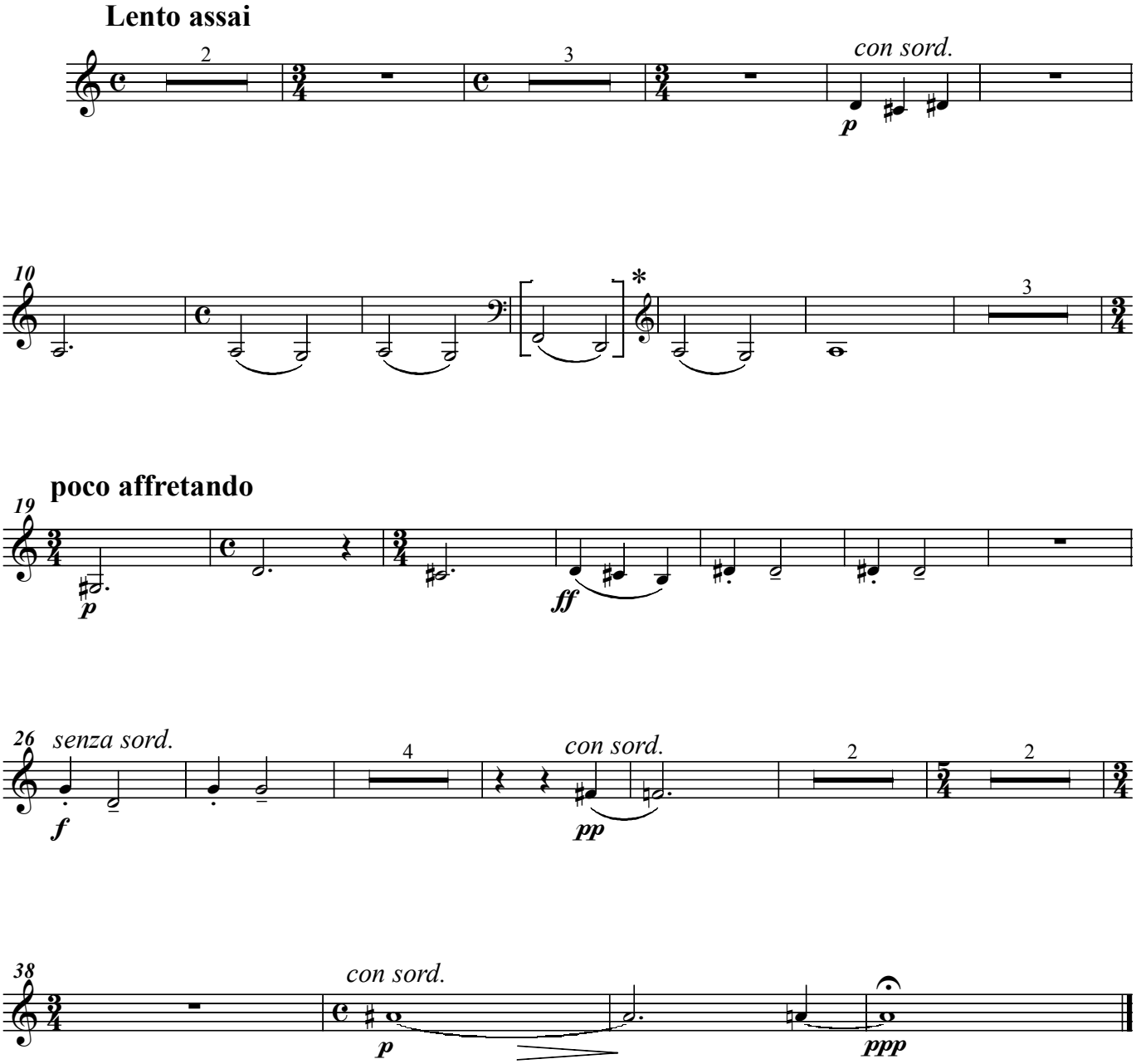

* added by the editor

Horn (F) II

VIII Air (Folk Dance)

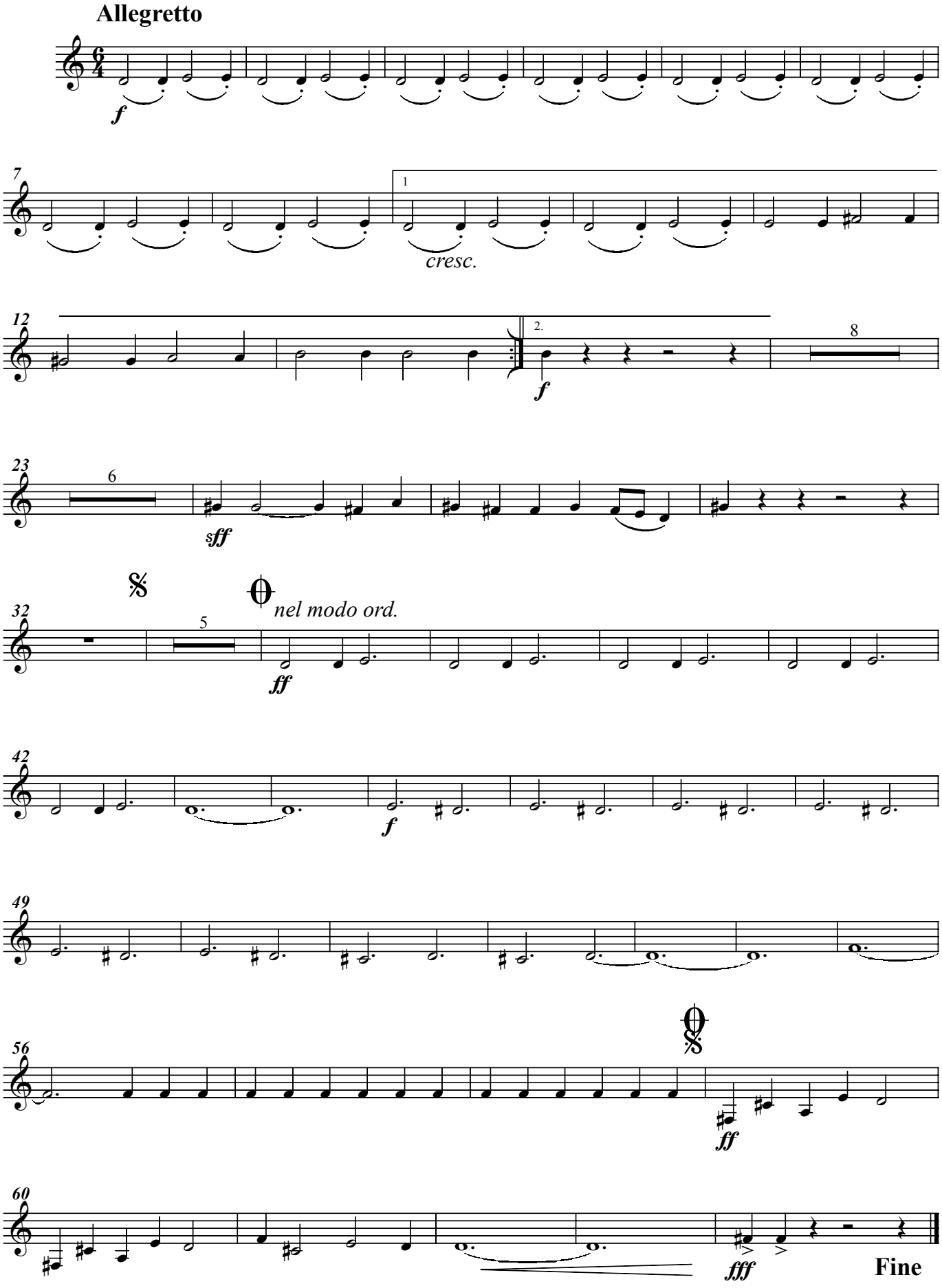

Horn (F) II

IX Epilogue - Coda

