Horn (F) III

"Immigrants all ... Americans all"

Suite for Orchestra

I

Irving SCHLEIN
(1905 - 1986)

Andante

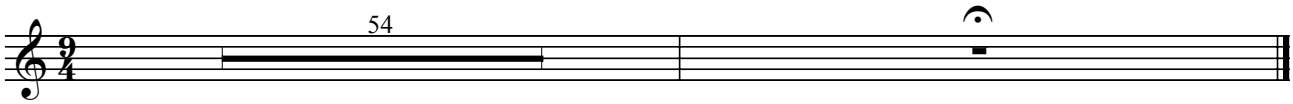

II

Allegro con spirito

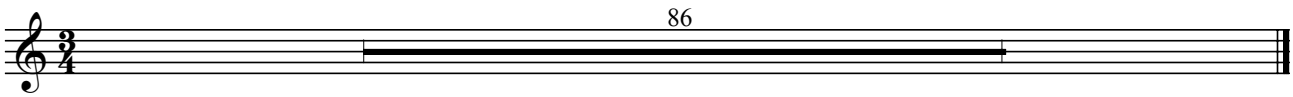

III Basso Ostinato

Lento assai

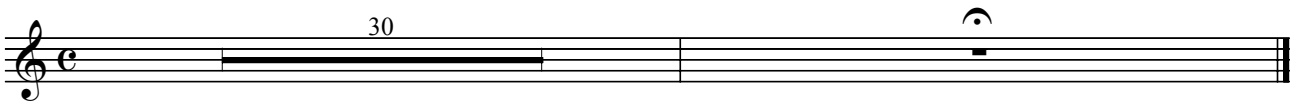

Horn (F) III

IV PLAINTIVE
Choral Style
Choral Fantasy
dedicated to the memory of Kurt Weill

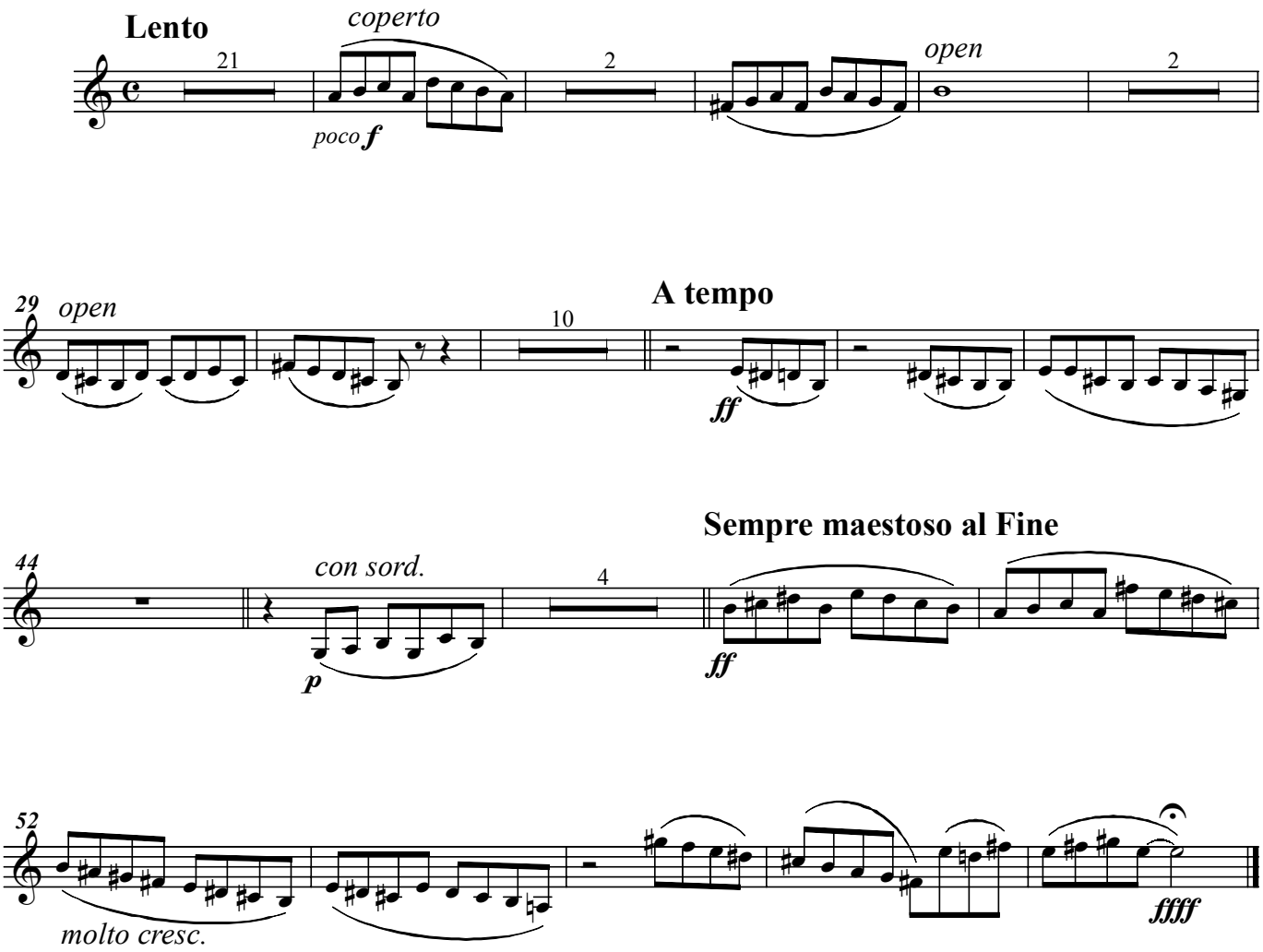

V

Presto

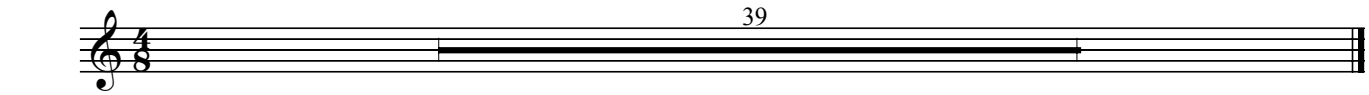

Horn (F) III

VI

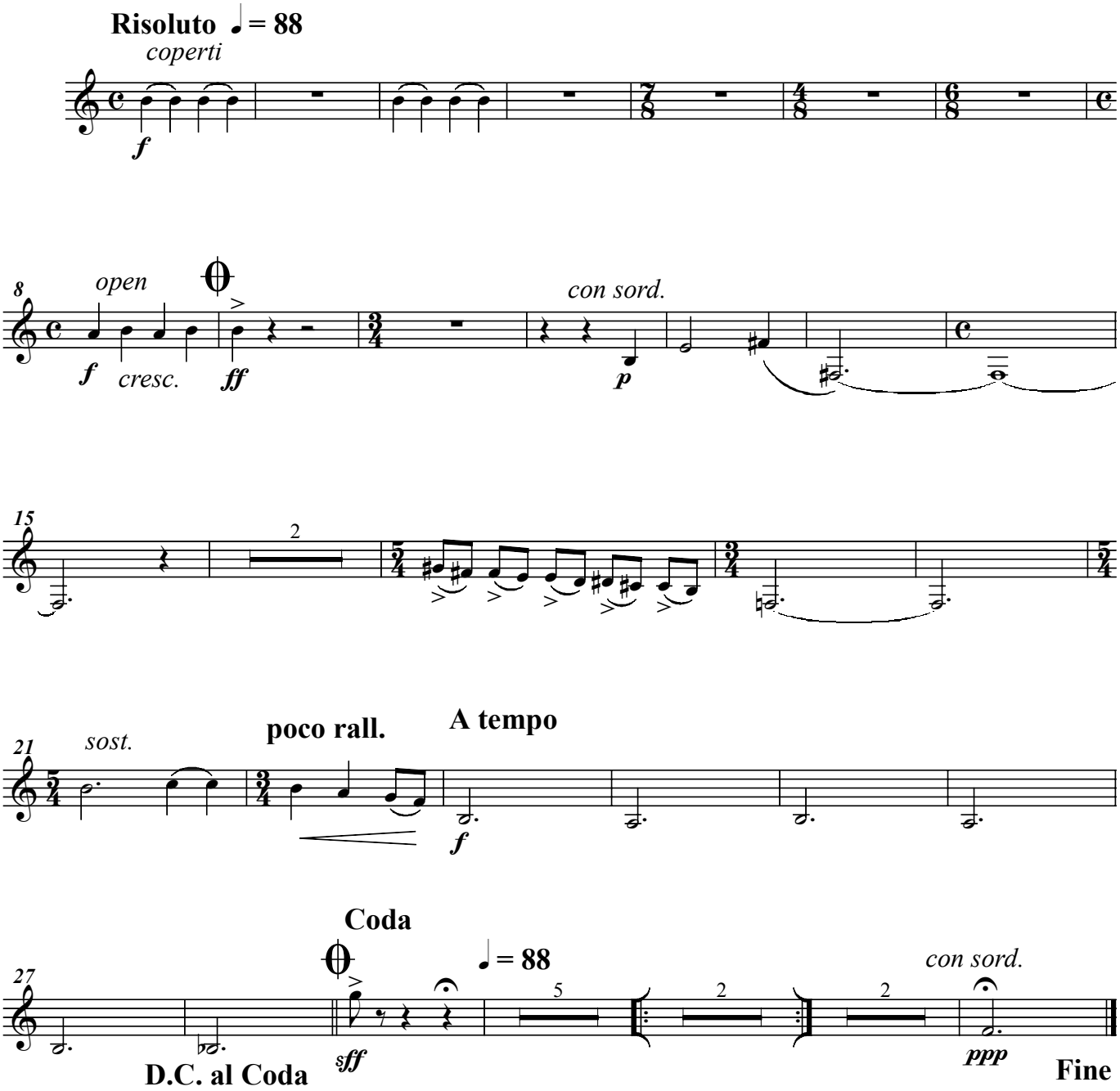

VII

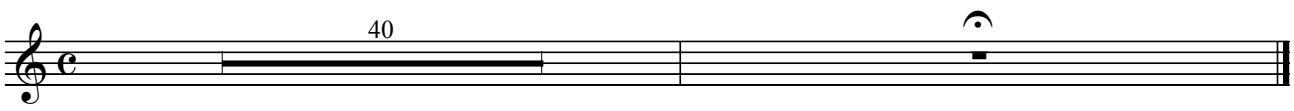

Horn (F) III

VIII Air (Folk Dance)

Allegretto

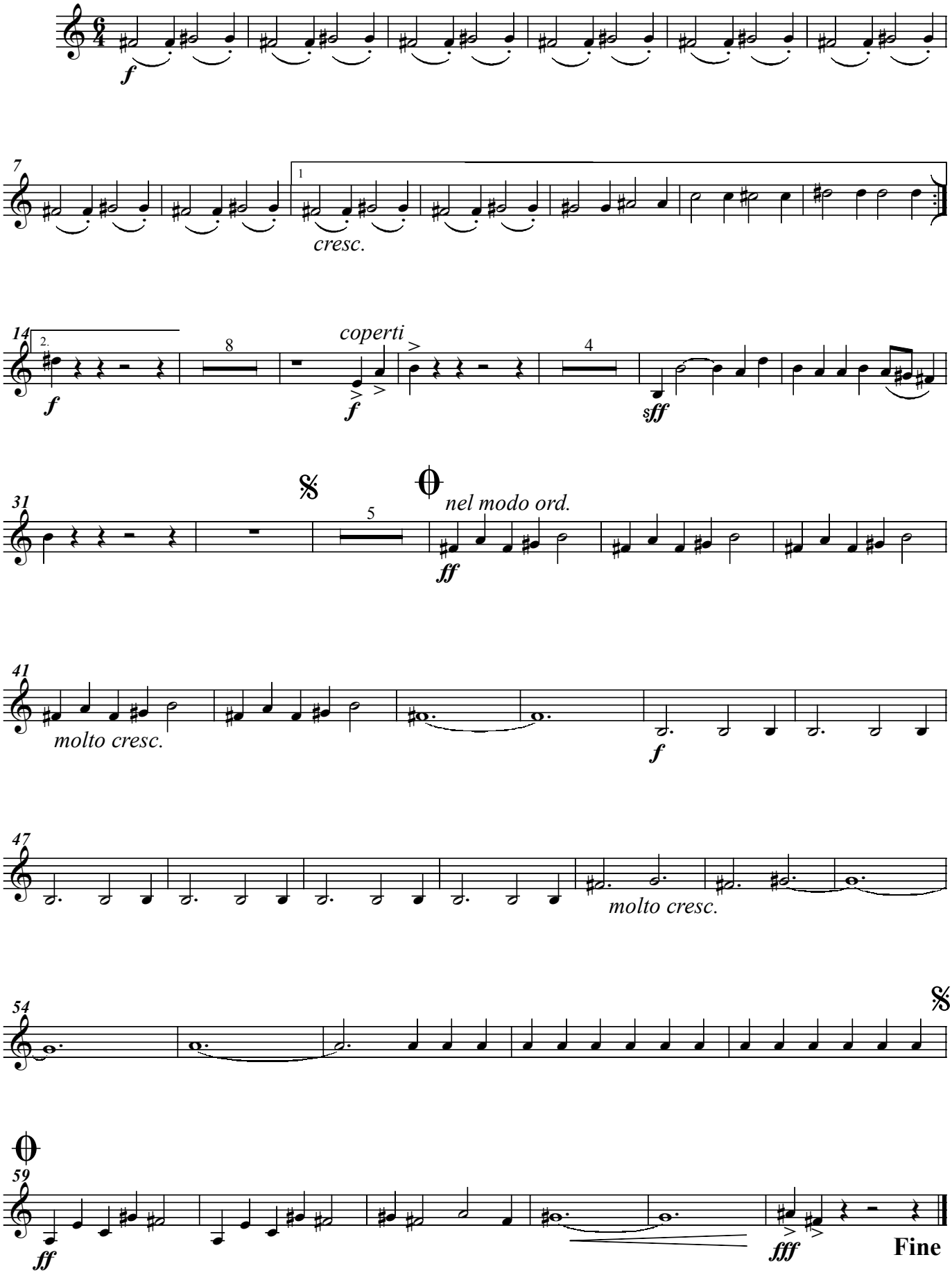

Horn (F) III

IX Epilogue - Coda

