Oboe I

"Immigrants all ... Americans all"

Suite for Orchestra

Irving SCHLEIN
(1905 - 1986)

I

Andante

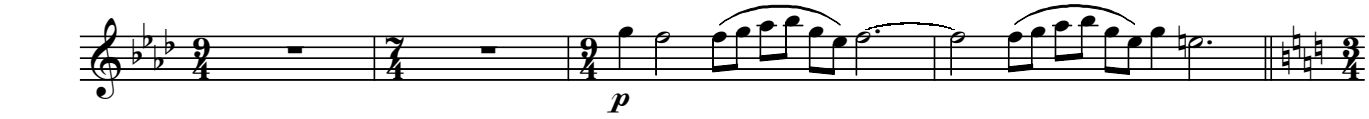

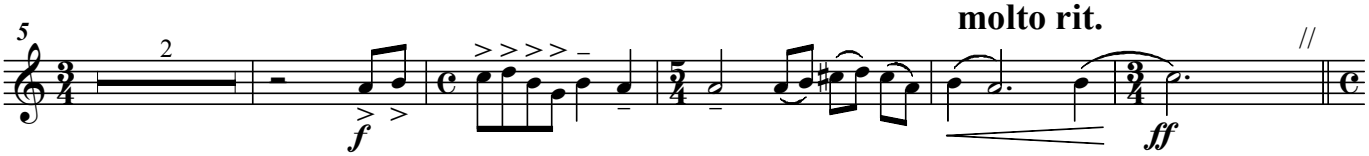

Allegro spirito ma non troppo

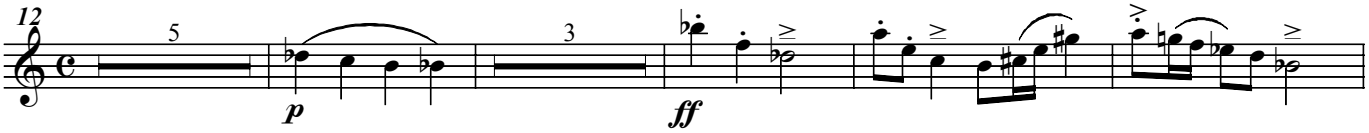

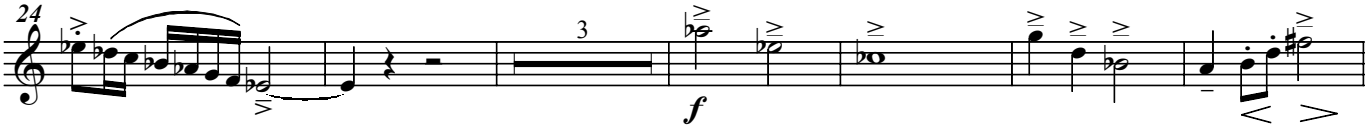

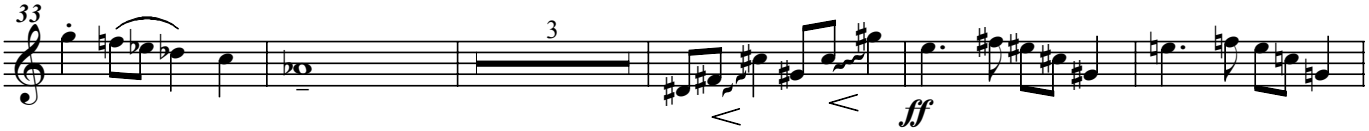

poco rit. **A tempo**

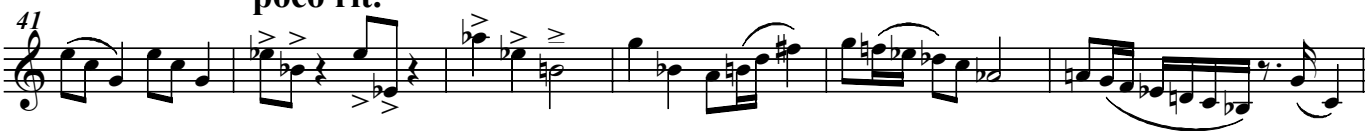

molto allarg. al Fine



Oboe I

II

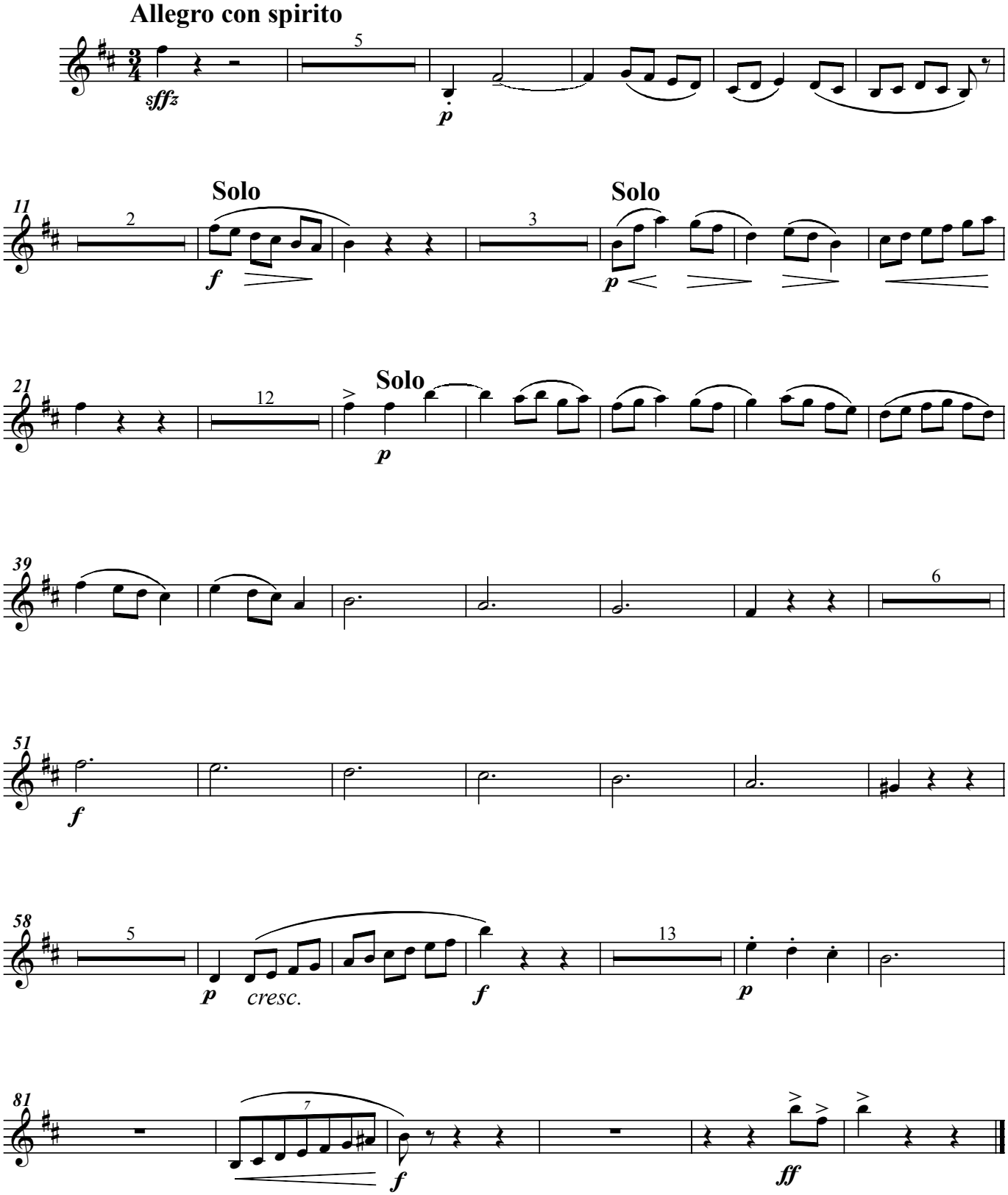
Allegro con spirito
sfffz
p
Solo
f
Solo
p
Solo
p
f
p
cresc.
f
f
p
f
ff

Oboe I

III Basso Ostinato

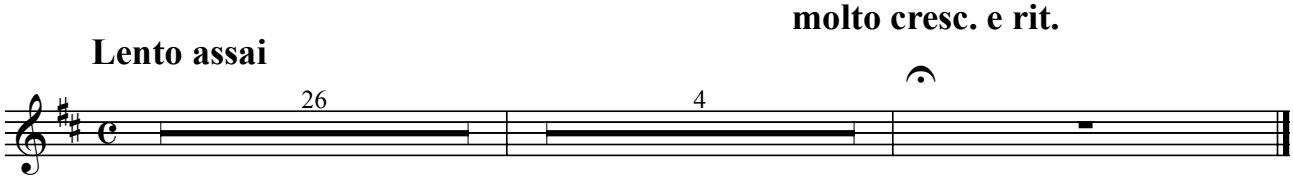

IV PLAINTIVE
Choral Style

Choral Fantasy
dedicated to the memory of Kurt Weill

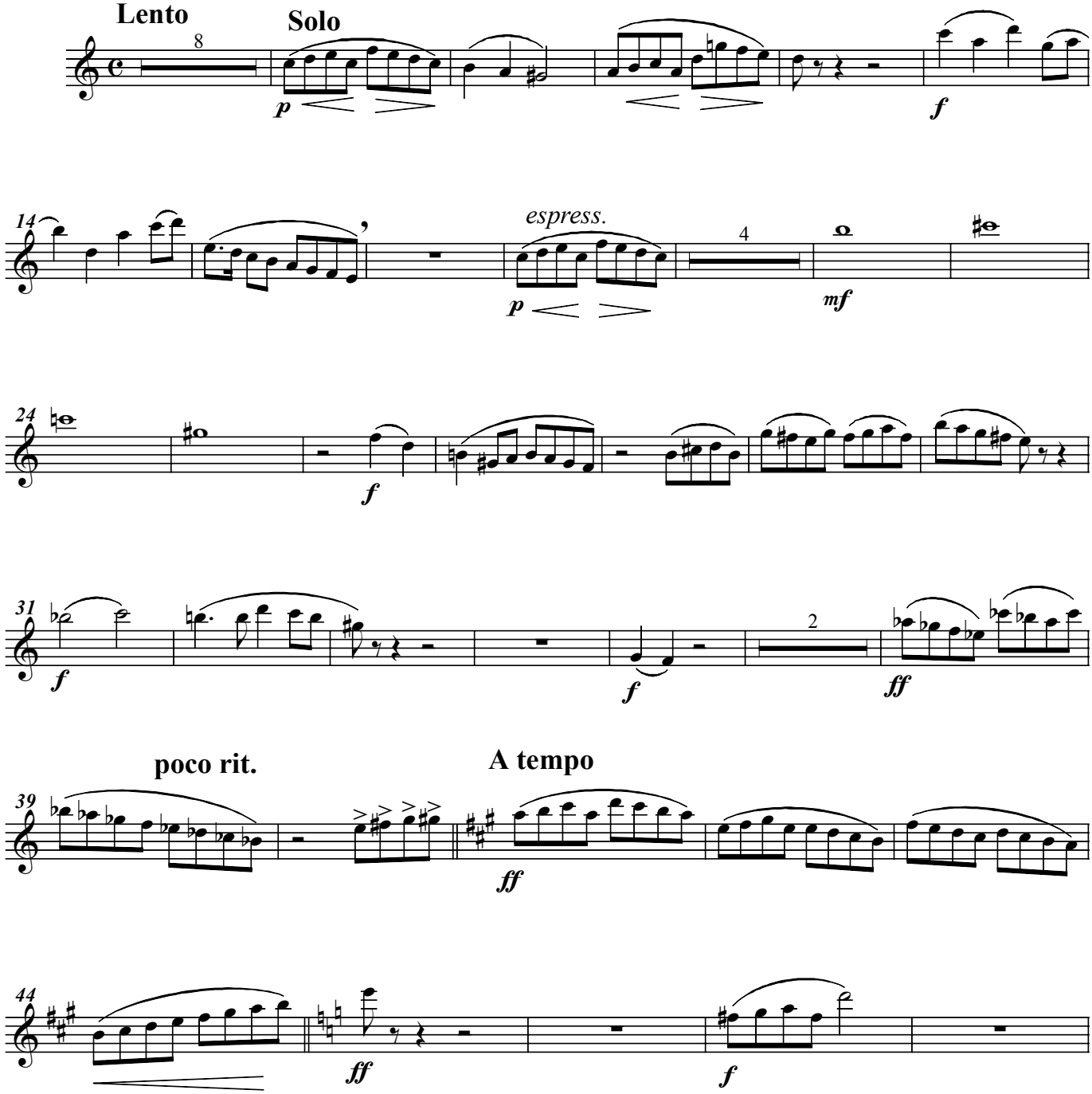

Oboe I

Sempre maestoso al Fine

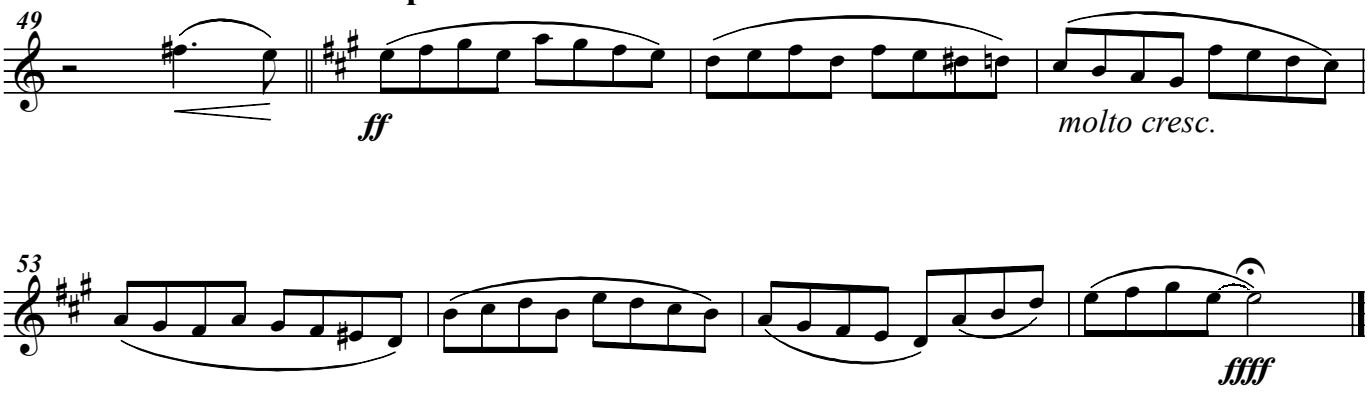

V

Presto

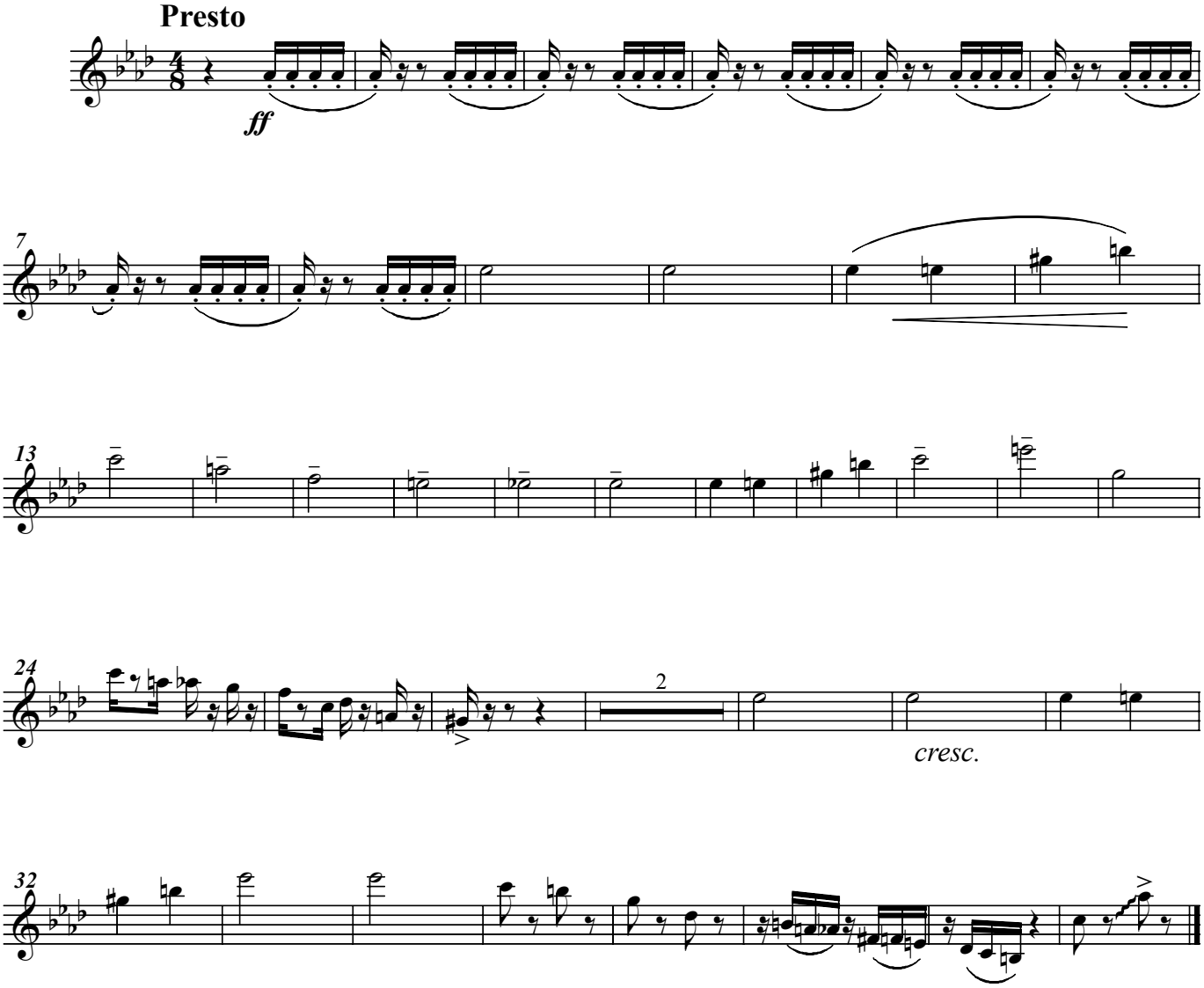

Oboe I

VI

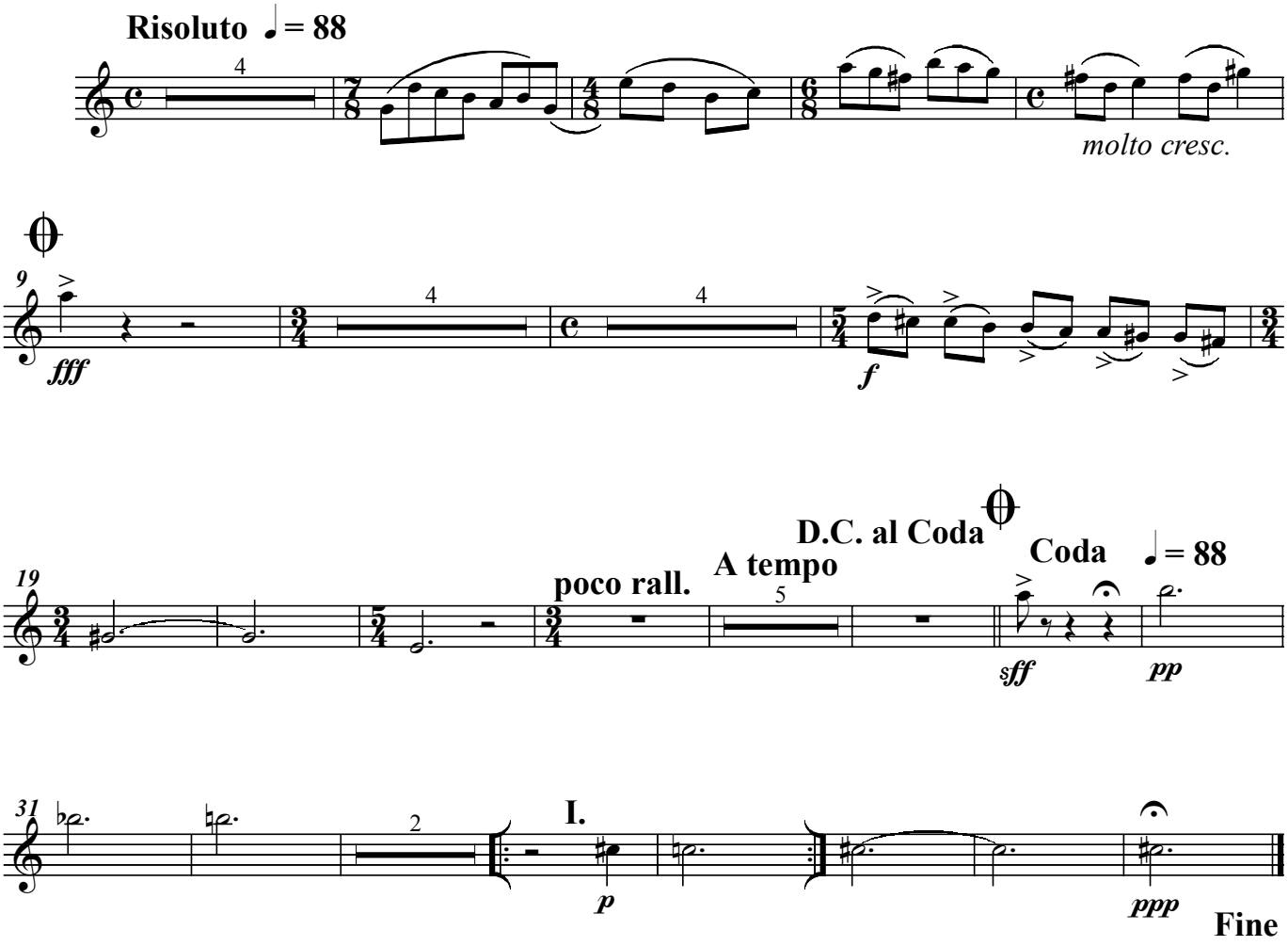
Risoluto ♩= 88
molto cresc.
fff
f
D.C. al Coda
Coda
♩= 88
poco rall.
A tempo
sff
pp
I.
p
ppp
Fine

Oboe I

VII

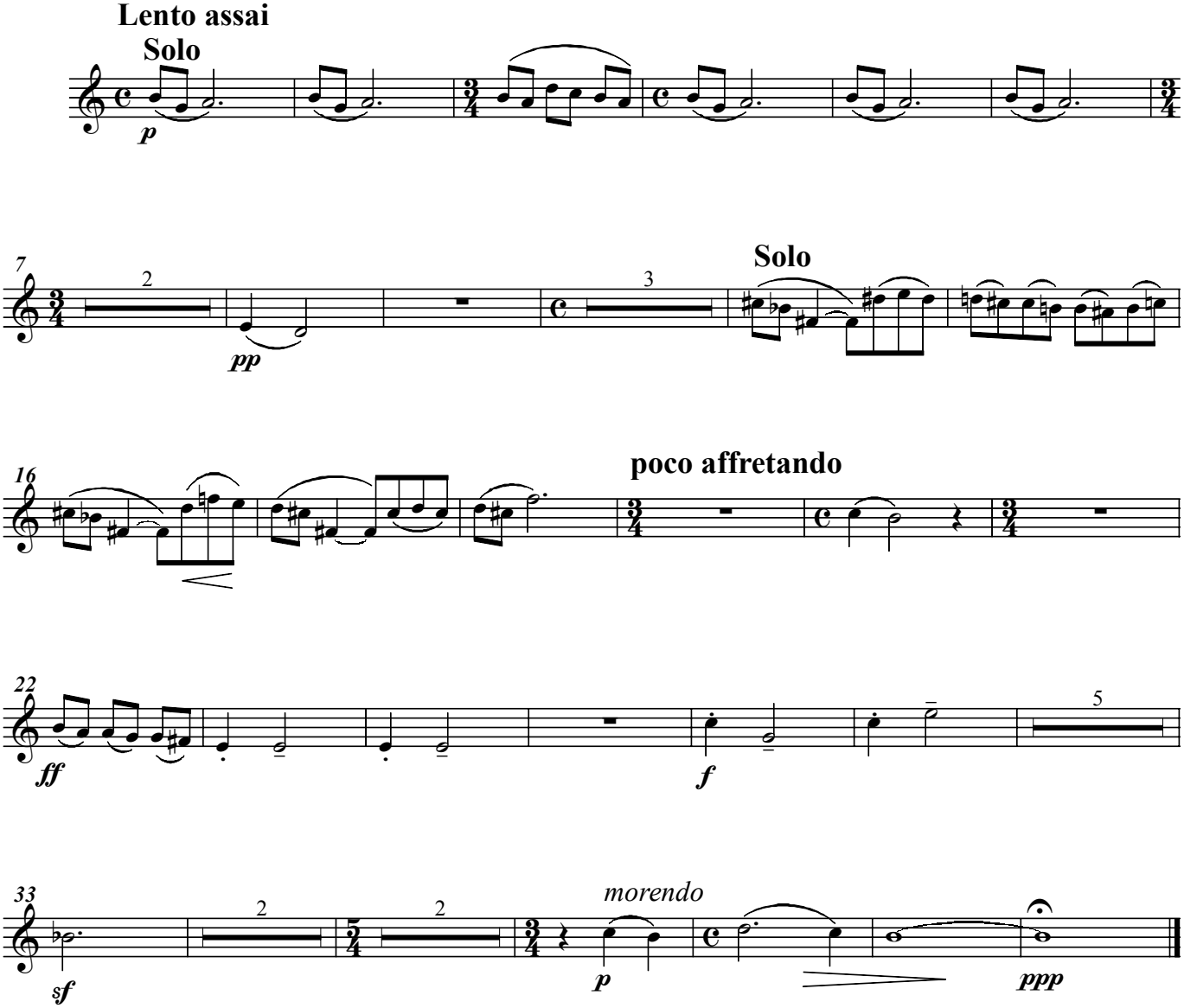
Lento assai
Solo
p
7
2
pp
3
Solo
16
poco affretando
22
ff
f
5
33
2
2
sf
morendo
p
ppp

Oboe I

VIII Air (Folk Dance)

Allegretto

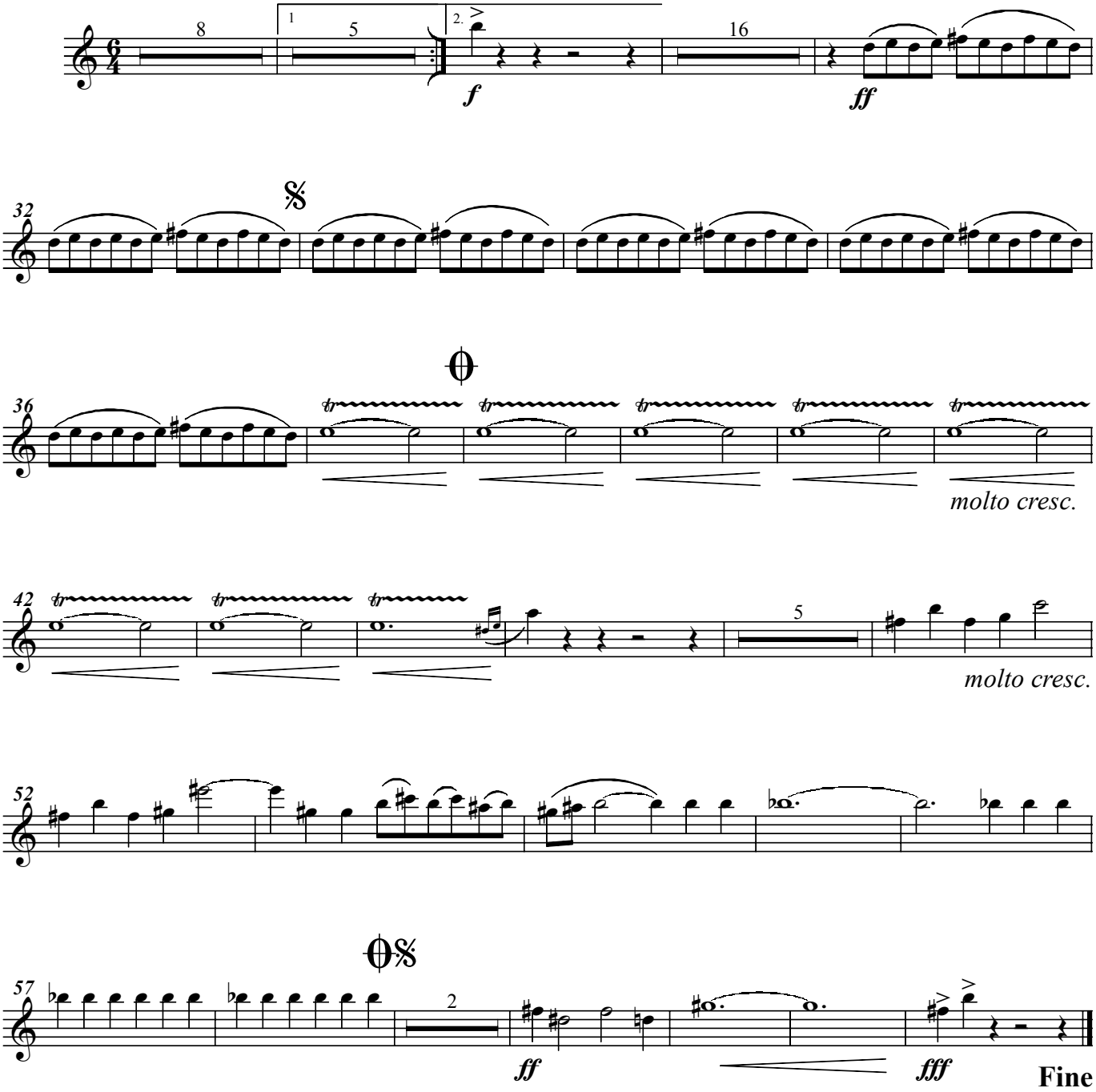

Oboe I

IX Epilogue - Coda

