**Percussions**

# "Immigrants all ... Americans all"

## Suite for Orchestra

Irving SCHLEIN
(1905 - 1986)

## I

**Andante**

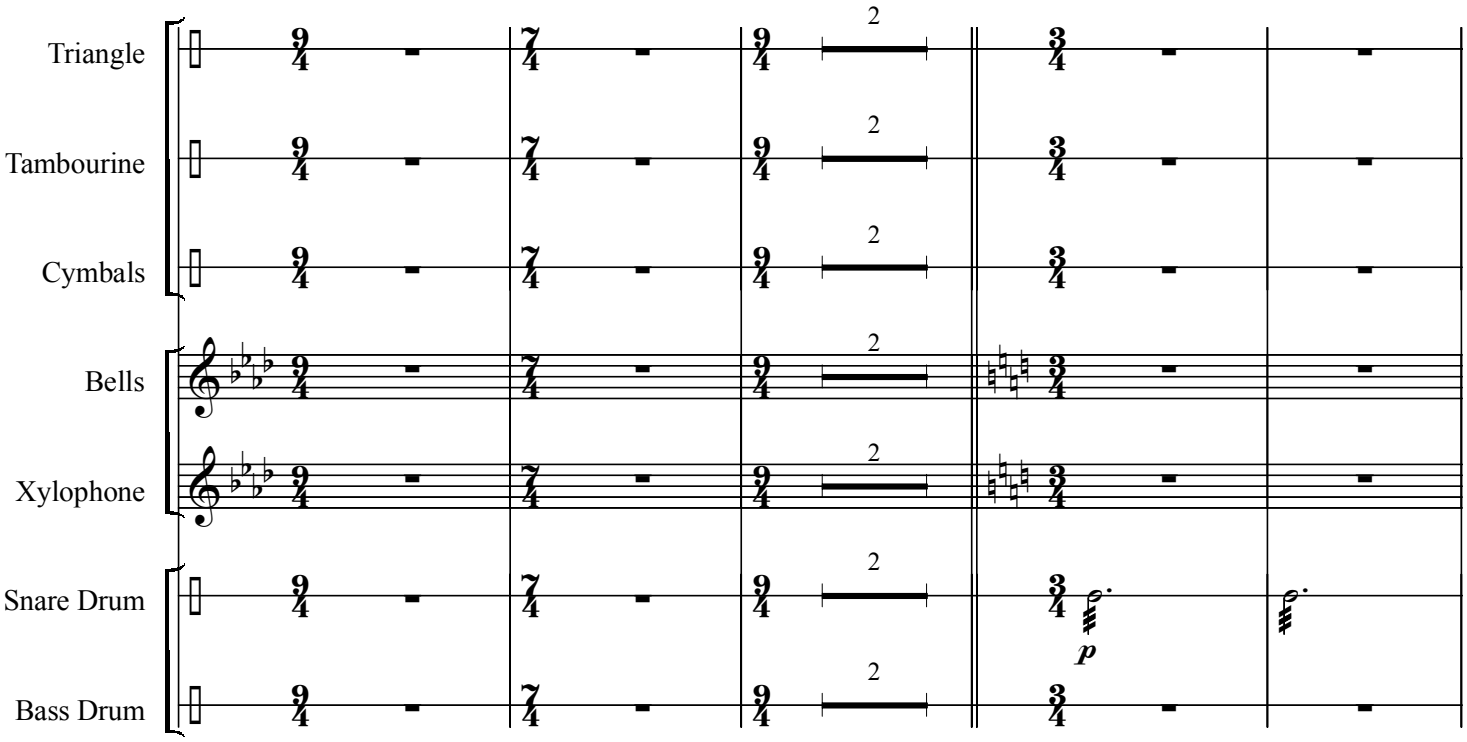


**Allegro spirito ma non troppo**

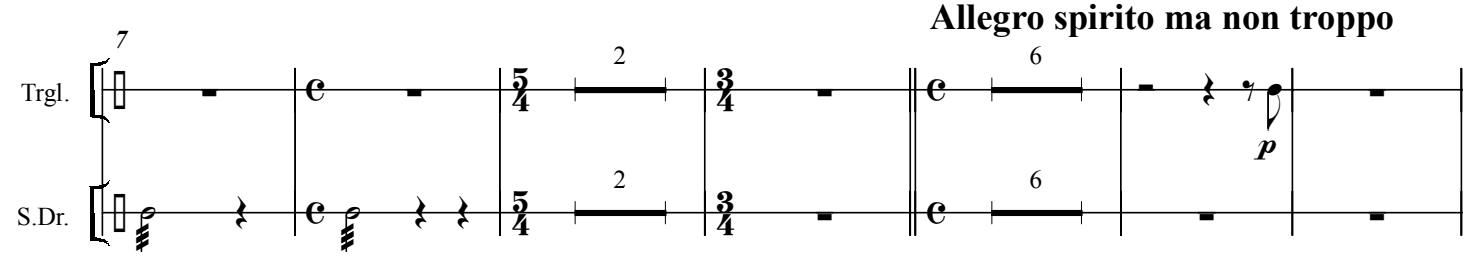


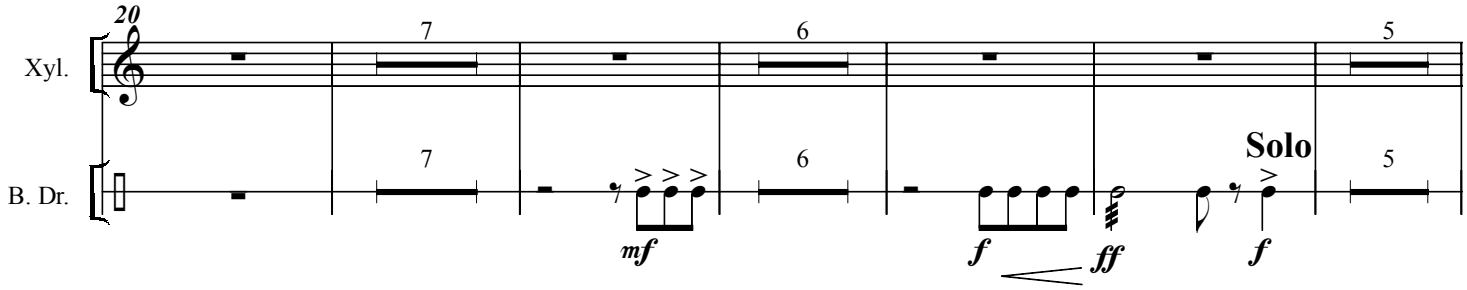




# II

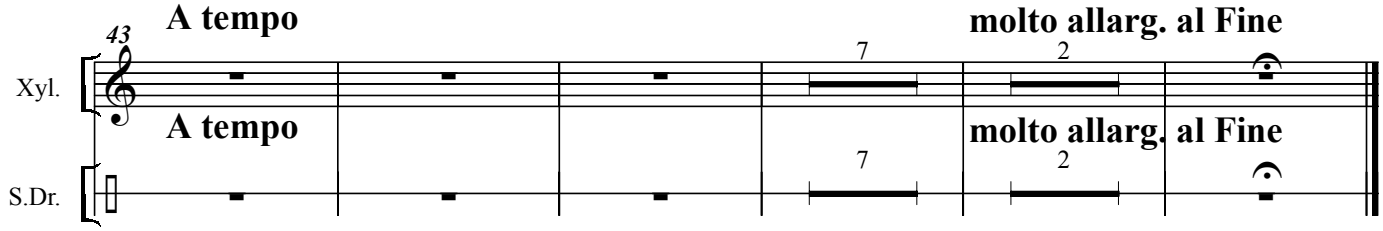


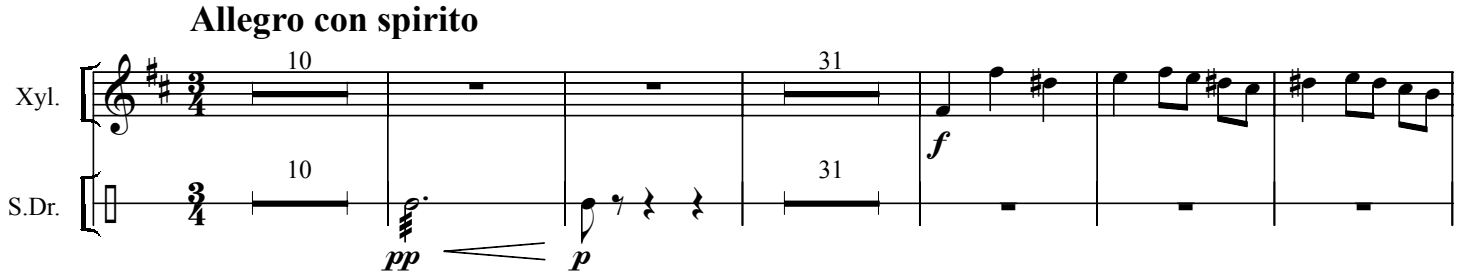


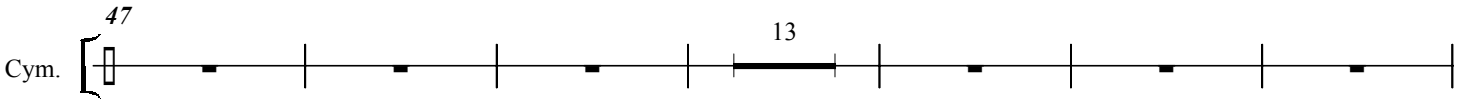


# III Basso Ostinato

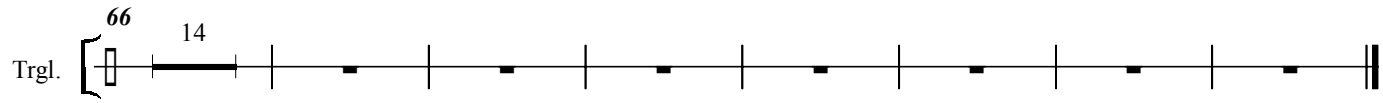


# IV PLAINTIVE
## Choral Style
Choral Fantasy
dedicated to the memory of Kurt Weill

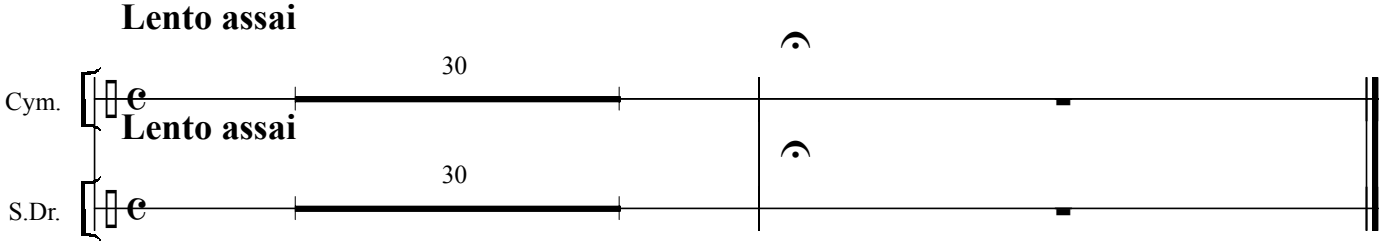

# Percussions

## V

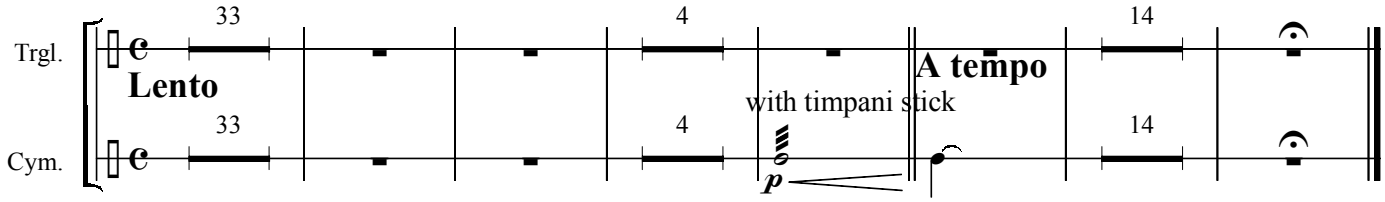


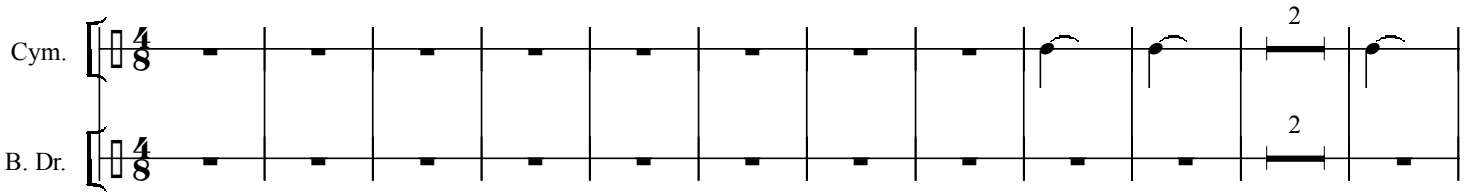


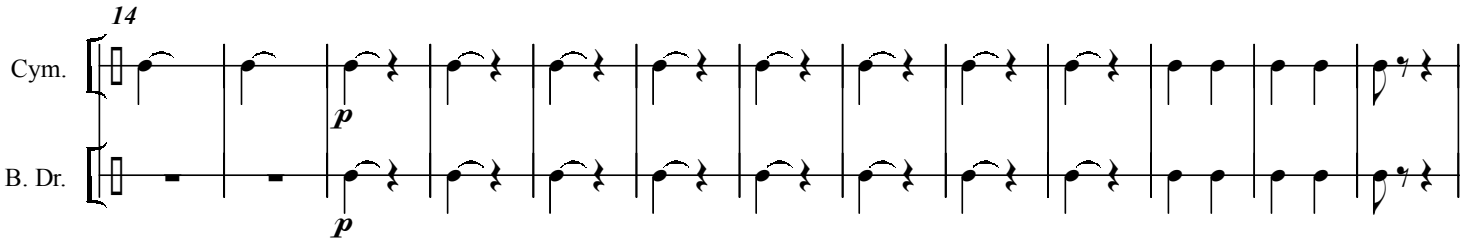




# Percussions

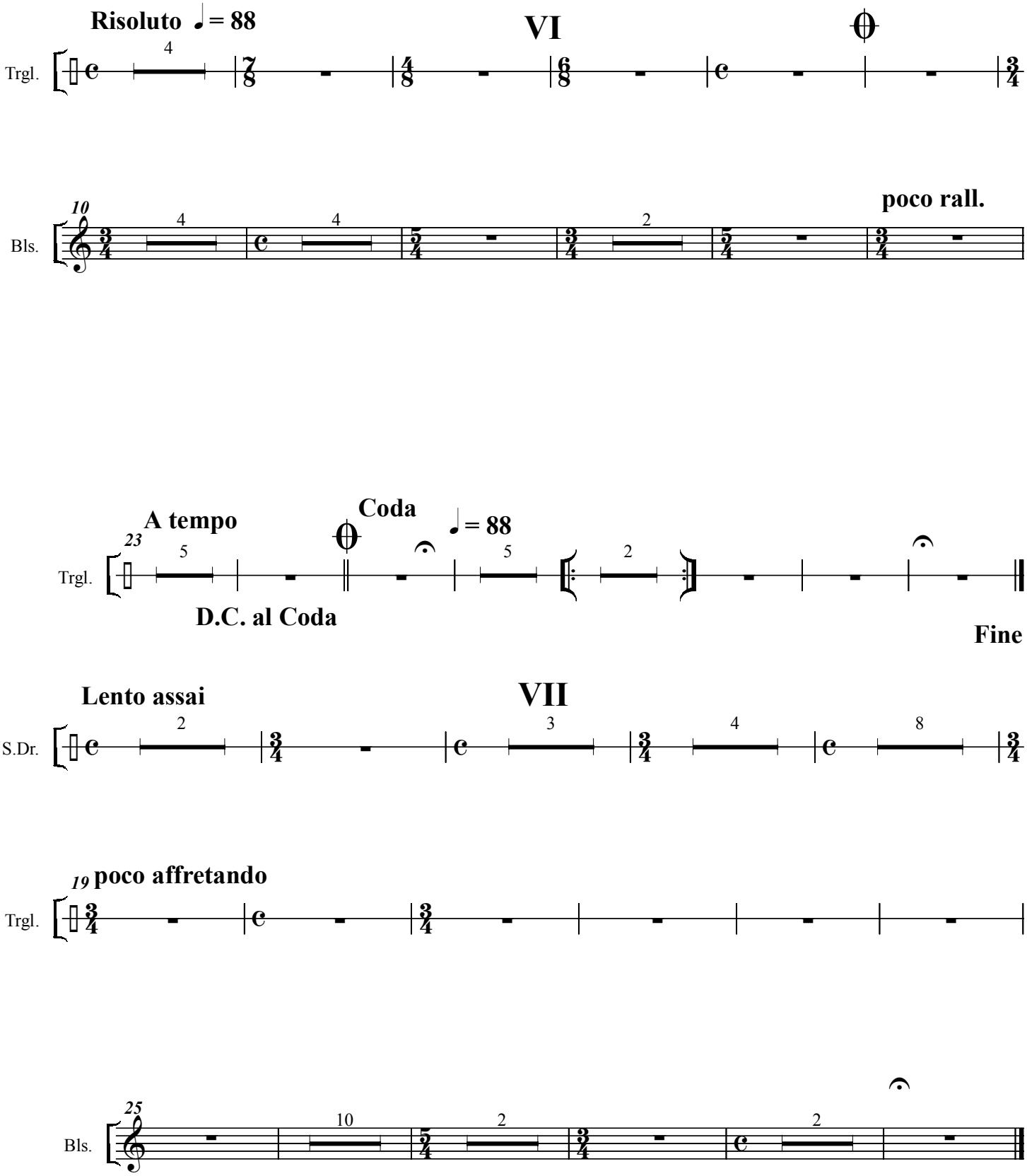

# Percussions

## VIII Air (Folk Dance)

**Allegretto**

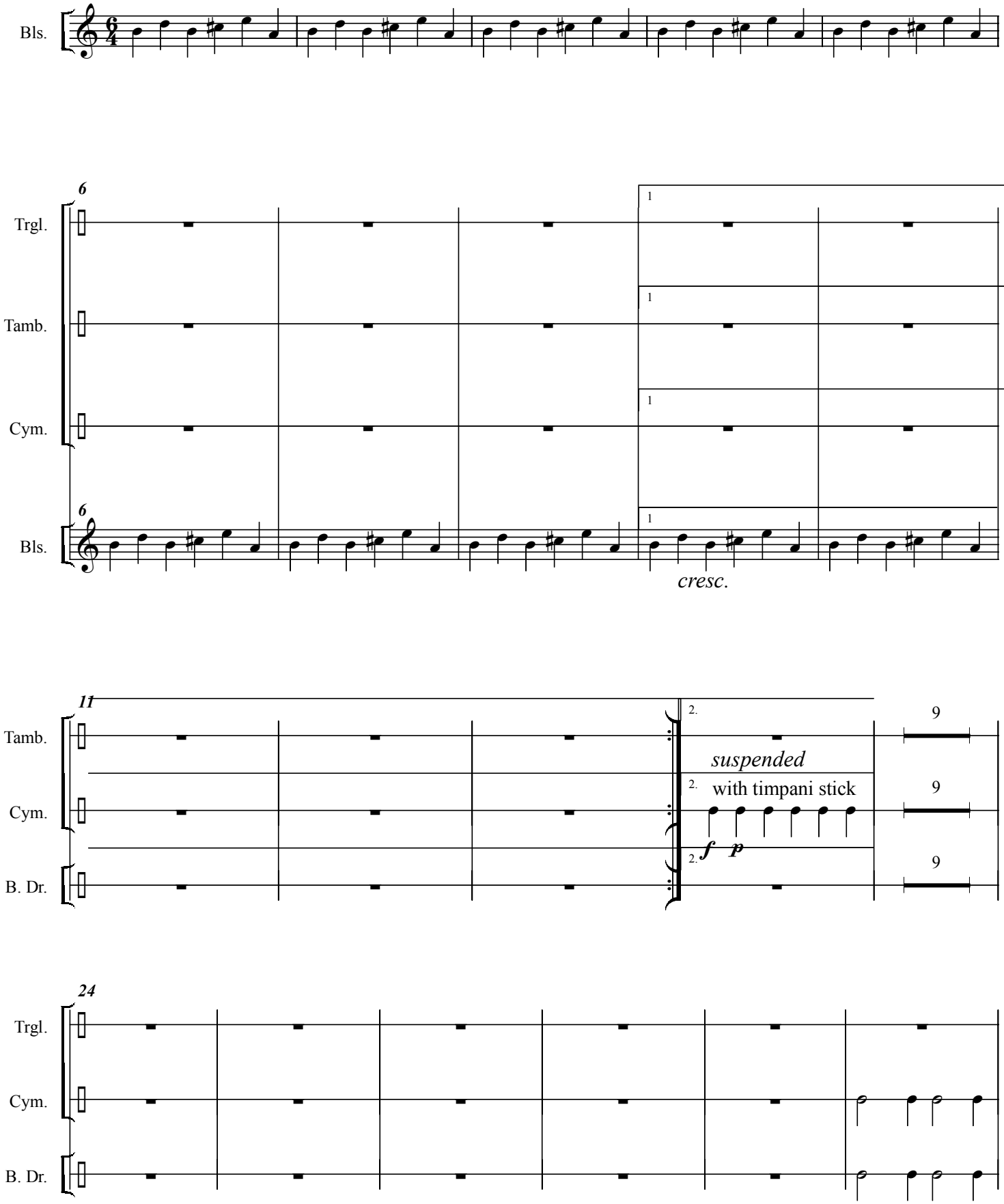

# Percussions

