Timpani

"Immigrants all ... Americans all"

Suite for Orchestra

I

Irving SCHLEIN
(1905 - 1986)

Andante

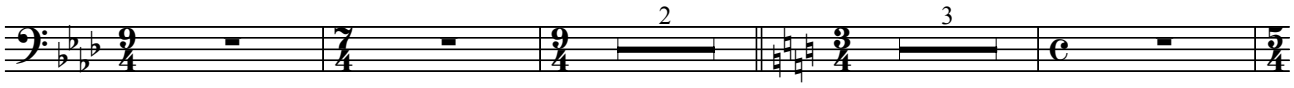

Allegro spirito
ma non troppo

molto rit.

A tempo

molto allarg. al Fine

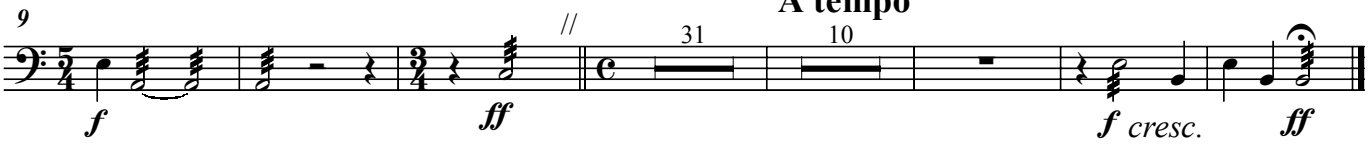

II

Allegro con spirito

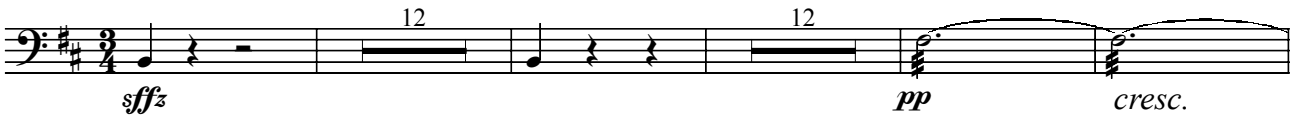

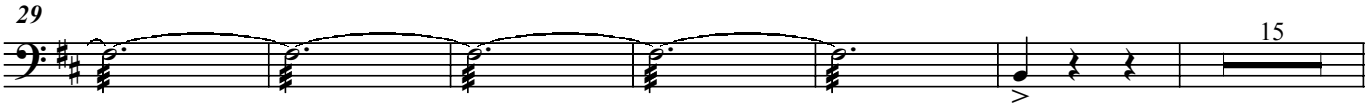

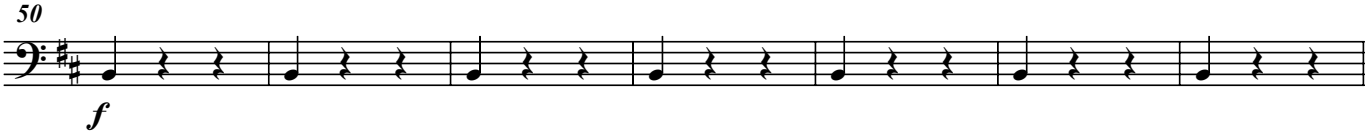

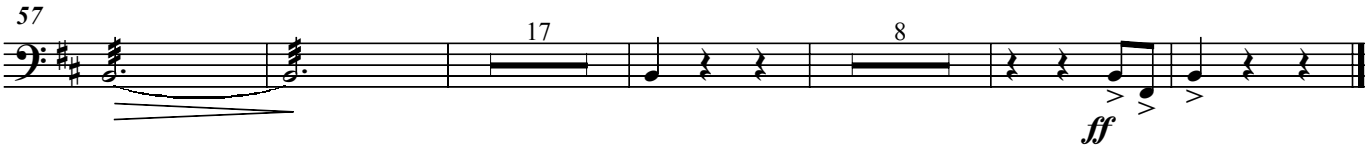

Timpani

III Basso Ostinato

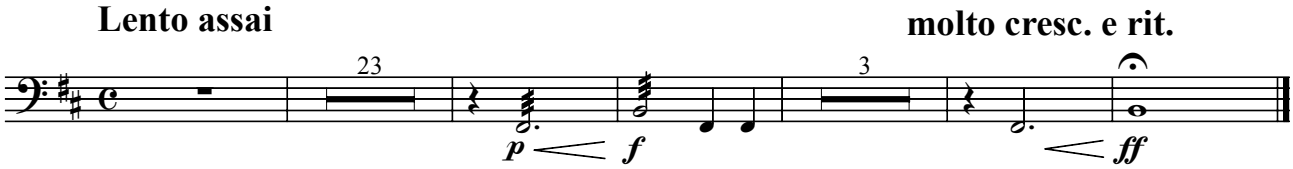

IV PLAINTIVE
Choral Style
Choral Fantasy
dedicated to the memory of Kurt Weill

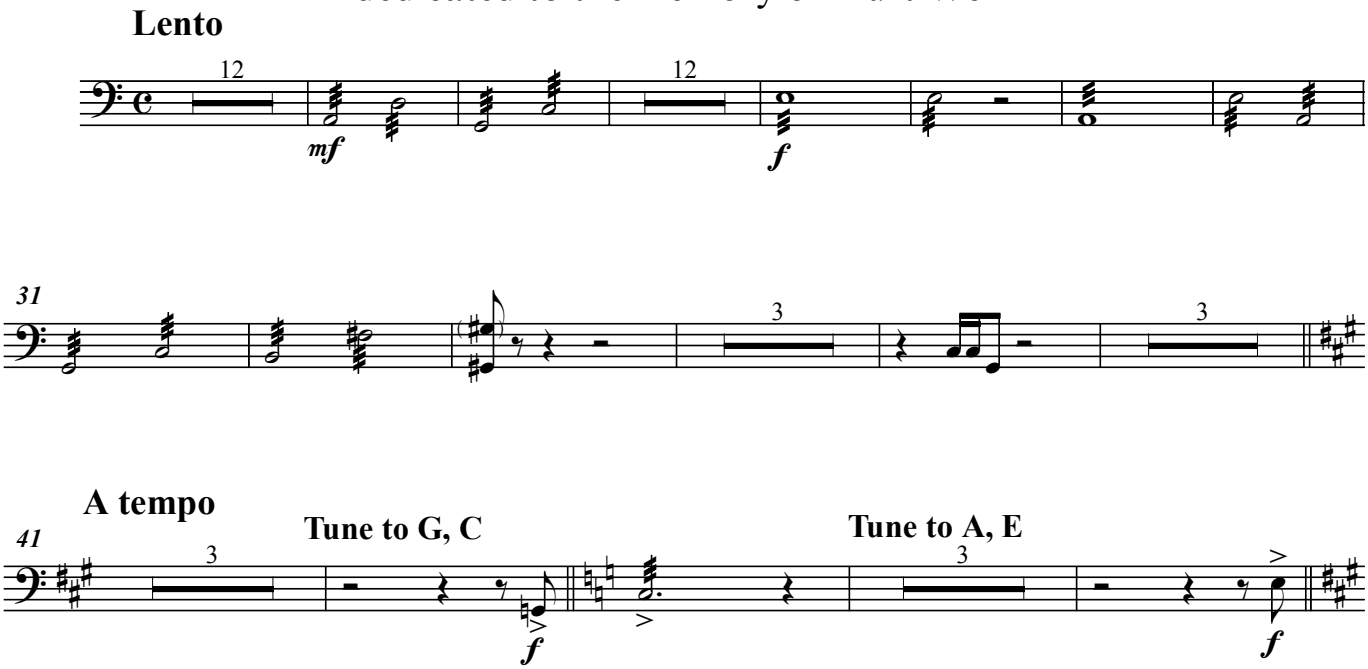

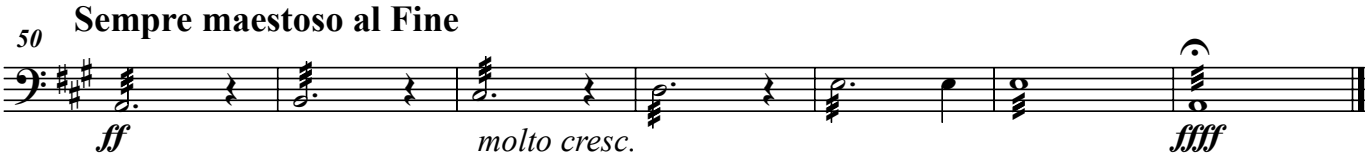

V

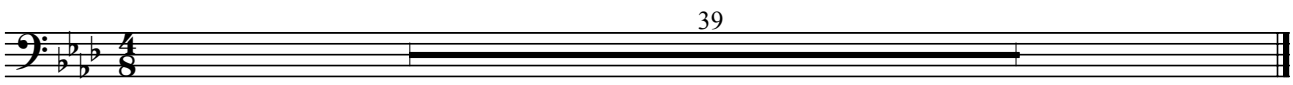

Timpani

VI

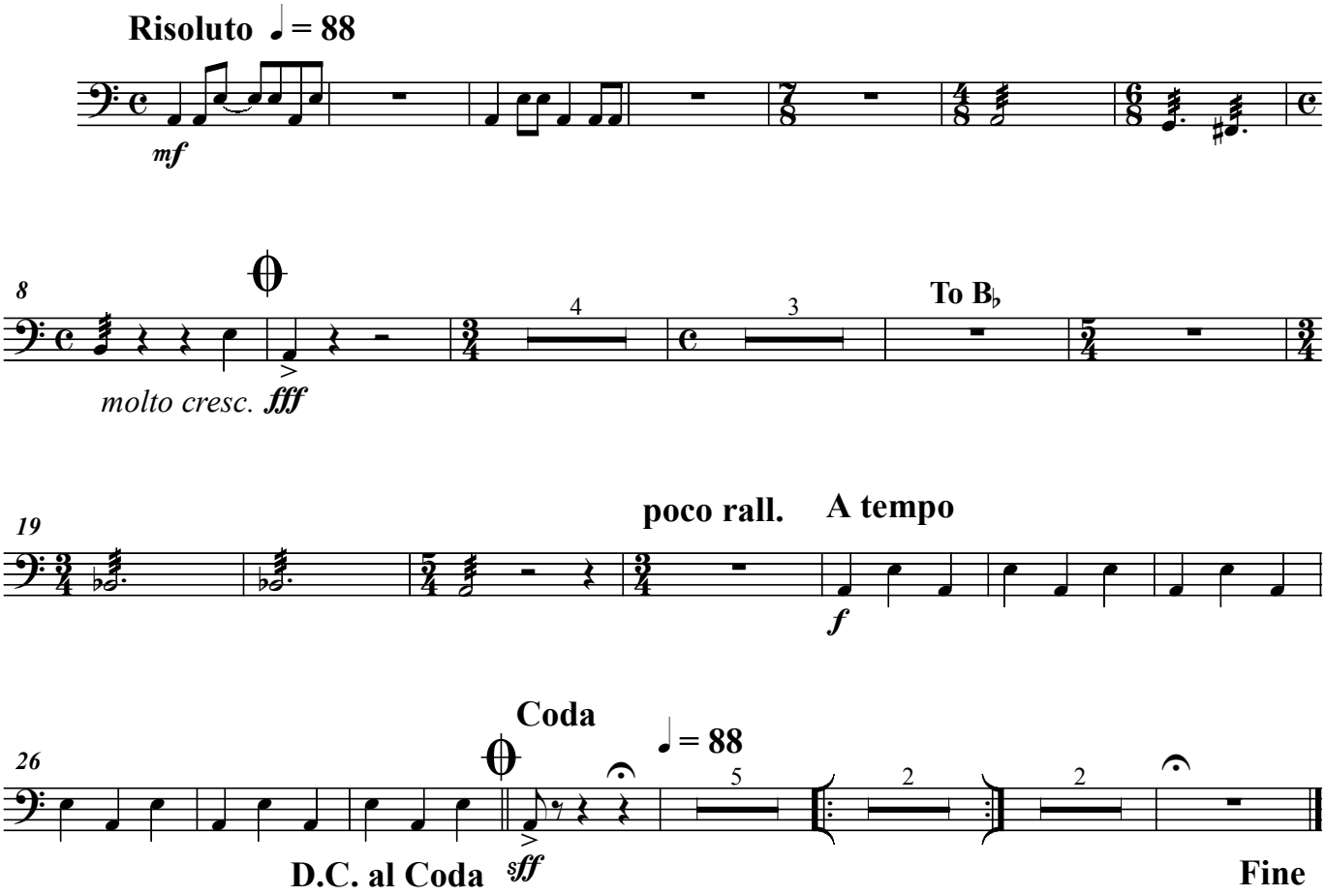

VII

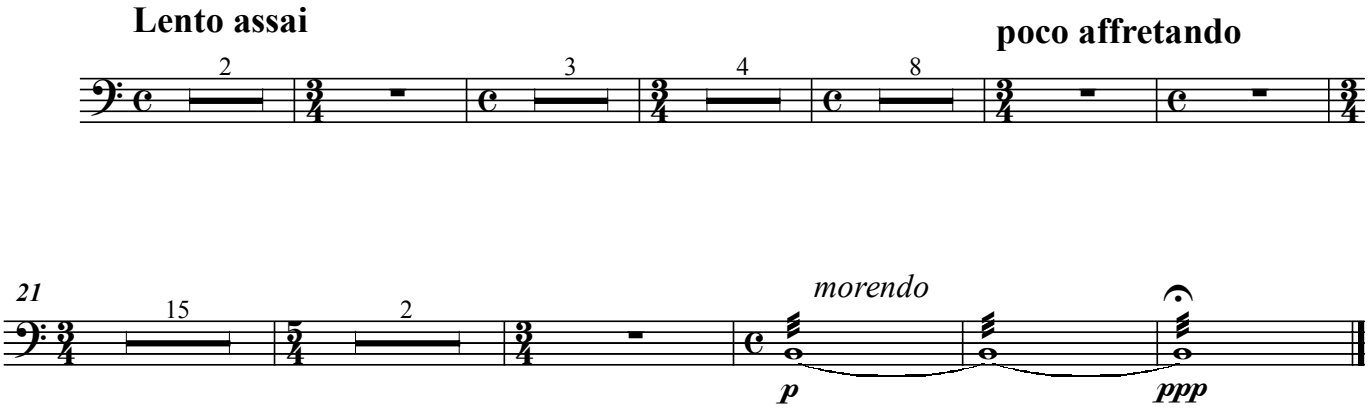

Timpani

VIII

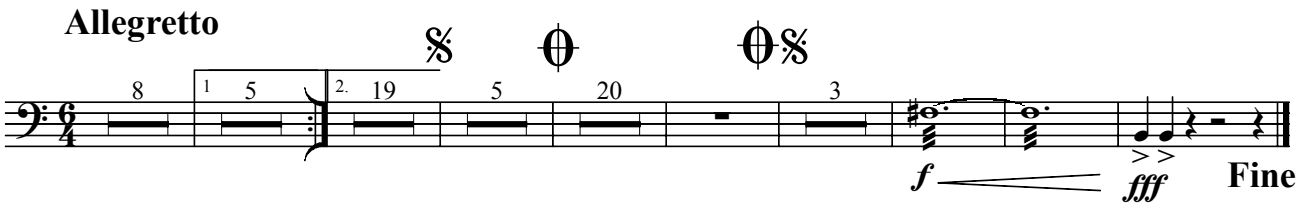

IX Epilogue - Coda

