Trombone

"Immigrants all ... Americans all"

Suite for Orchestra

I

Irving SCHLEIN
(1905 - 1986)

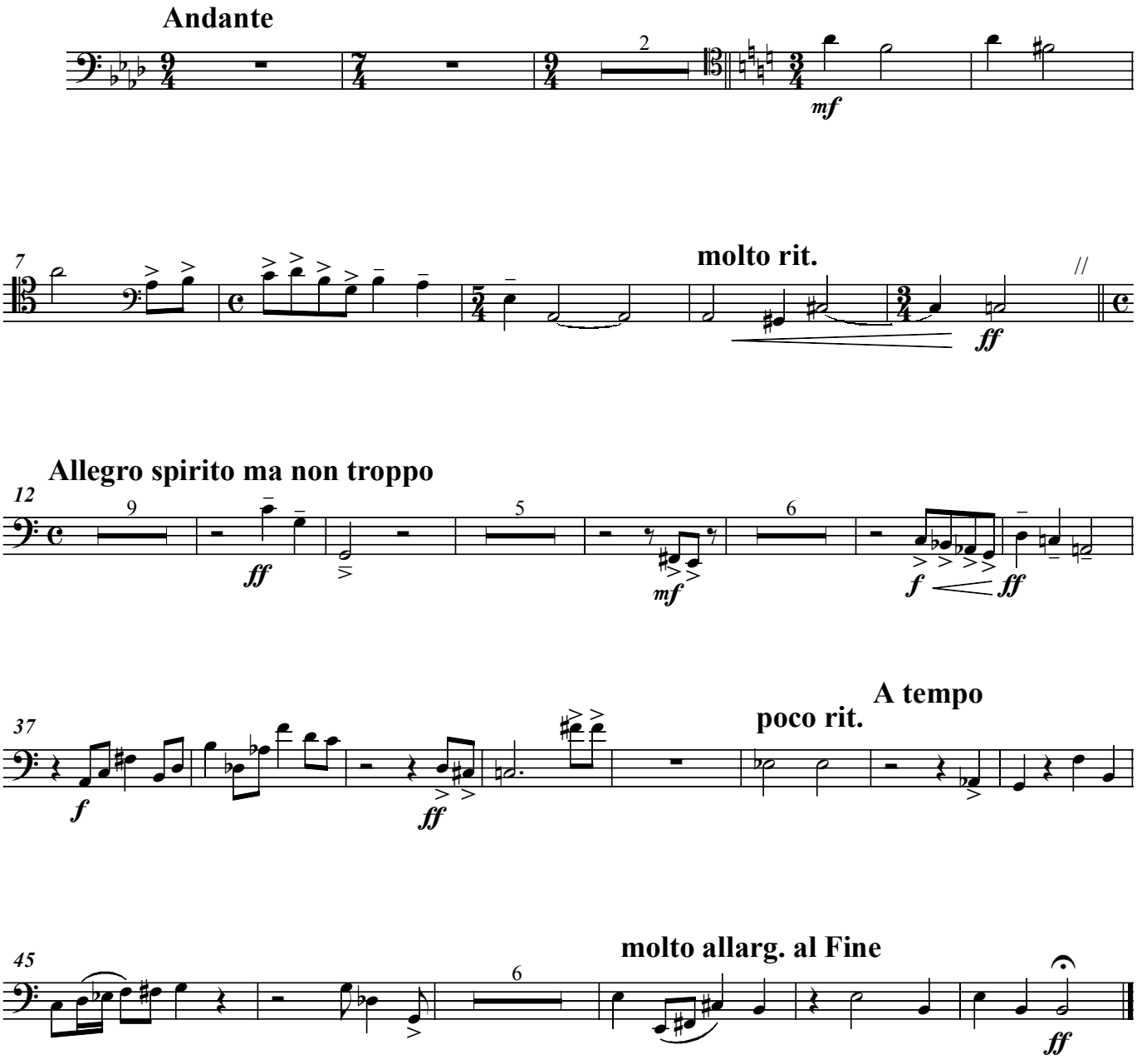

Trombone

II

Allegro con spirito

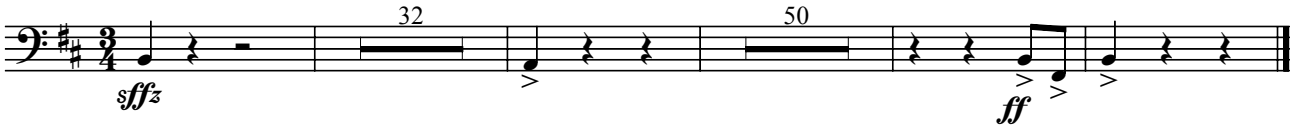

III Basso Ostinato

Lento assai

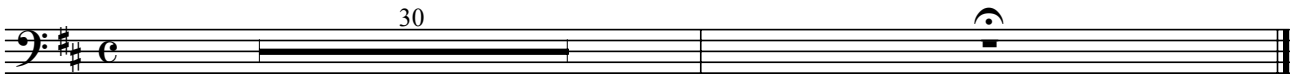

IV PLAINTIVE
Choral Style

Choral Fantasy
dedicated to the memory of Kurt Weill

Lento

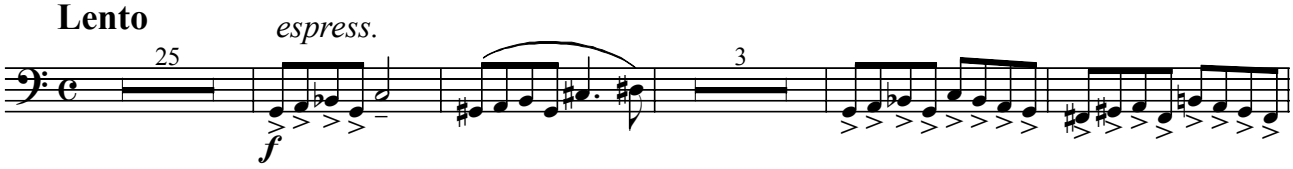

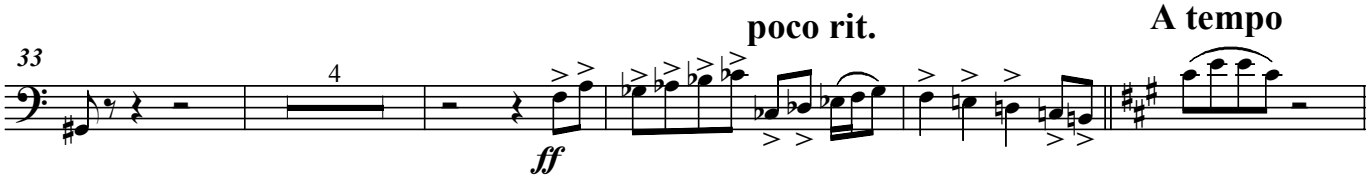

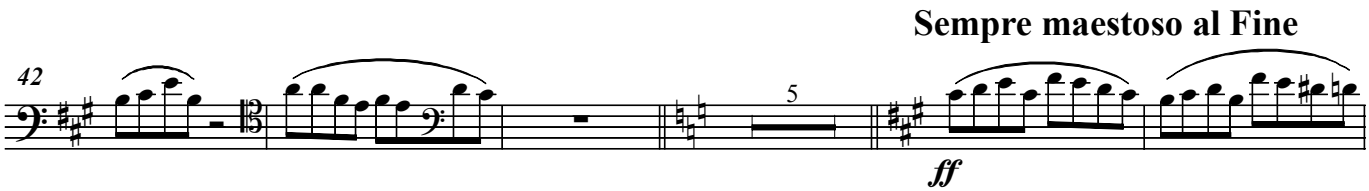

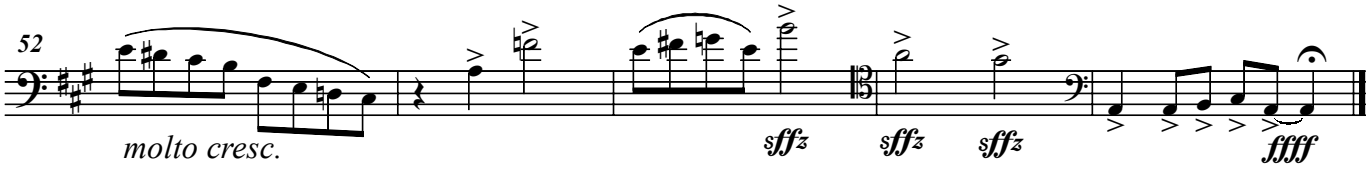

Trombone

V

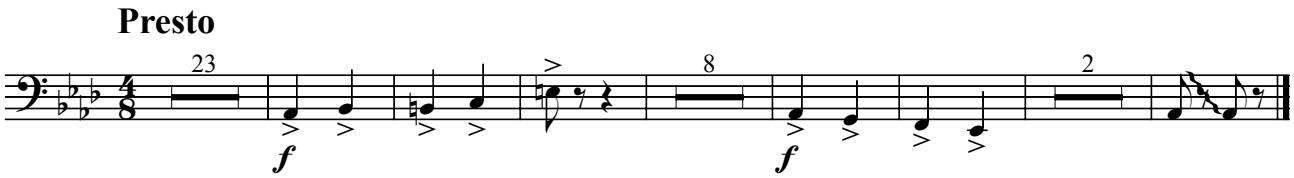

VI

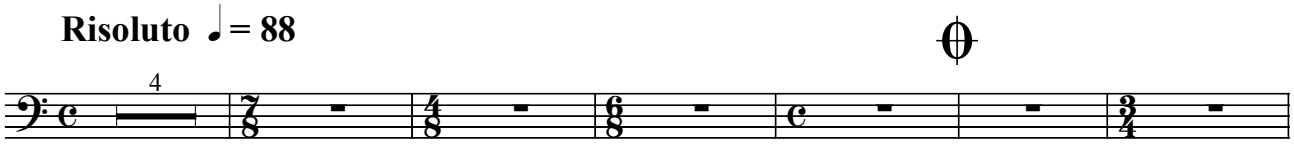

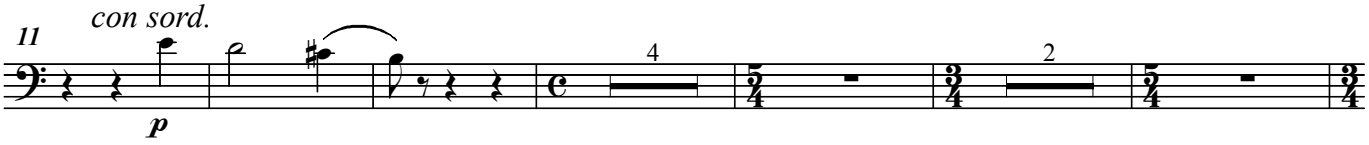

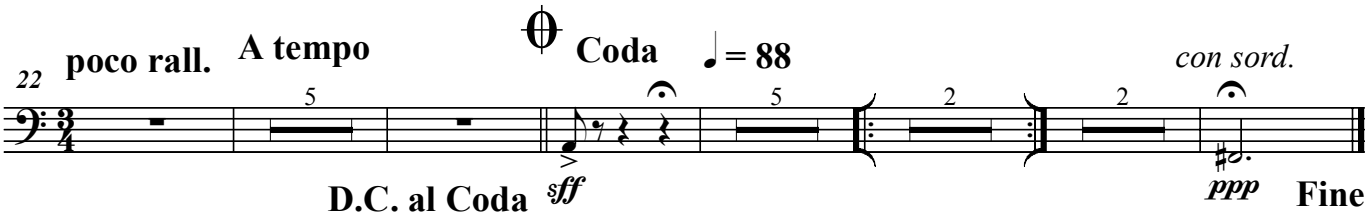

VII

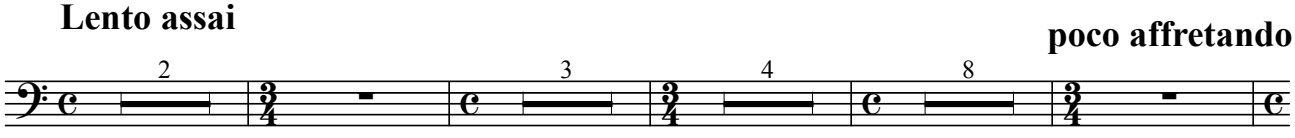

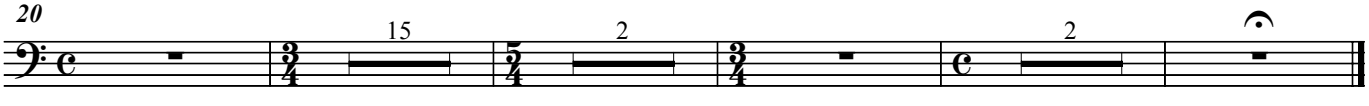

Trombone

VIII Air (Folk Dance)

Allegretto

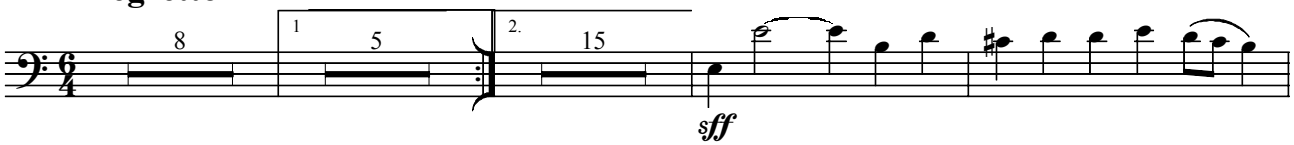

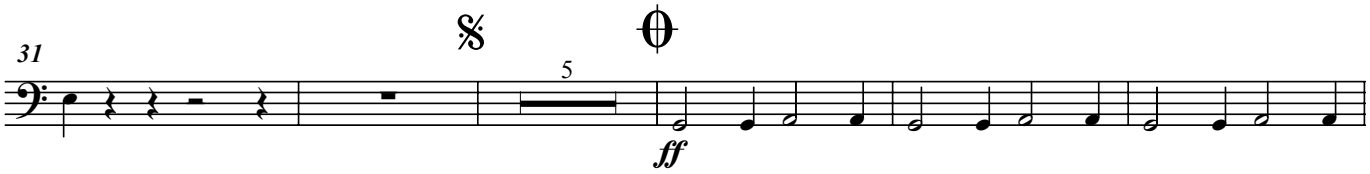

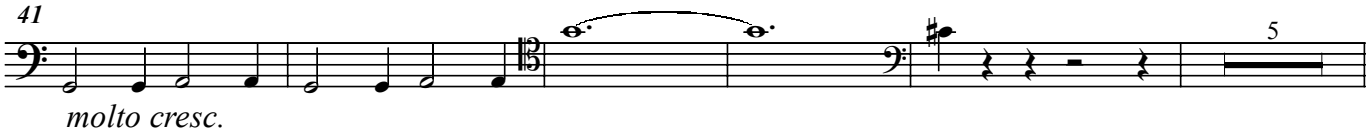

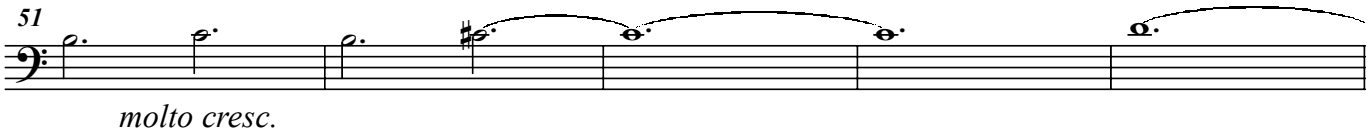

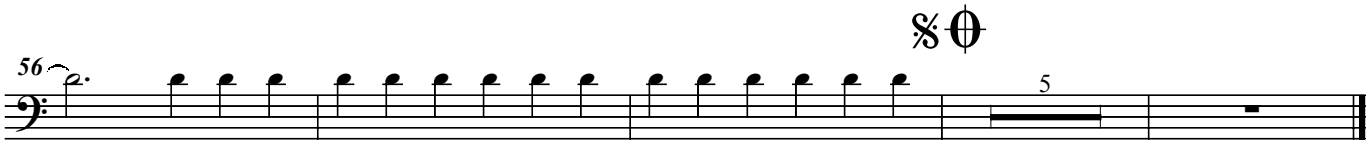

Fine

Trombone

IX Epilogue - Coda

