Trumpet (B♭) I

"Immigrants all ... Americans all"

Suite for Orchestra

I

Irving SCHLEIN
(1905 - 1986)

Andante

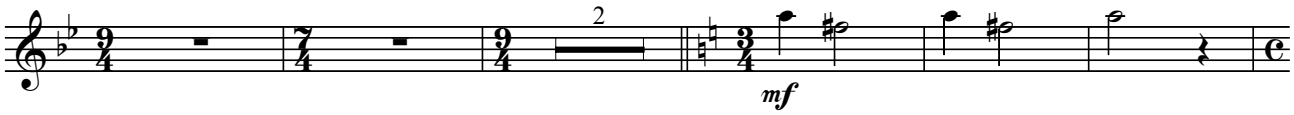

Allegro spirito ma non troppo

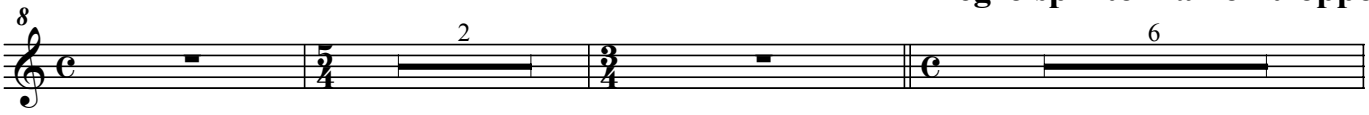

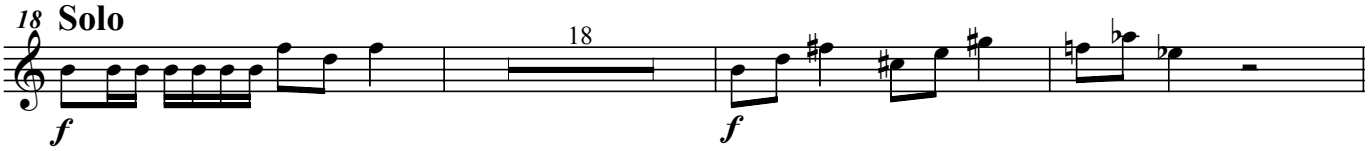

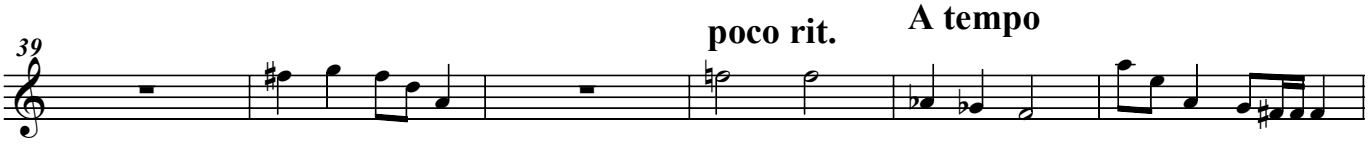

molto allarg. al Fine

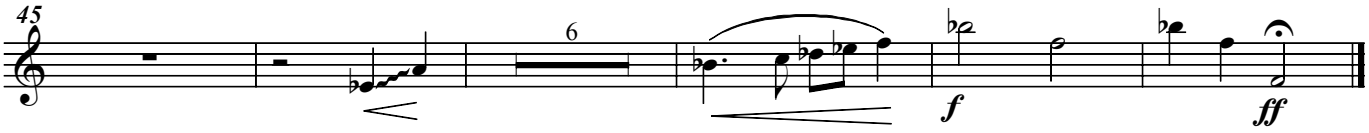

Trumpet (B♭) I

II

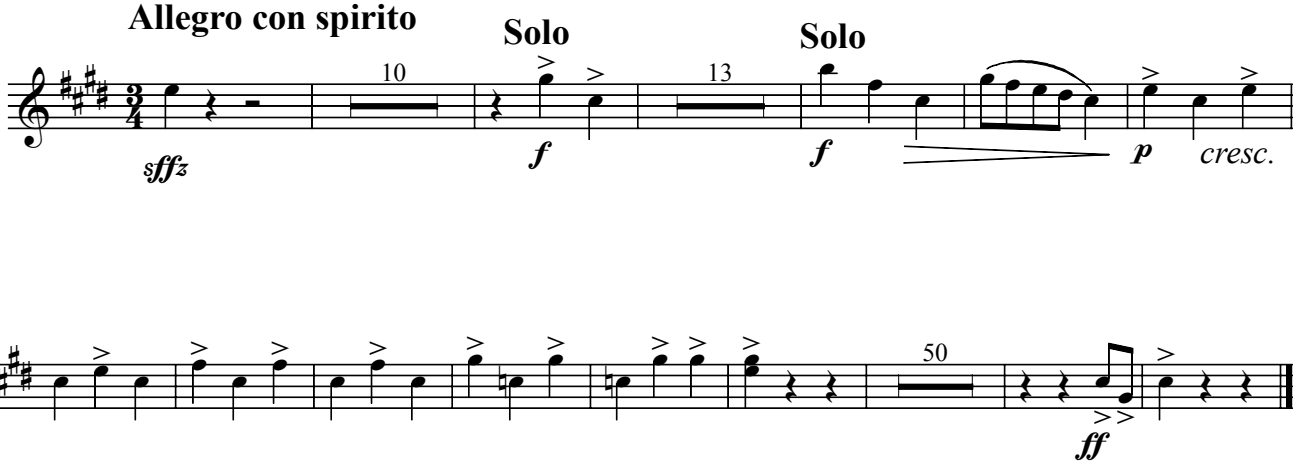

III Basso Ostinato

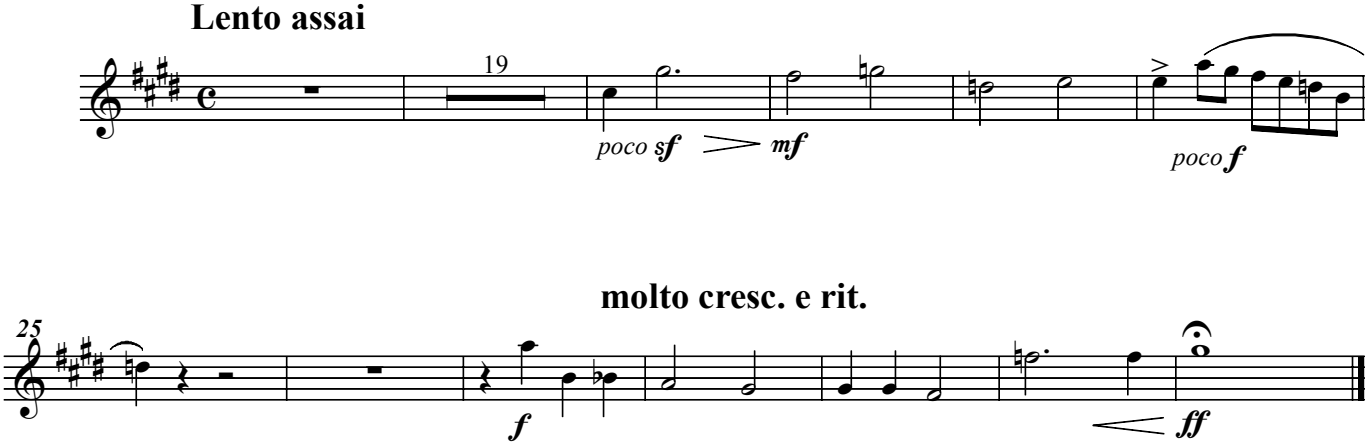

Trumpet (B♭) I

IV PLAINTIVE
Choral Style
Choral Fantasy
dedicated to the memory of Kurt Weill

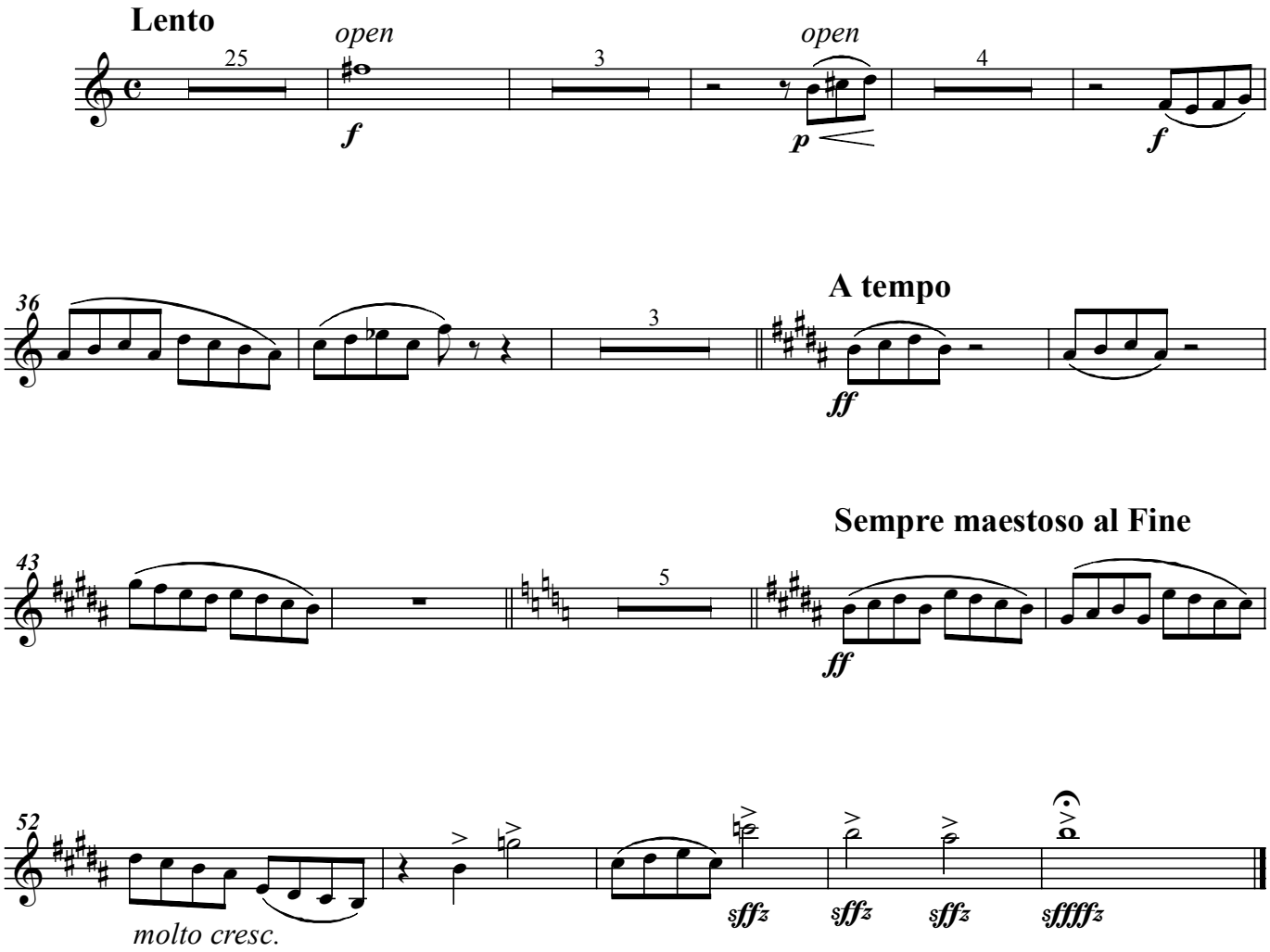

Trumpet (B♭) I

V

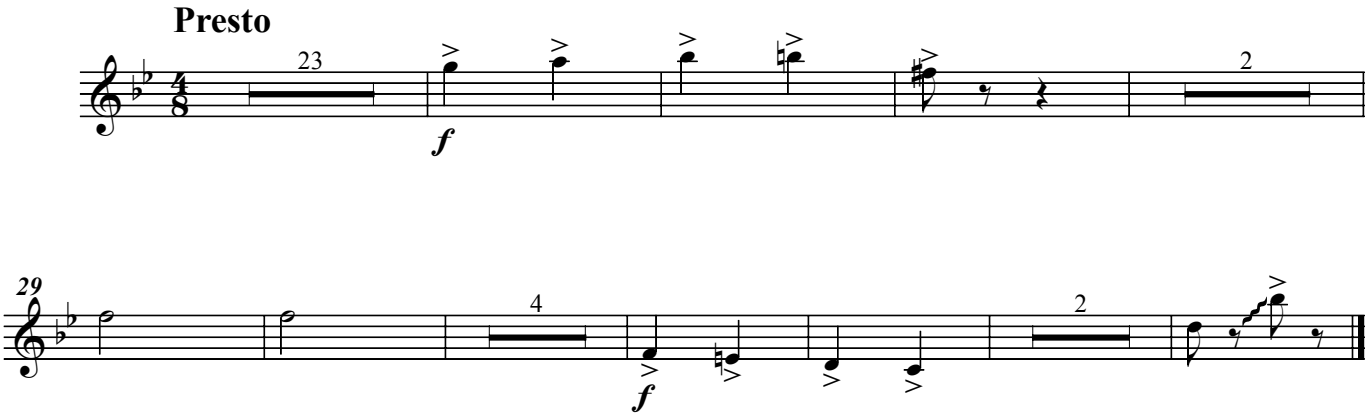

VI

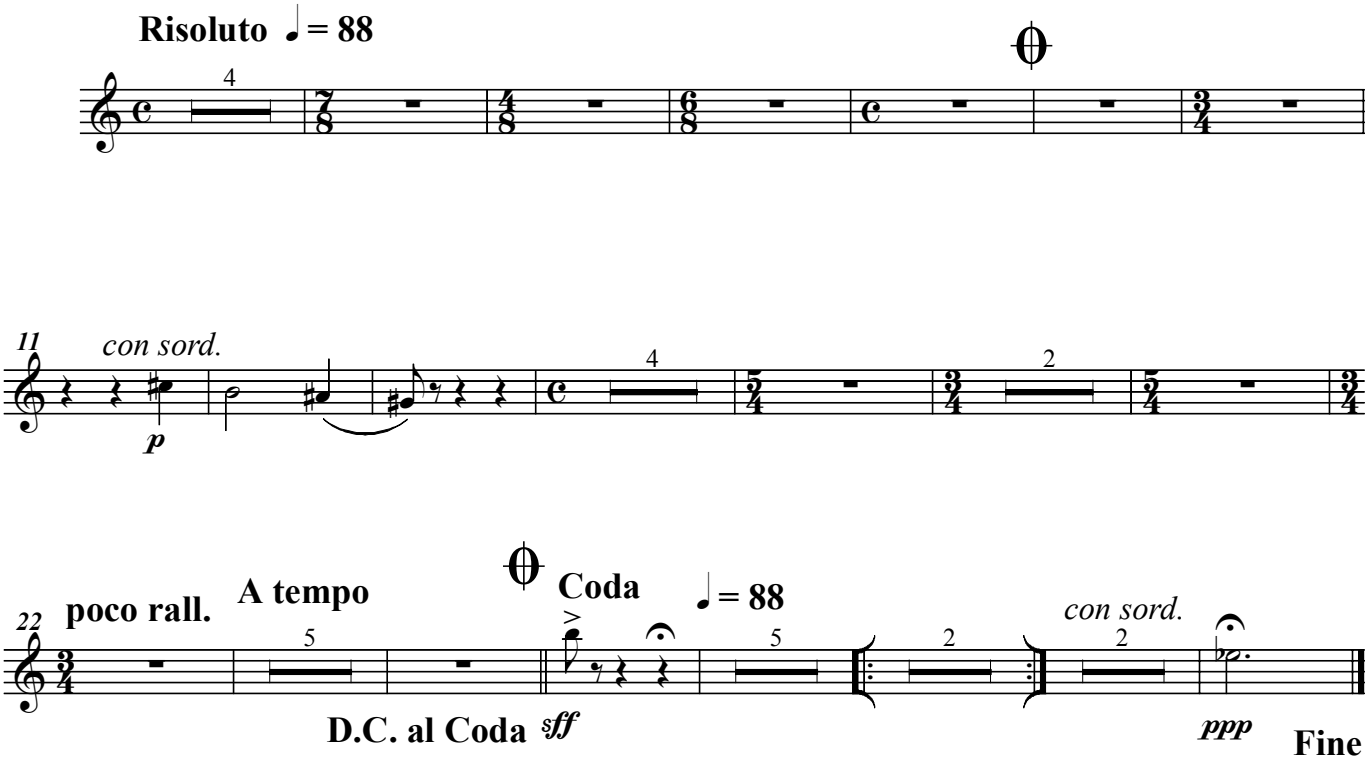

VII

Lento assai

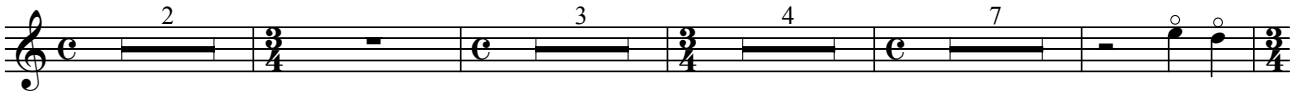

poco affretando

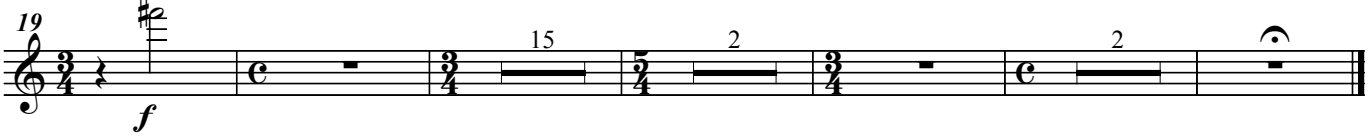

VIII Air (Folk Dance)

Allegretto

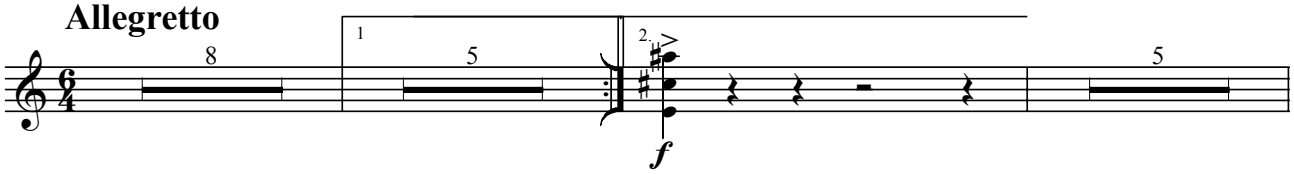

Solo

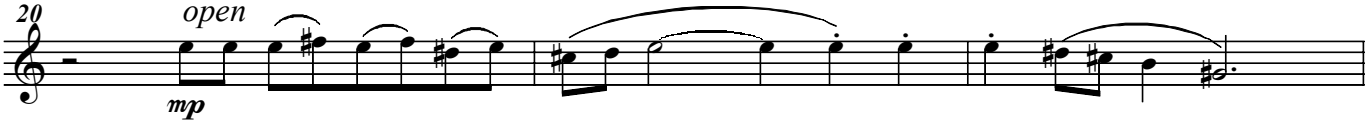

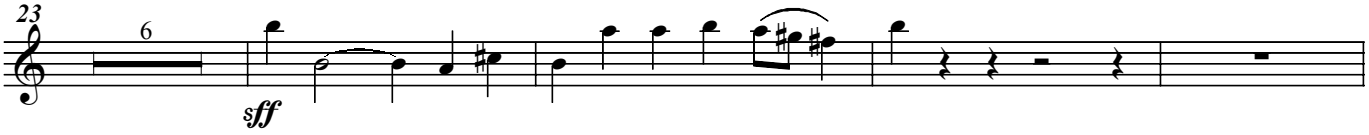

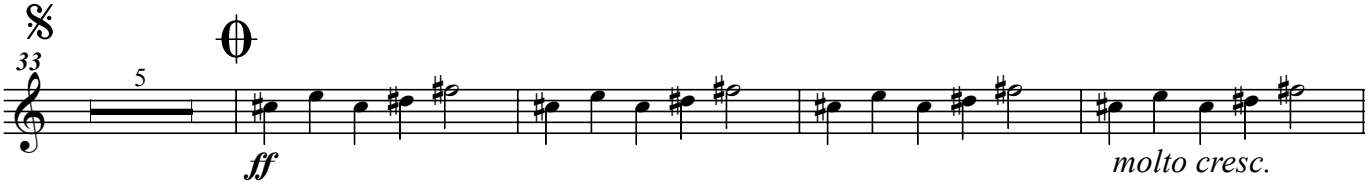

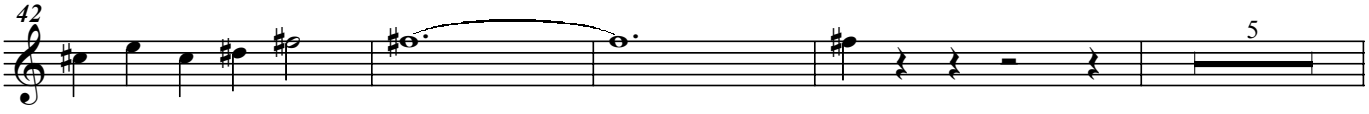

Trumpet (B♭) I

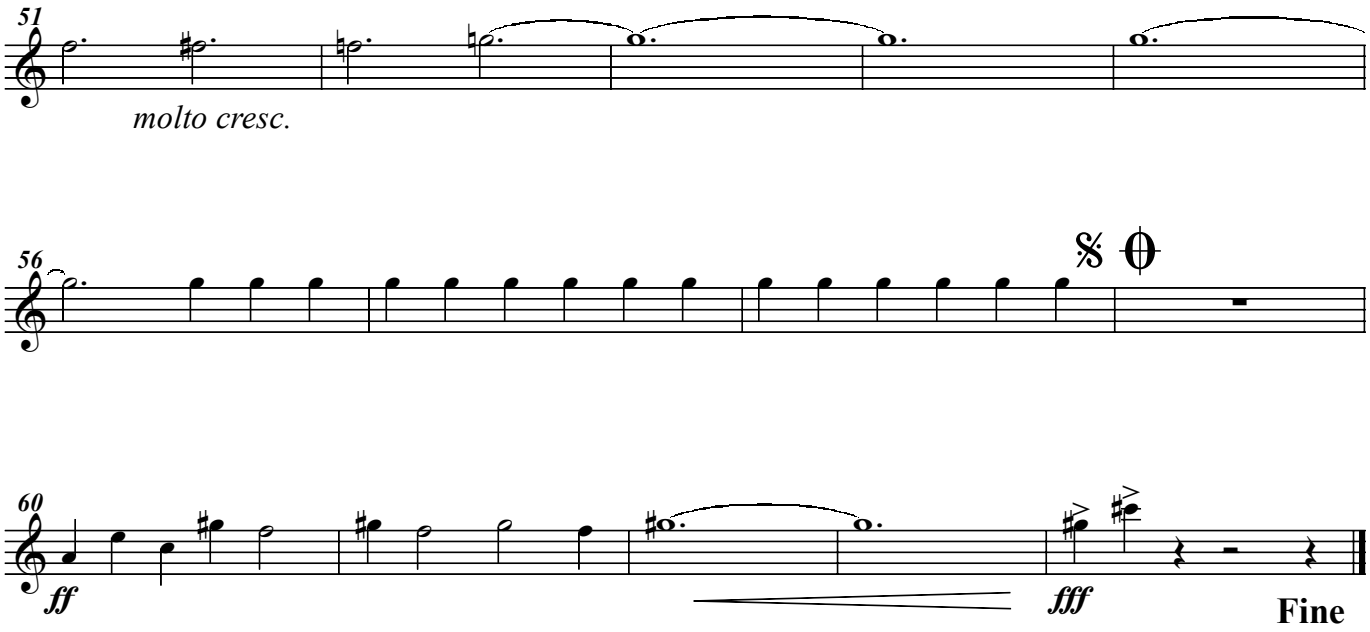

IX Epilogue - Coda

