Trumpet (B♭) II

"Immigrants all ... Americans all"

Suite for Orchestra

I

Irving SCHLEIN
(1905 - 1986)

Andante

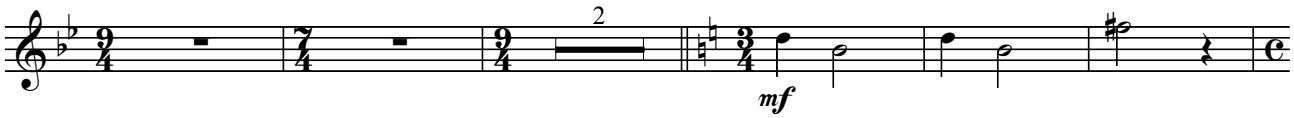

Allegro spirito ma non troppo

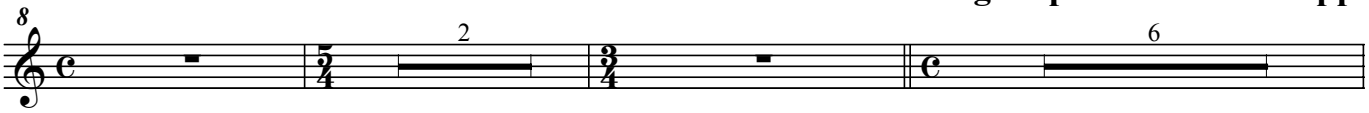

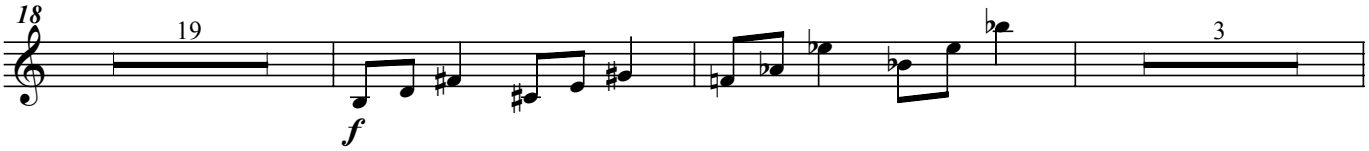

A tempo

poco rit.

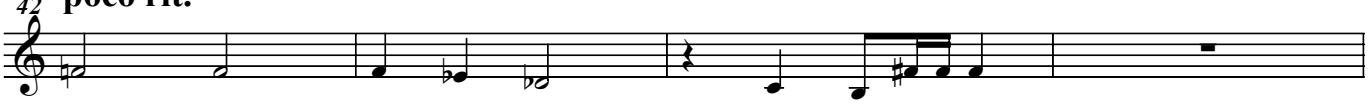

molto allarg. al Fine

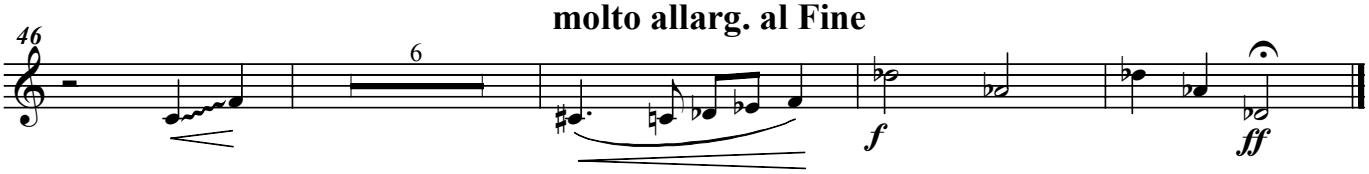

Trumpet (B♭) II

II

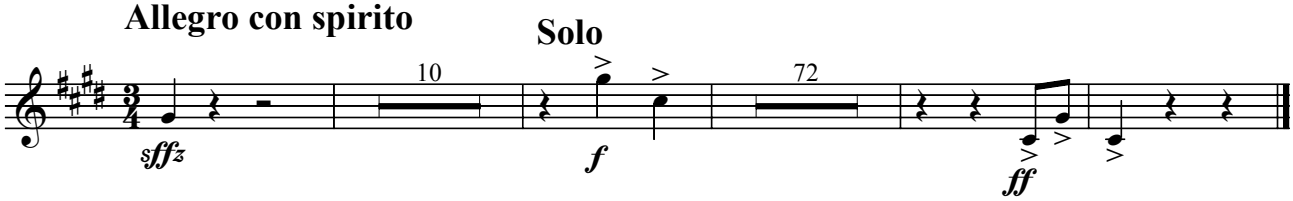

III Basso Ostinato

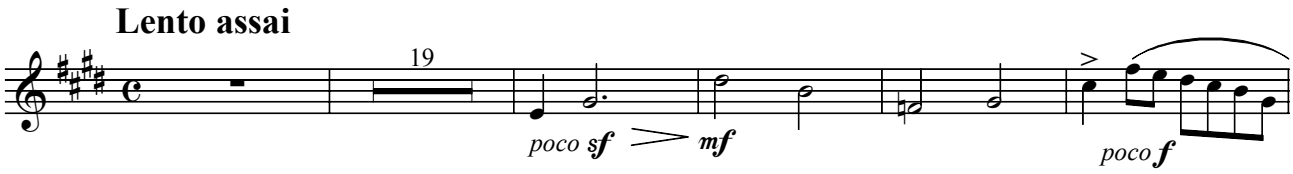

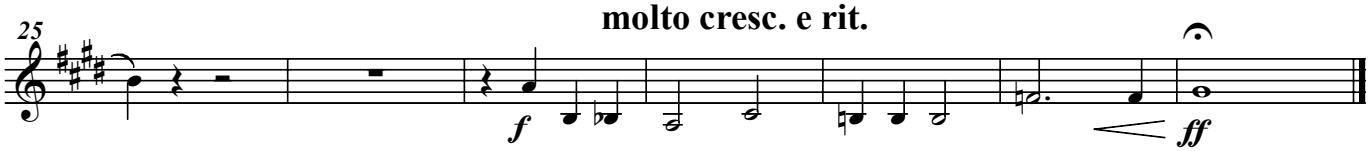

Trumpet (B♭) II

V PLAINTIVE
Choral Style
Choral Fantasy
dedicated to the memory of Kurt Weill

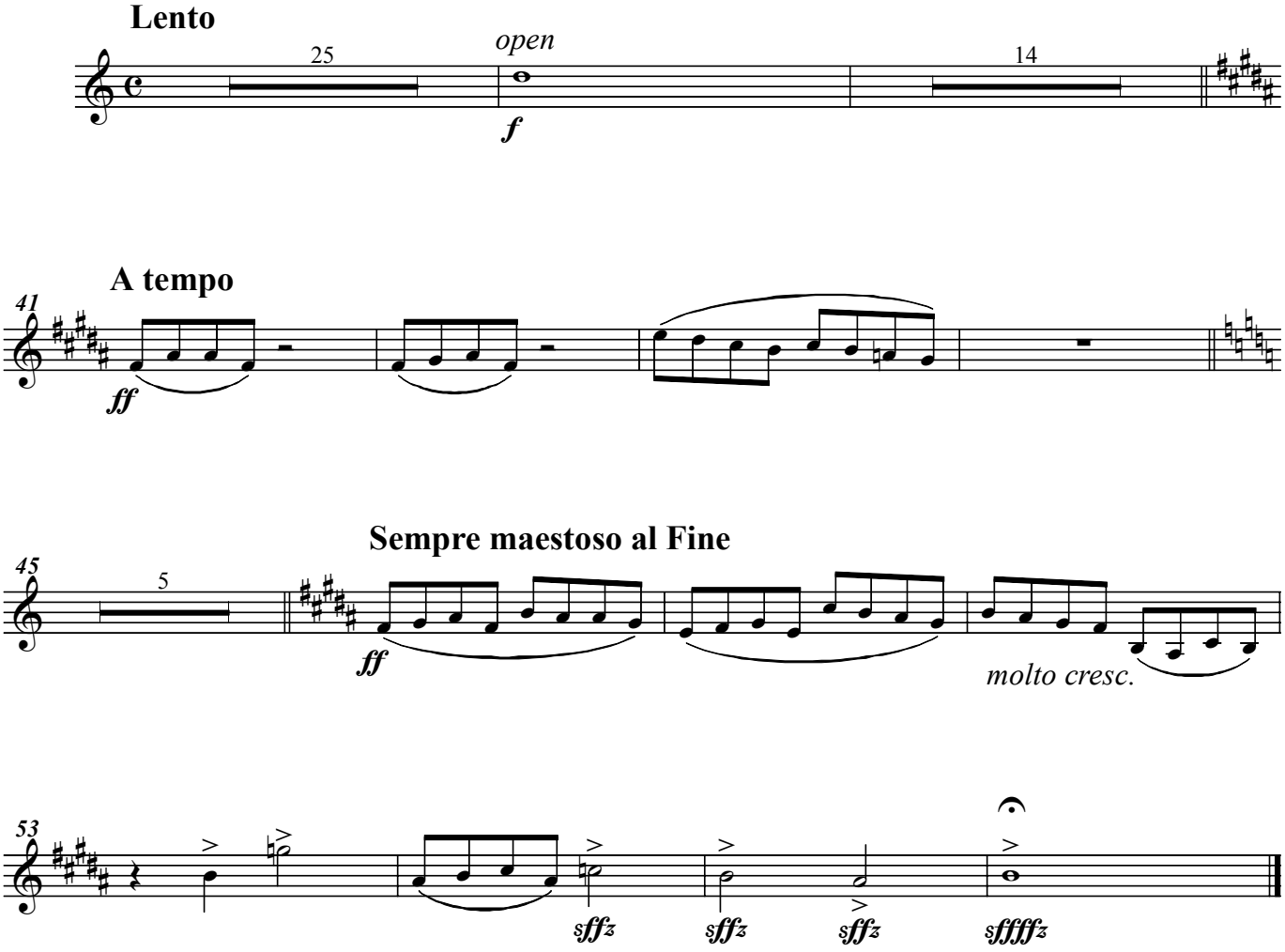

Trumpet (B♭) II

V

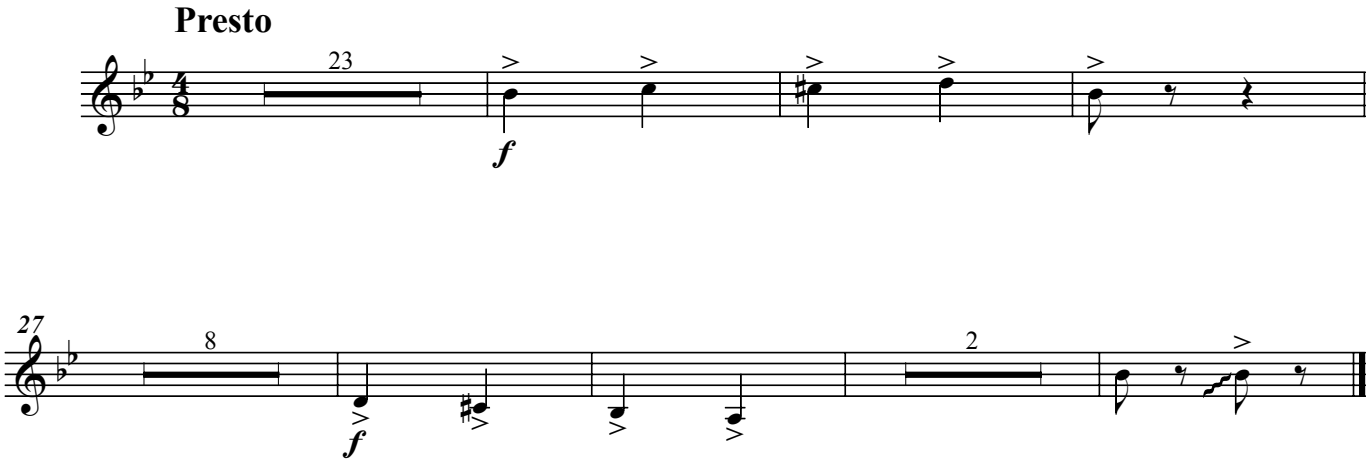

VI

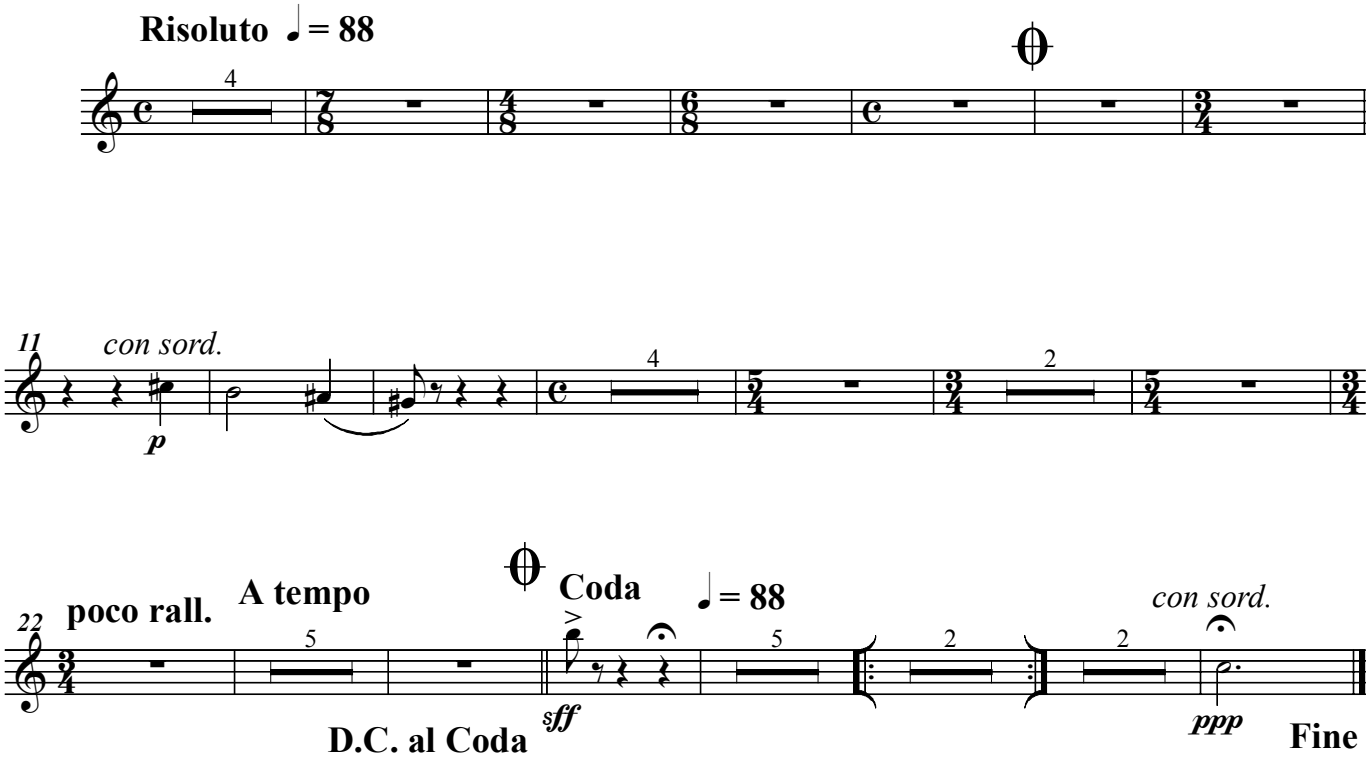

Trumpet (B♭) II

VII

Lento assai

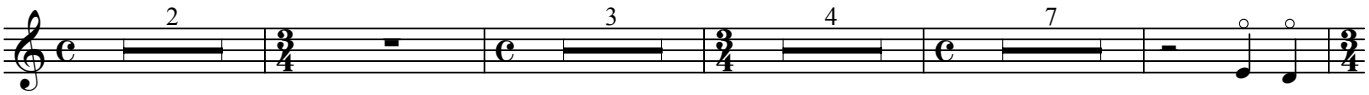

poco affretando

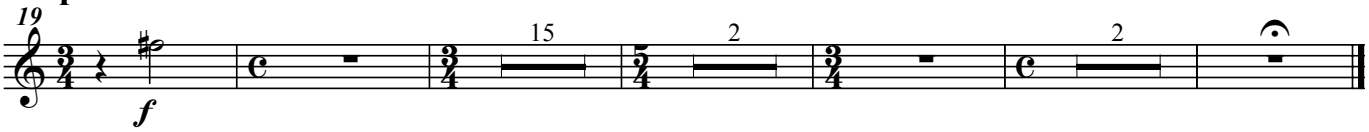

VIII Air (Folk Dance)

Allegretto

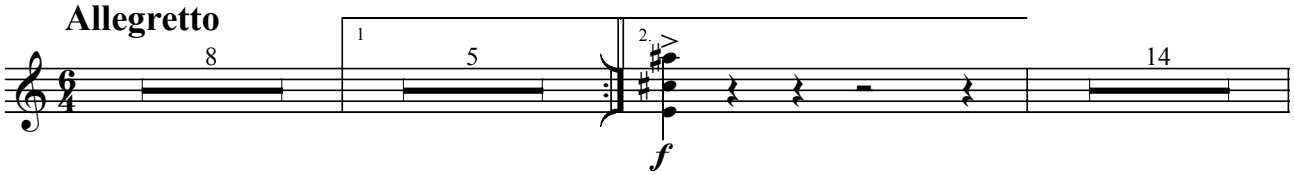

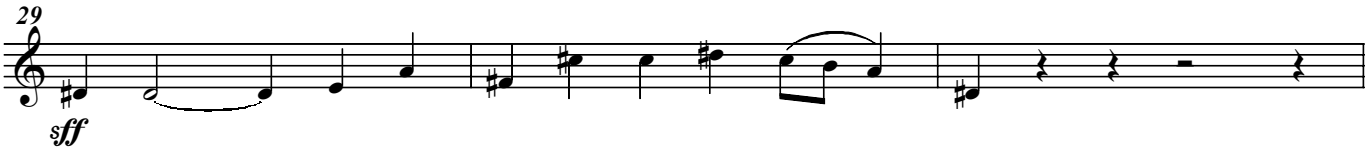

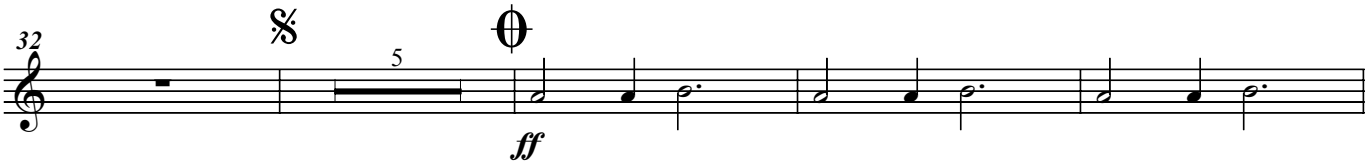



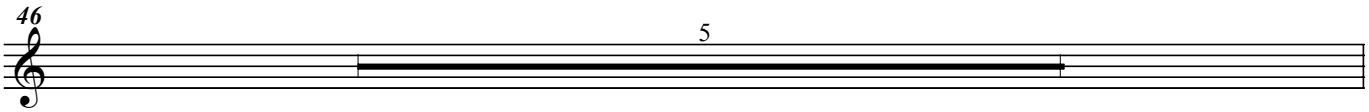

Trumpet (B♭) II

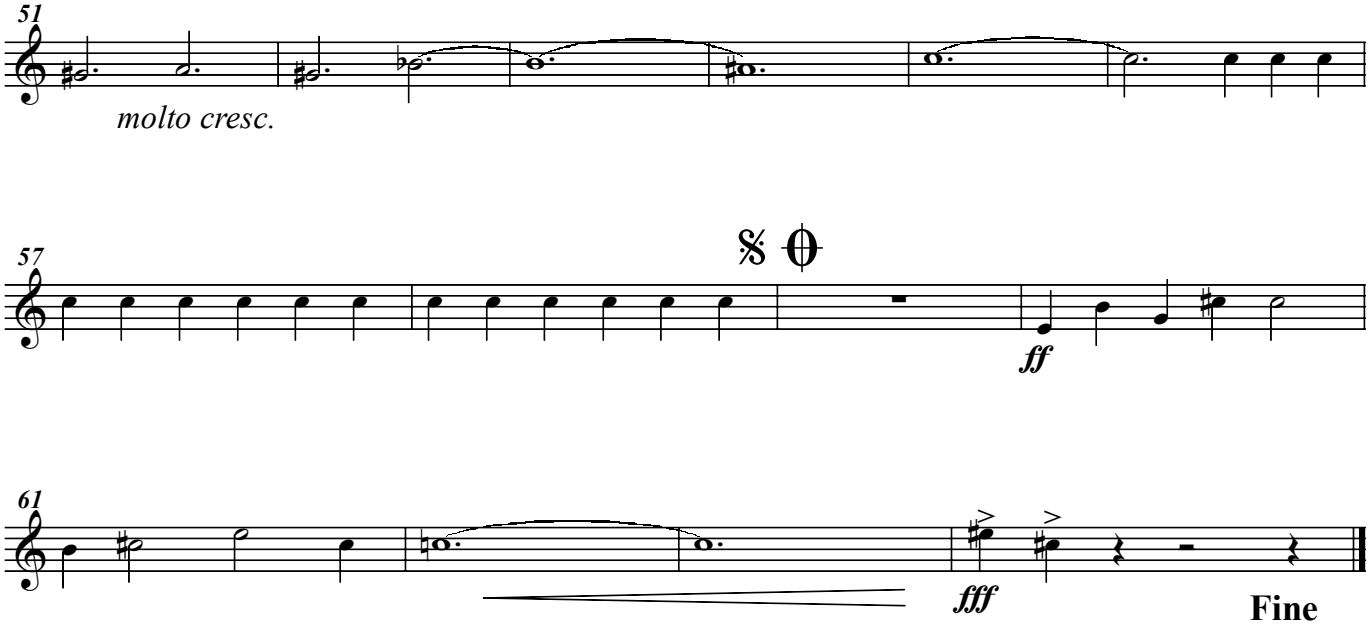

IX Epilogue - Coda

