Trumpet III

"Immigrants all ... Americans all"

Suite for Orchestra

I

Irving SCHLEIN
(1905 - 1986)

Andante



II

Allegro con spirito



III Basso Ostinato

Lento assai

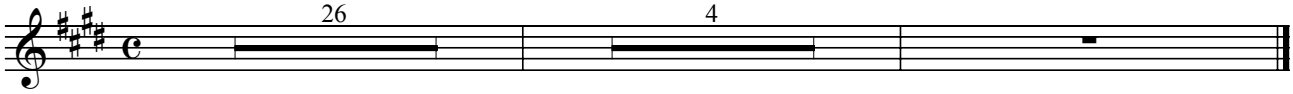

IV PLAINTIVE
Choral Style

Choral Fantasy
dedicated to the memory of Kurt Weill

Lento

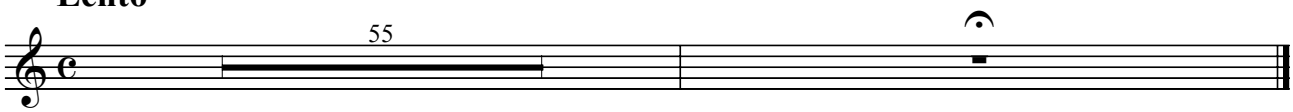

Trumpet III

V

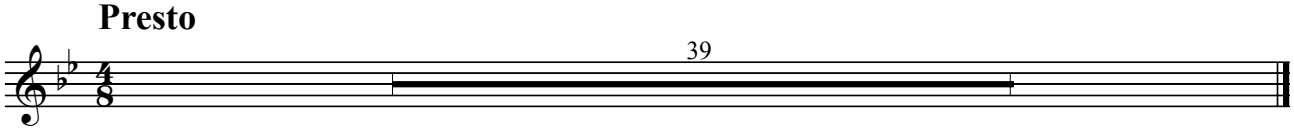

VI

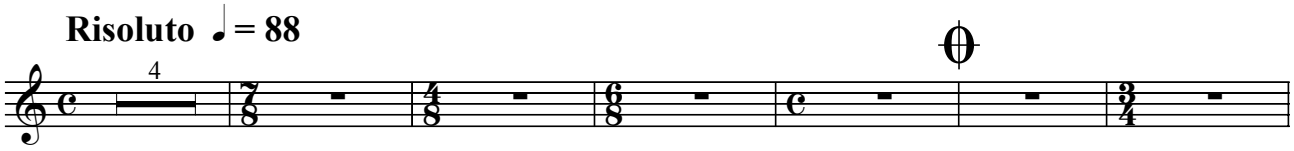

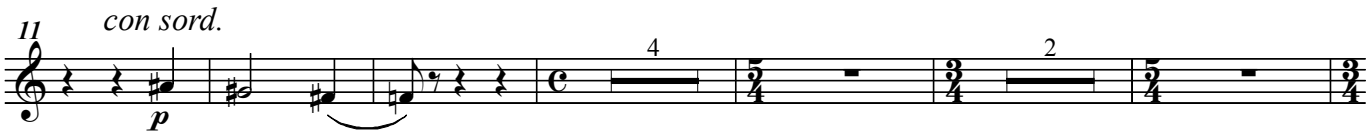

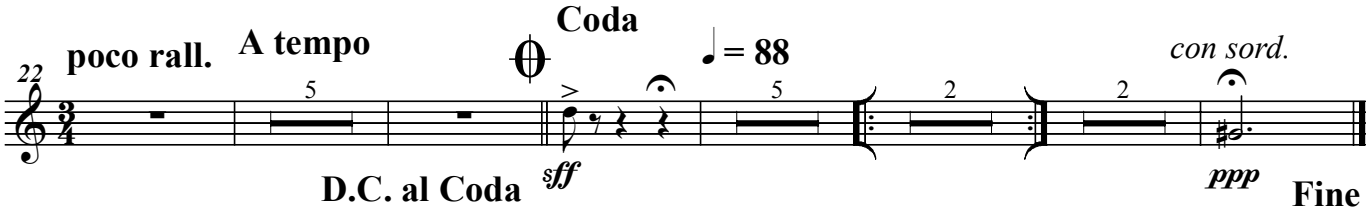

VII

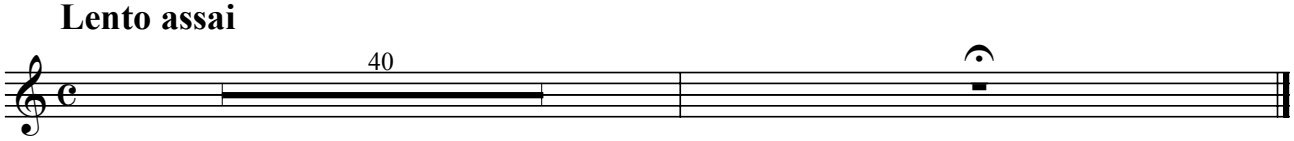

Trumpet III

VIII Air (Folk Dance)

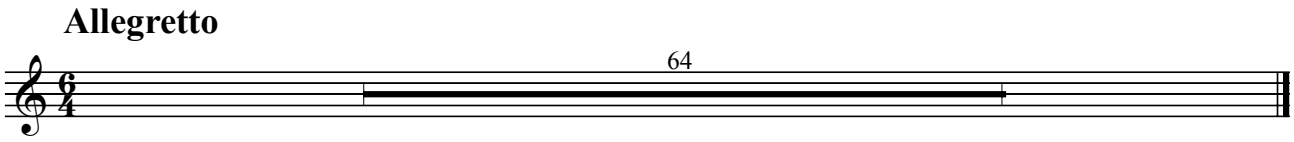

IX Epilogue - Coda

