Tuba

"Immigrants all ... Americans all"

Suite for Orchestra

Irving SCHLEIN
(1905 - 1986)

I

Andante

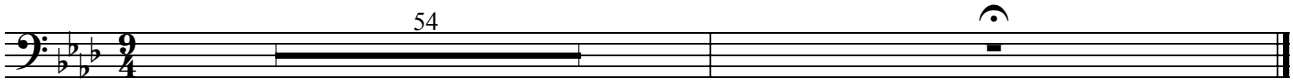

II

Allegro con spirito

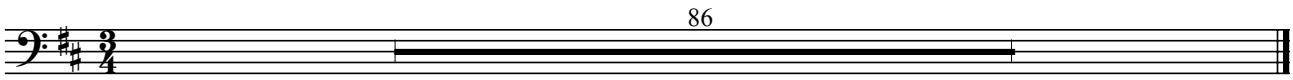

III Basso Ostinato

Lento assai

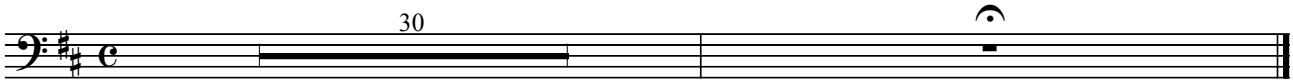

Tuba

IV PLAINTIVE
Choral Style
Choral Fantasy
dedicated to the memory of Kurt Weill

Lento

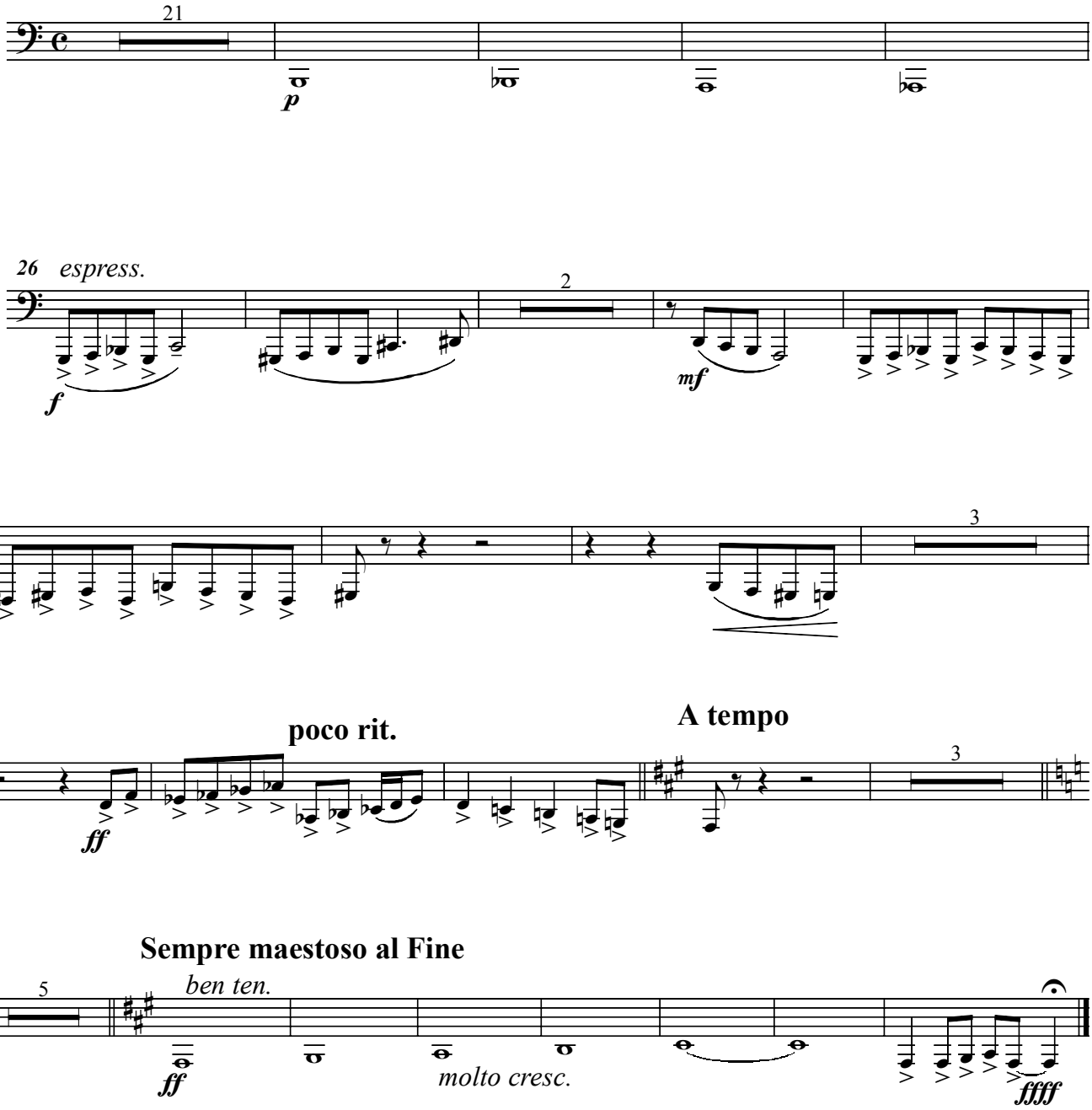

Tuba

V

Presto

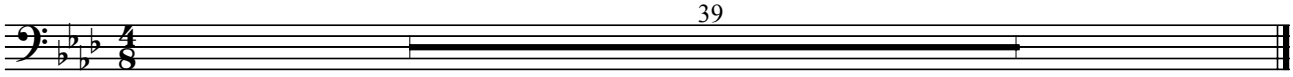

VI

Risoluto ♩ = 88

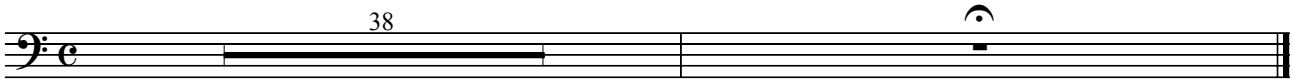

Fine

VII

Lento assai

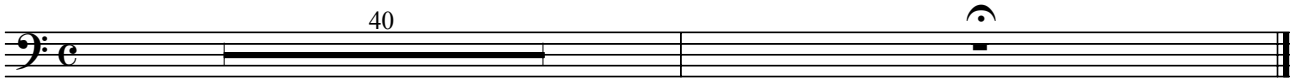

VIII Air (Folk Dance)

Allegretto

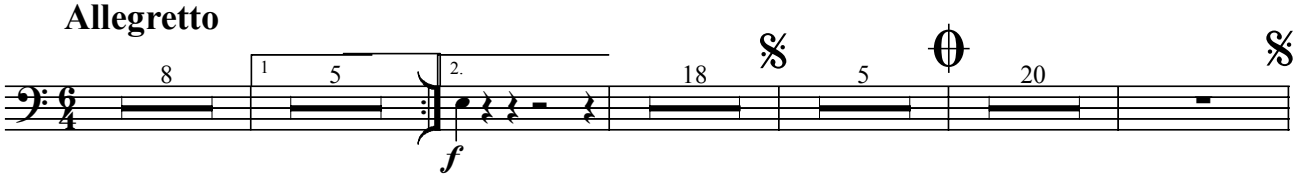

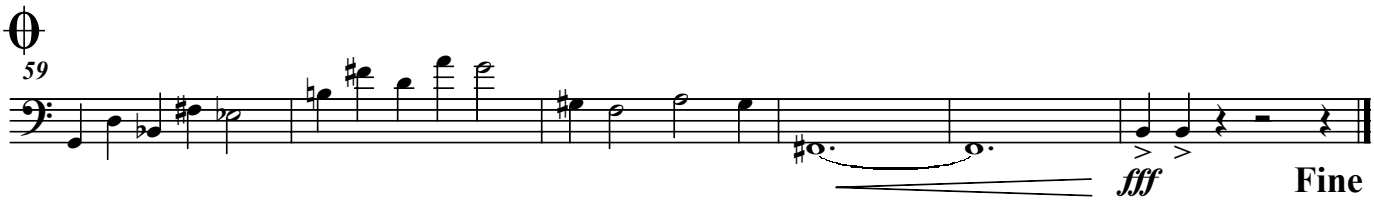

Fine

Tuba

IX Epilogue - Coda

