Viola

"Immigrants all ... Americans all"

Suite for Orchestra

I

Irving SCHLEIN
(1905 - 1986)

Andante

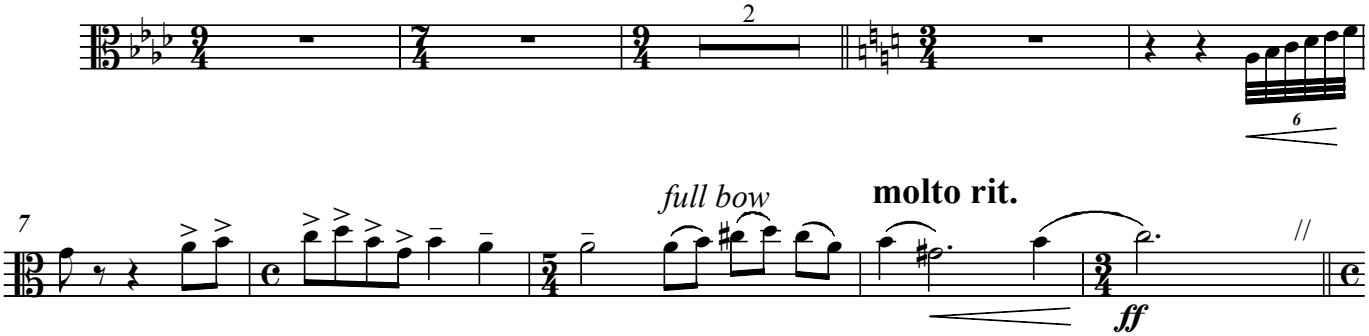

Allegro spirito ma non troppo

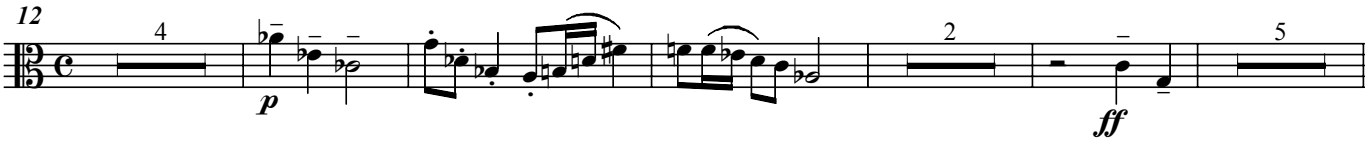

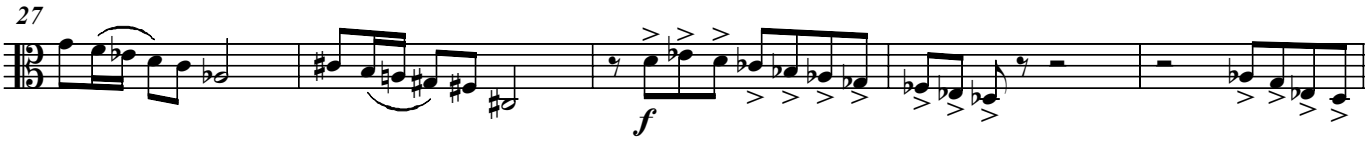

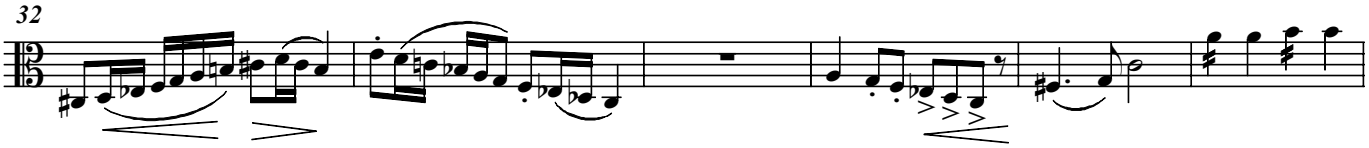

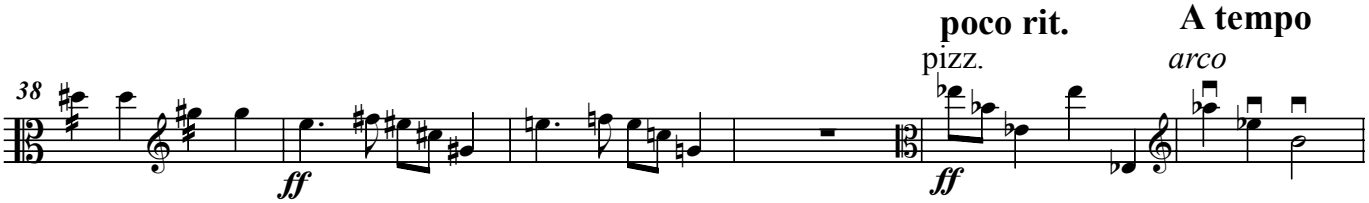

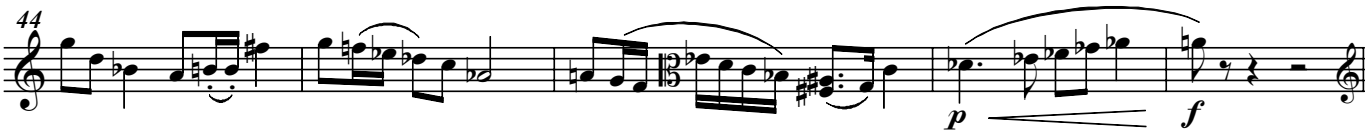

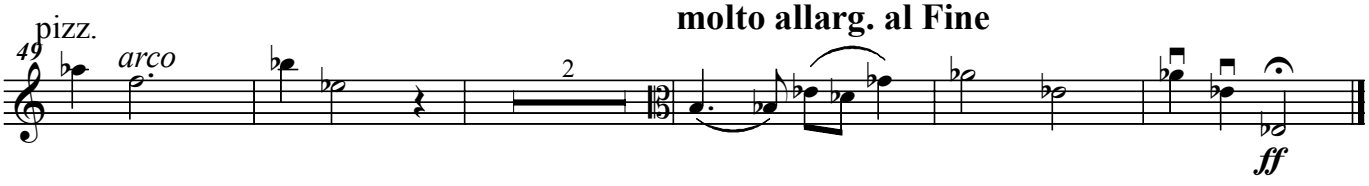

Viola

II

Allegro con spirito

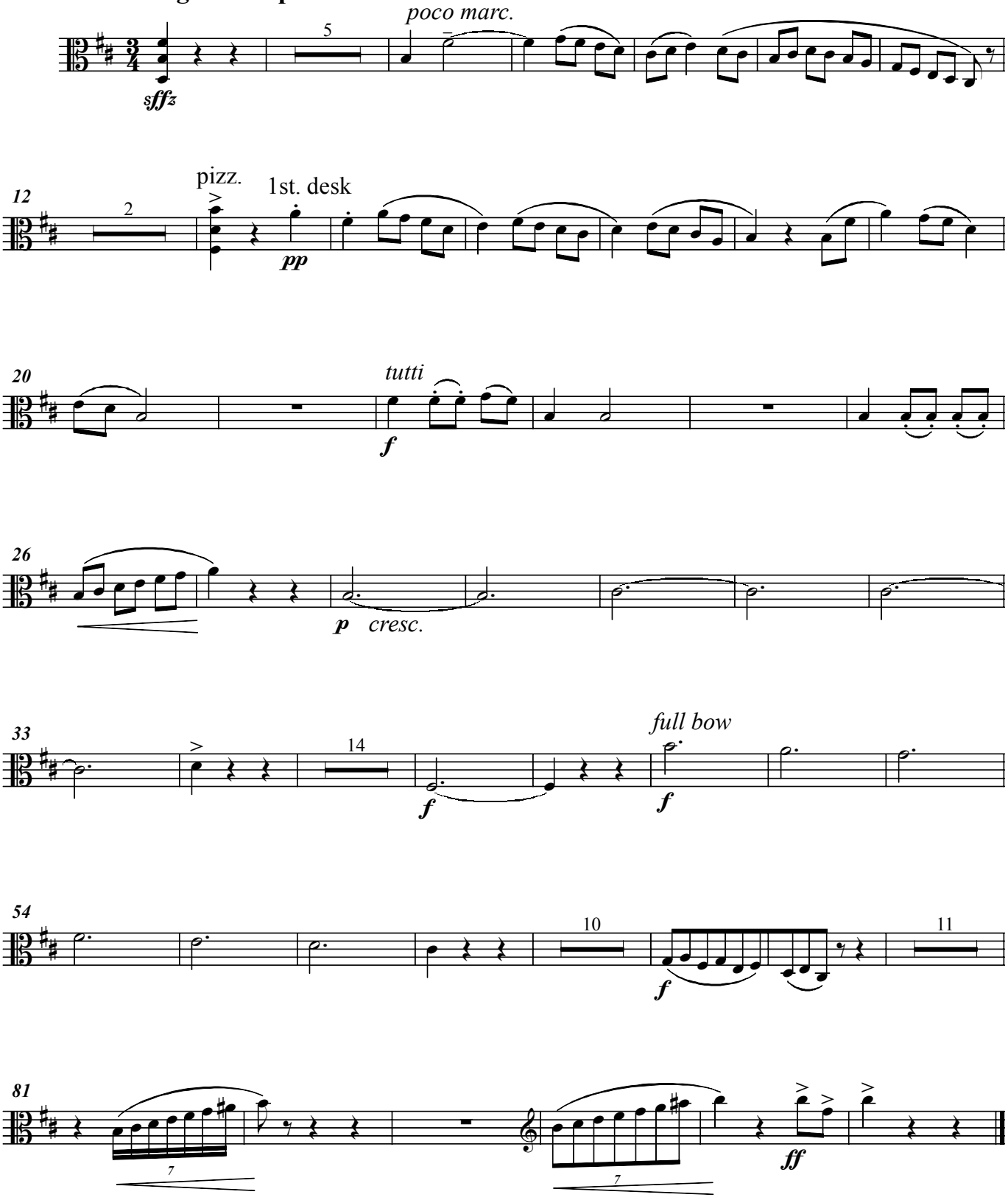

Viola

III Basso Ostinato

Lento assai

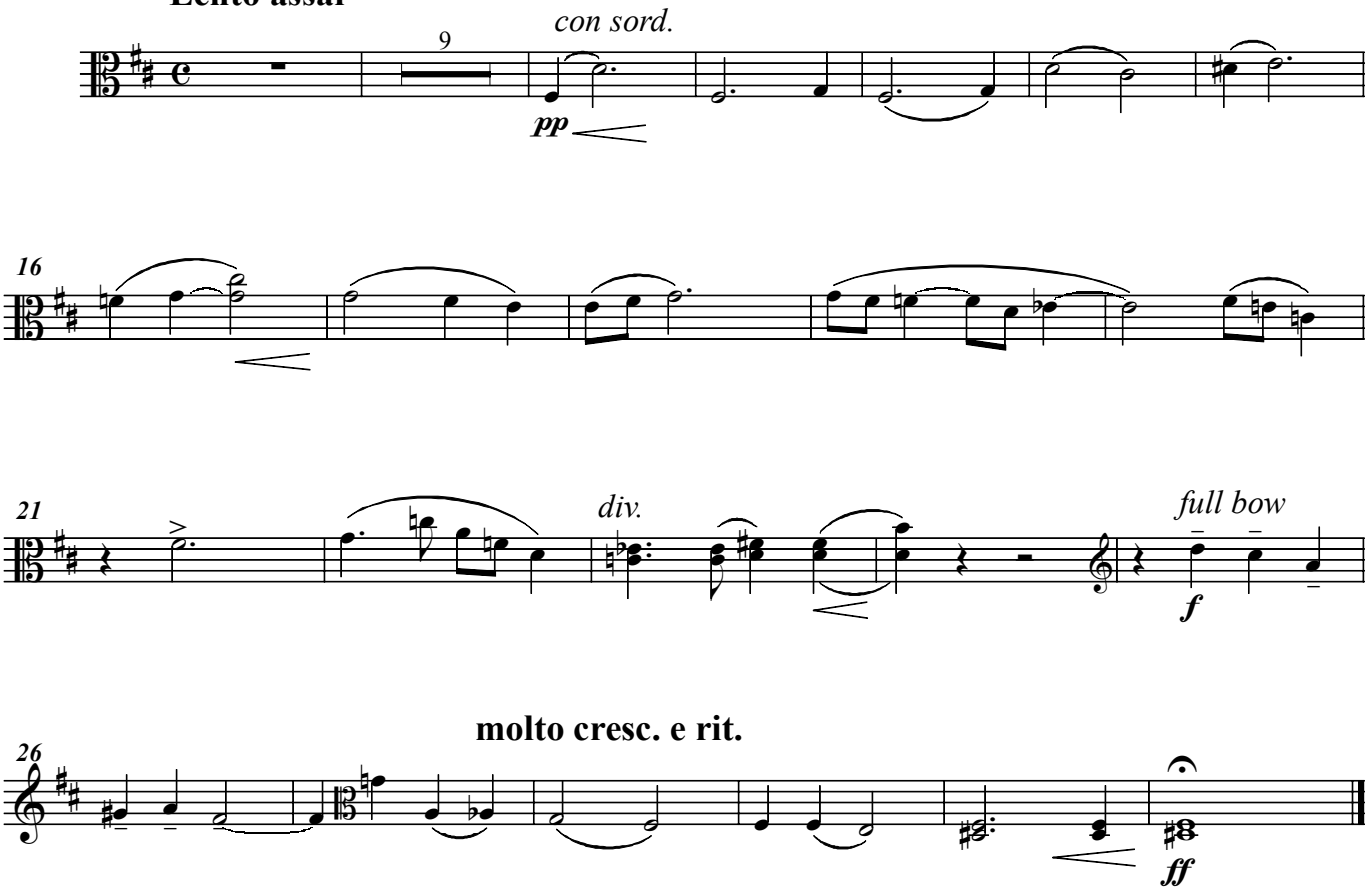

Viola

IV PLAINTIVE
Choral Style
Choral Fantasy
dedicated to the memory of Kurt Weill

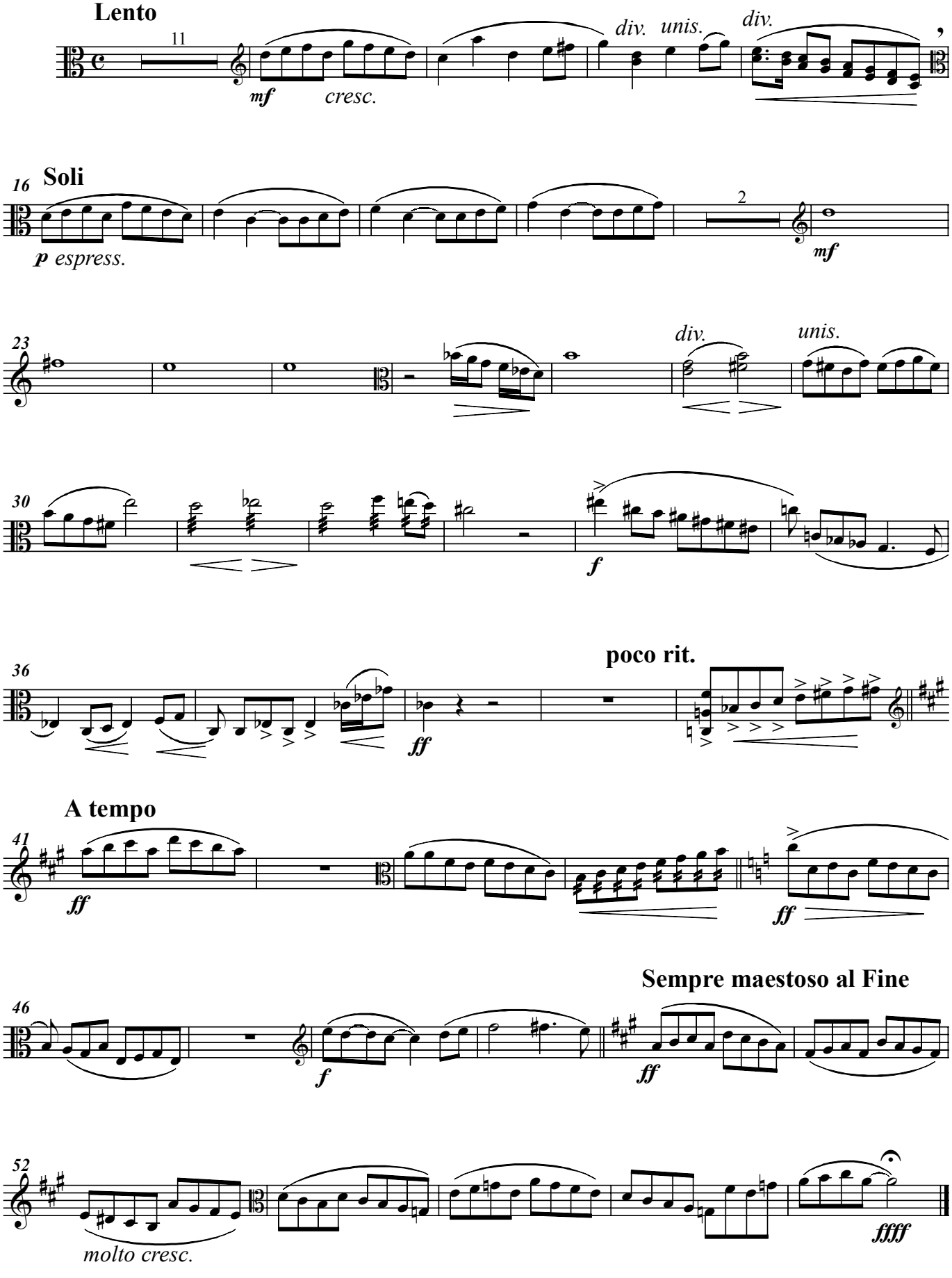

Viola

V

Presto

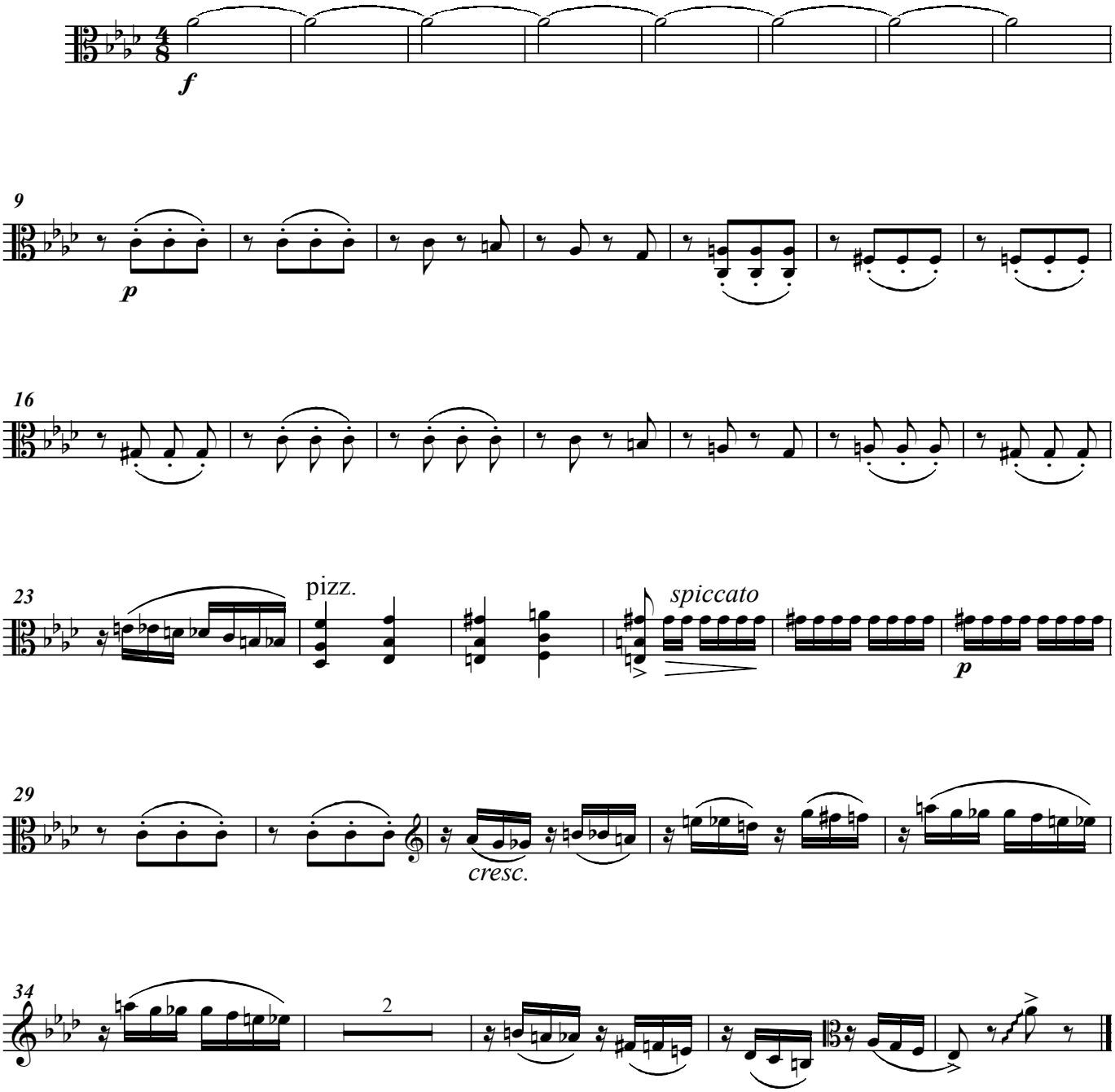

Viola

VI

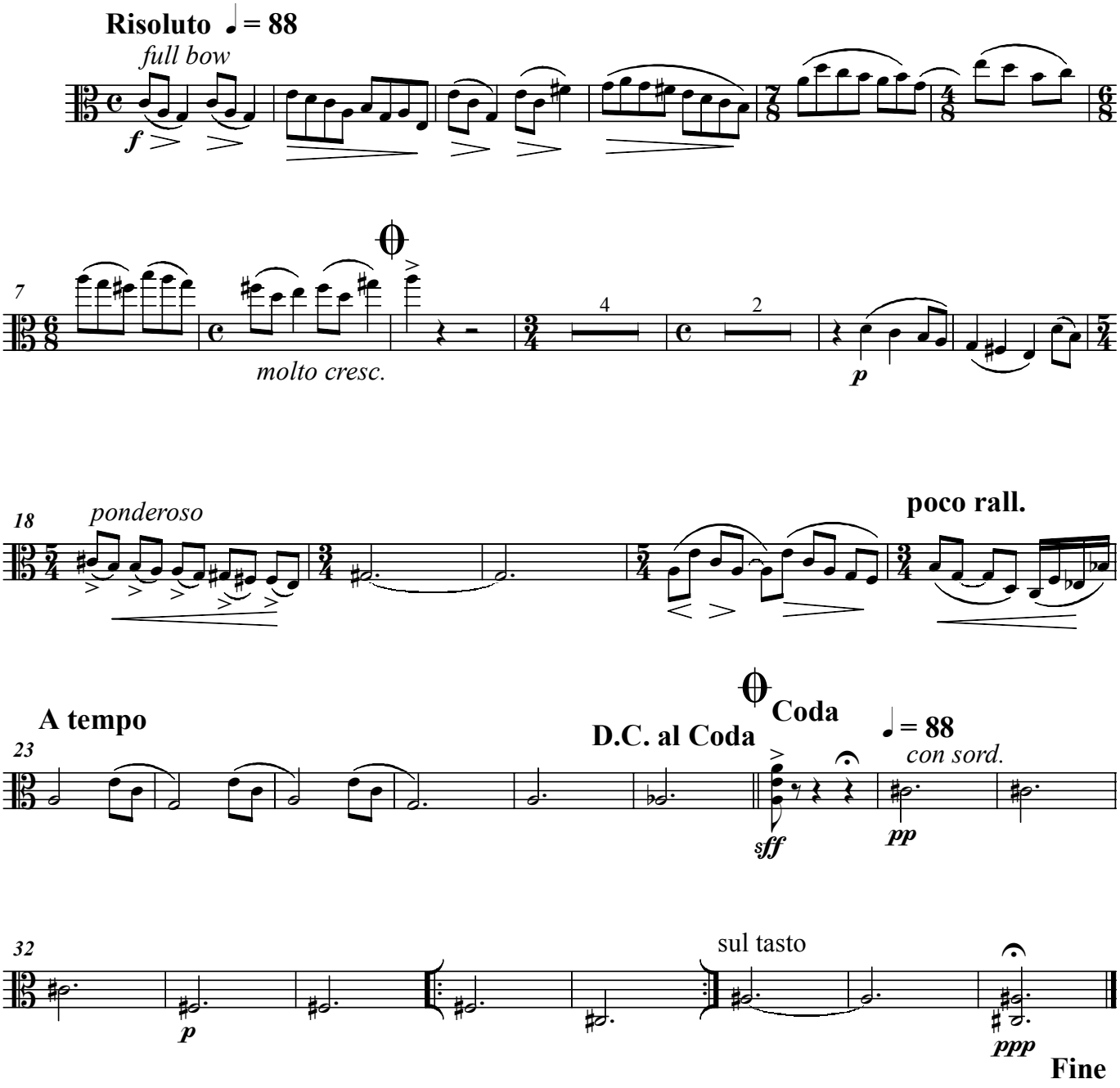
Risoluto ♩= 88
full bow
f
7
molto cresc.
4
2
p
18
ponderoso
poco rall.
A tempo
23
D.C. al Coda
Coda
♩= 88
con sord.
sff
pp
32
sul tasto
p
ppp
Fine

Viola

VII

Lento assai

con sord.

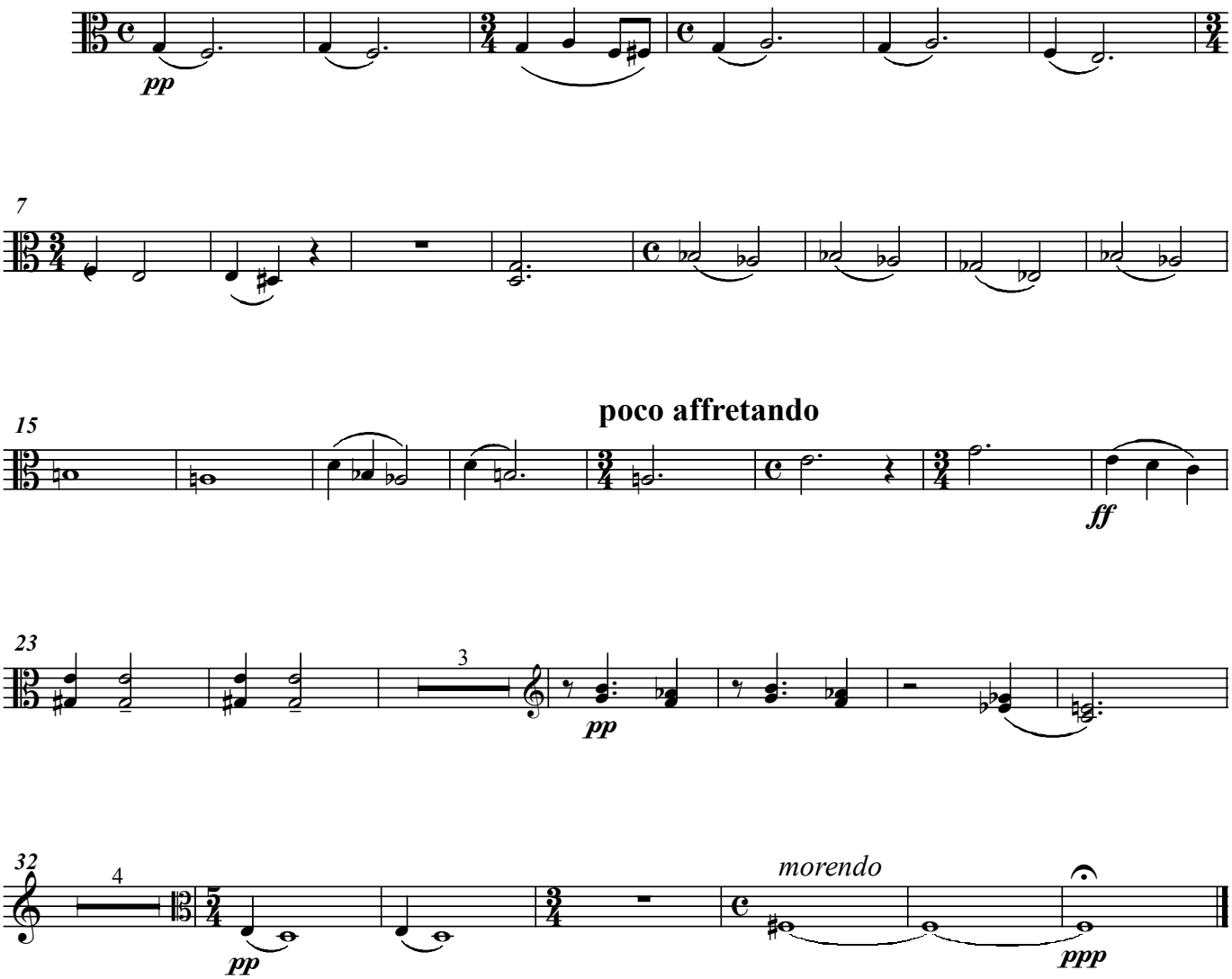

Viola

VIII Air (Folk Dance)

Allegretto

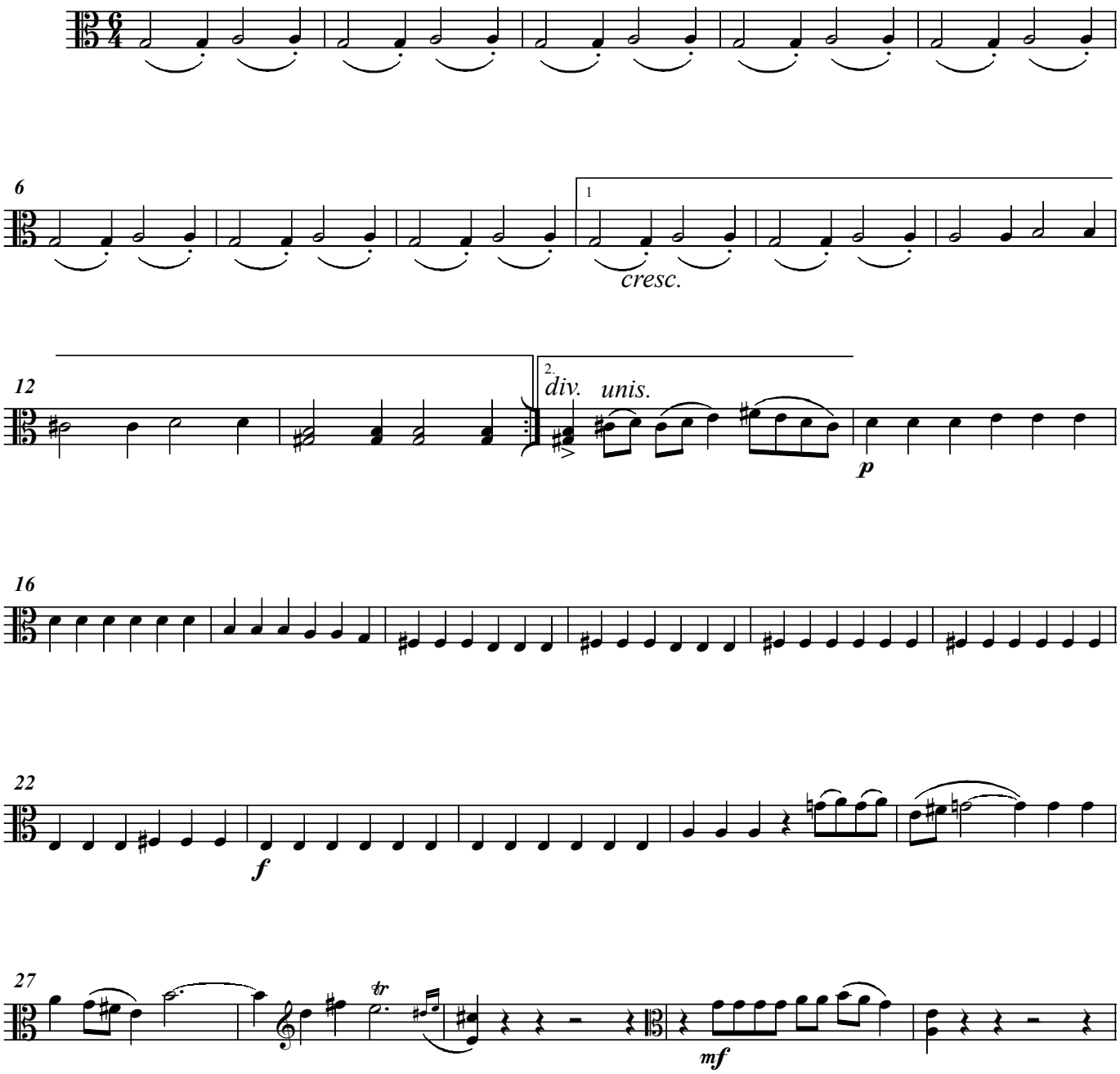

Viola

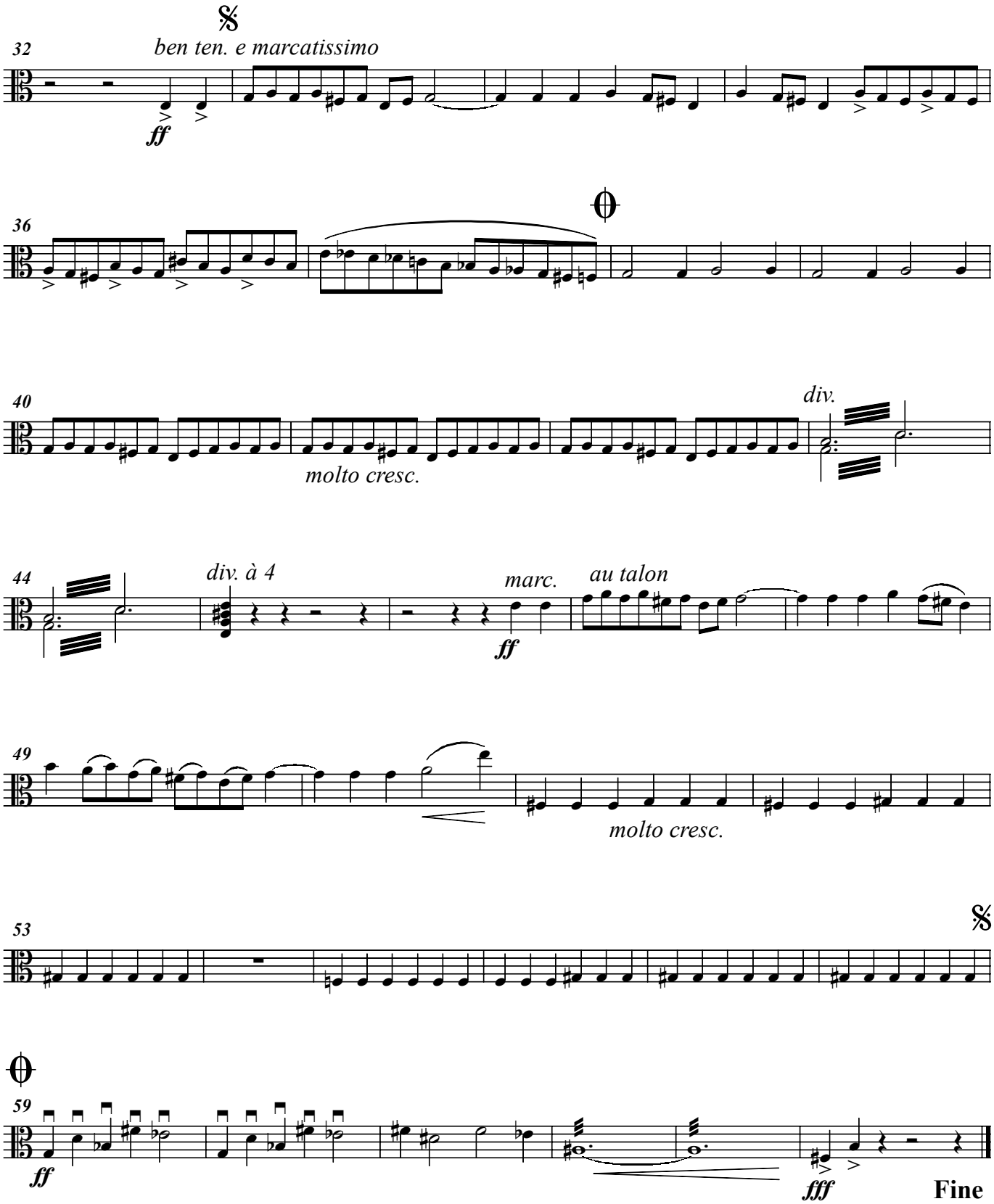
32
ben ten. e marcatissimo
ff
36
40
molto cresc.
div.
44
div. à 4
marc.
ff
au talon
49
molto cresc.
53
59
ff
fff
Fine

Viola

IX Epilogue - Coda

Maestoso

Piu mosso

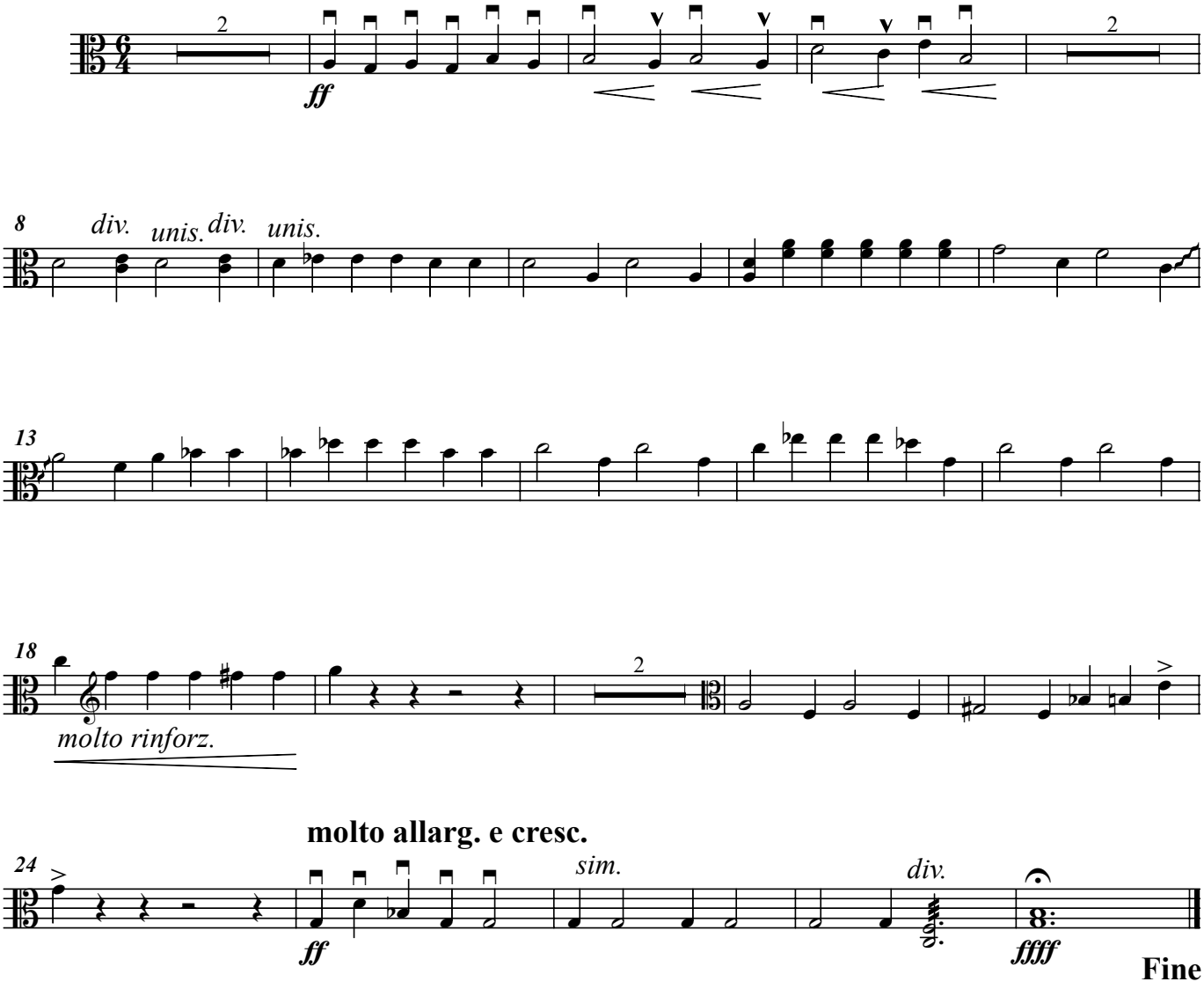

Fine