Violin I

"Immigrants all ... Americans all"

Suite for Orchestra

I

Irving SCHLEIN
(1905 - 1986)

Andante

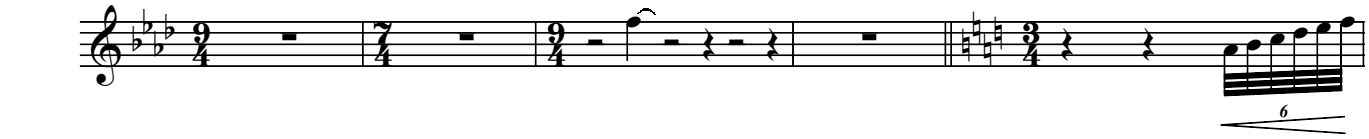

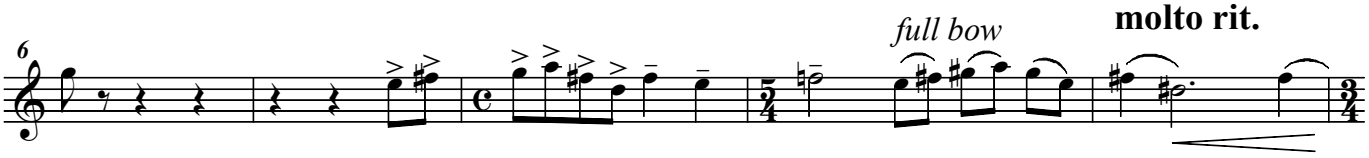

Allegro spirito ma non troppo

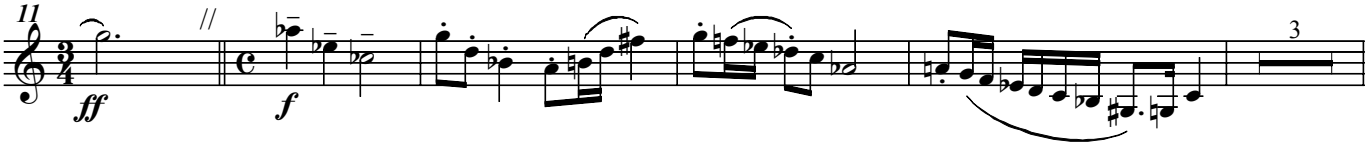

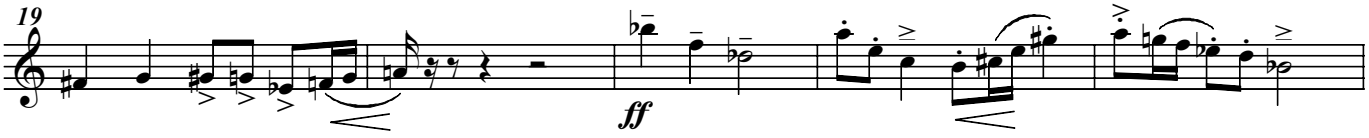

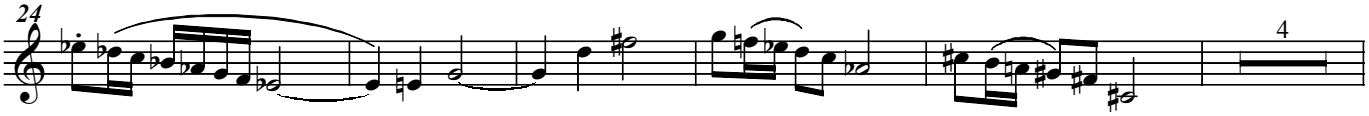

Violin I

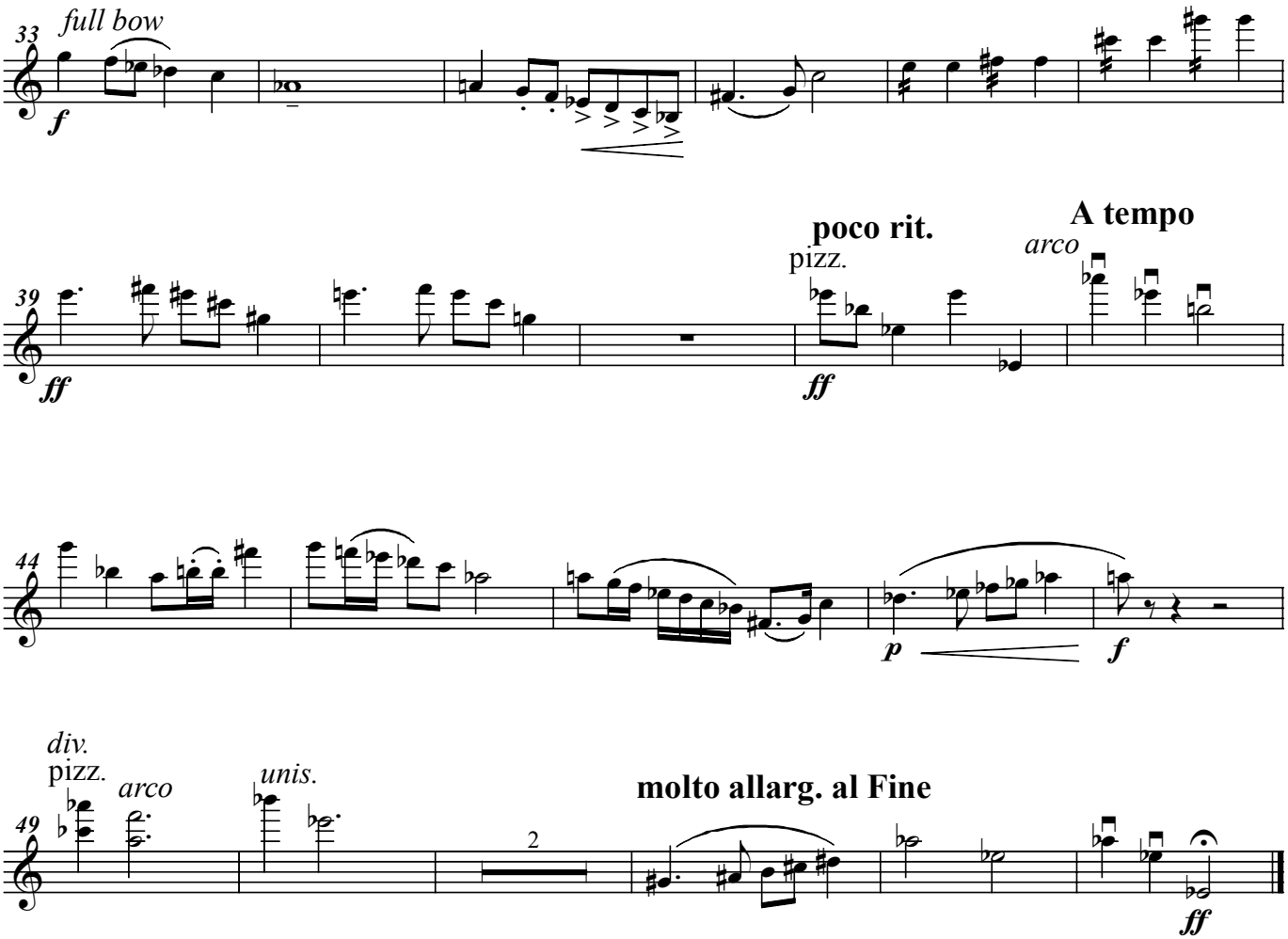
33
full bow
f
39
ff
poco rit.
pizz.
ff
A tempo
arco
44
p
f
49
div.
pizz.
arco
unis.
2
molto allarg. al Fine
ff

Violin I

II

Allegro con spirito

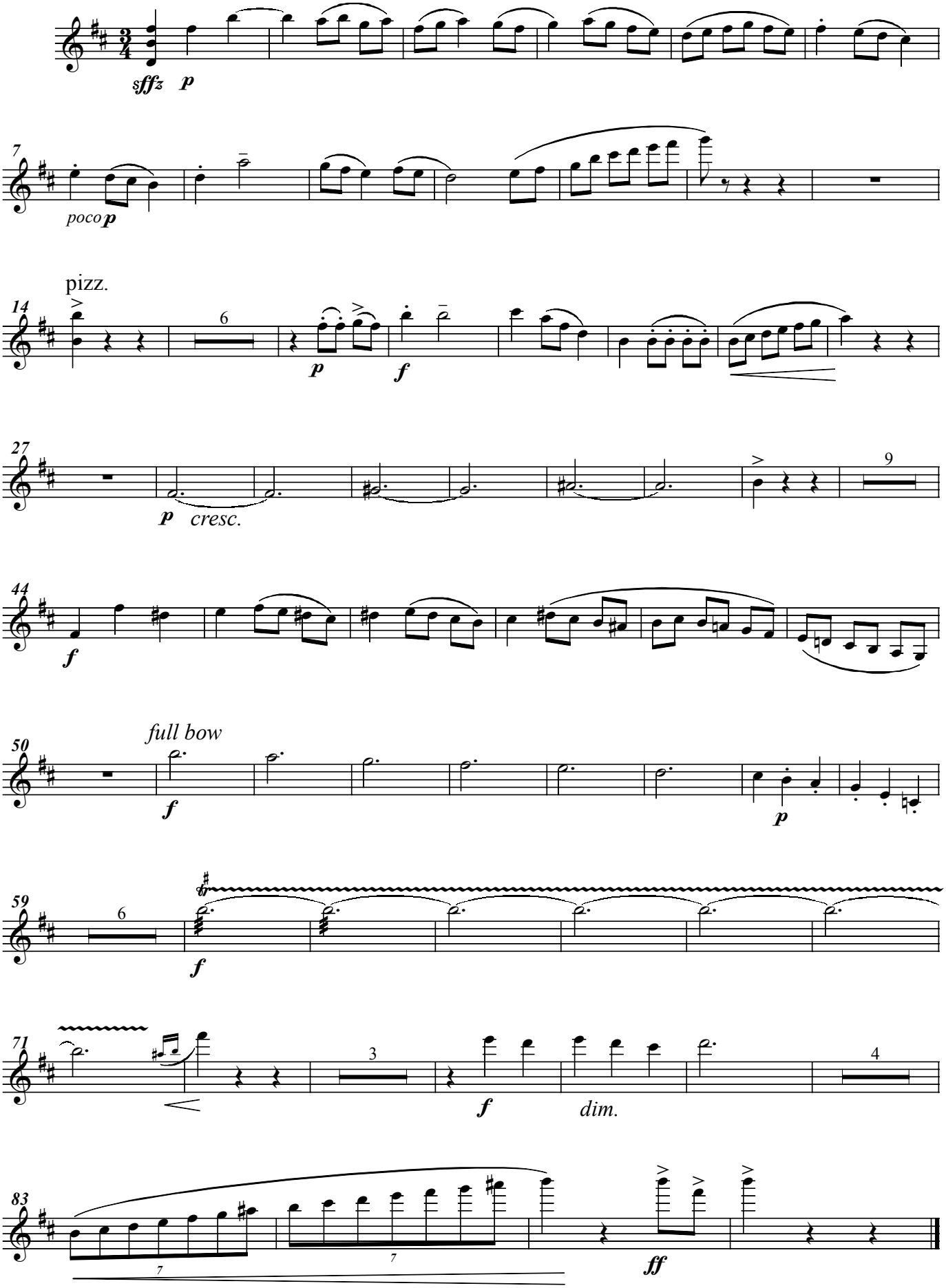

Violin I

III Basso Ostinato

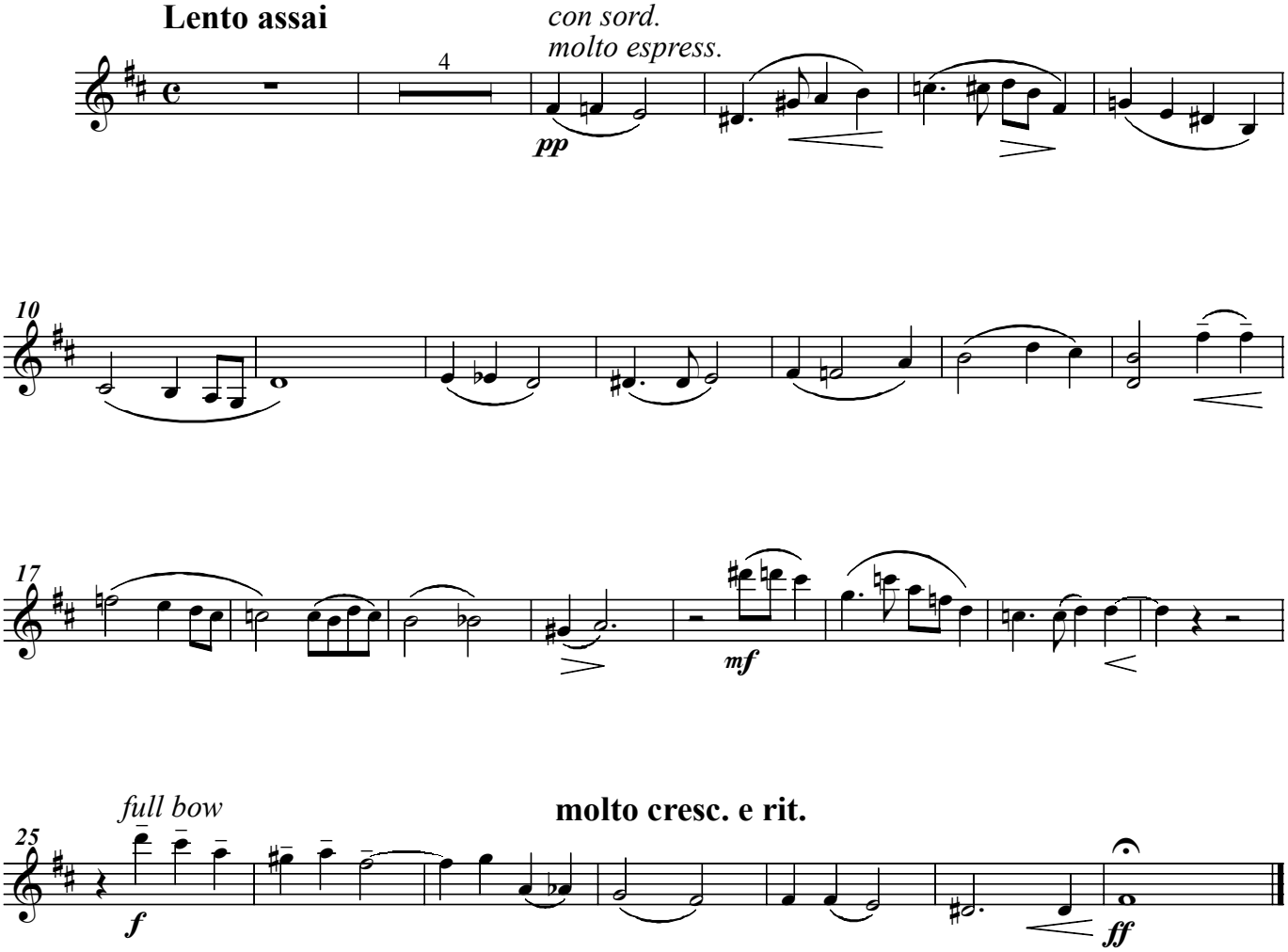

Violin I

IV PLAINTIVE
Choral Style
Choral Fantasy
dedicated to the memory of Kurt Weill

Lento

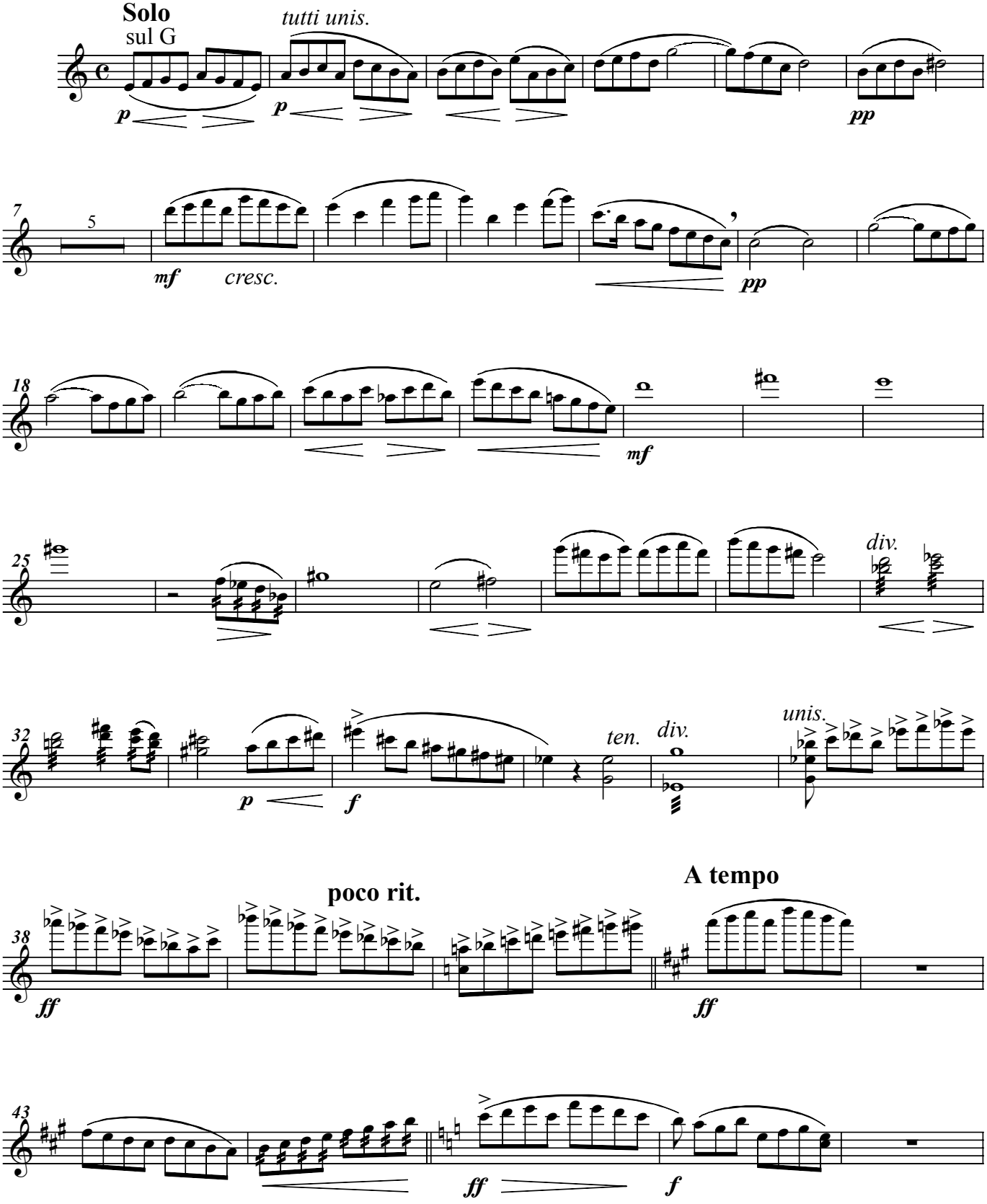

Violin I

Sempre maestoso al Fine

(optional)

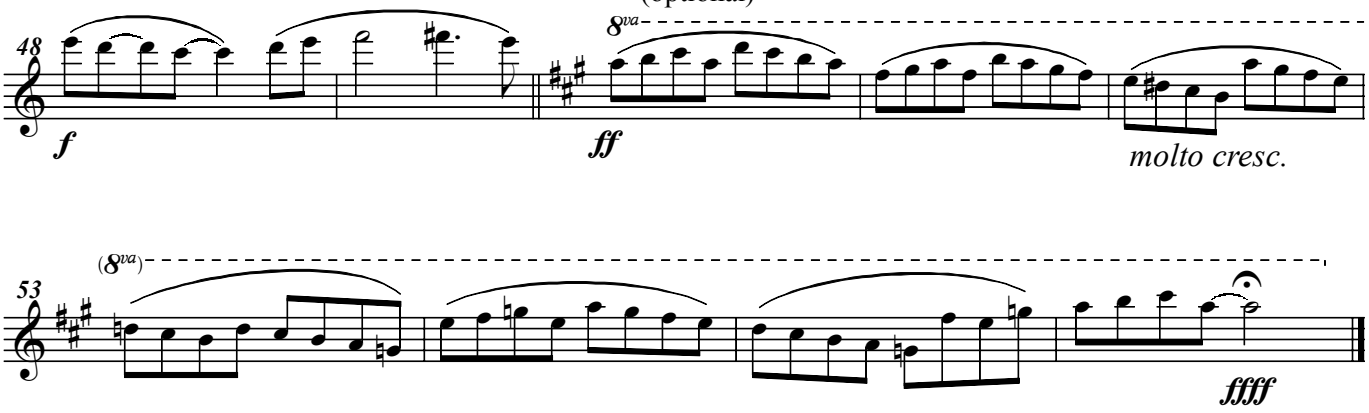

V

Presto

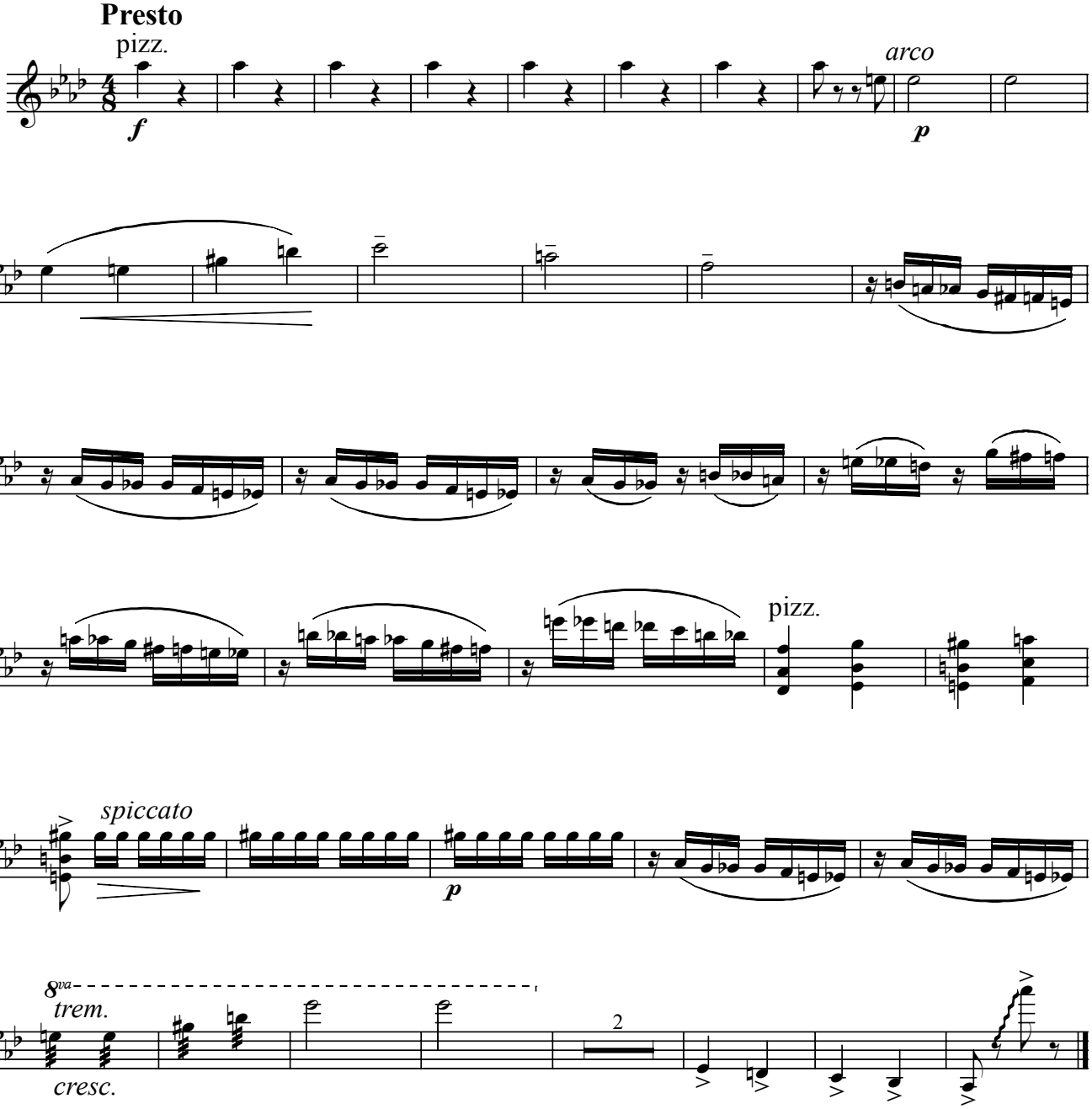

Violin I

VI

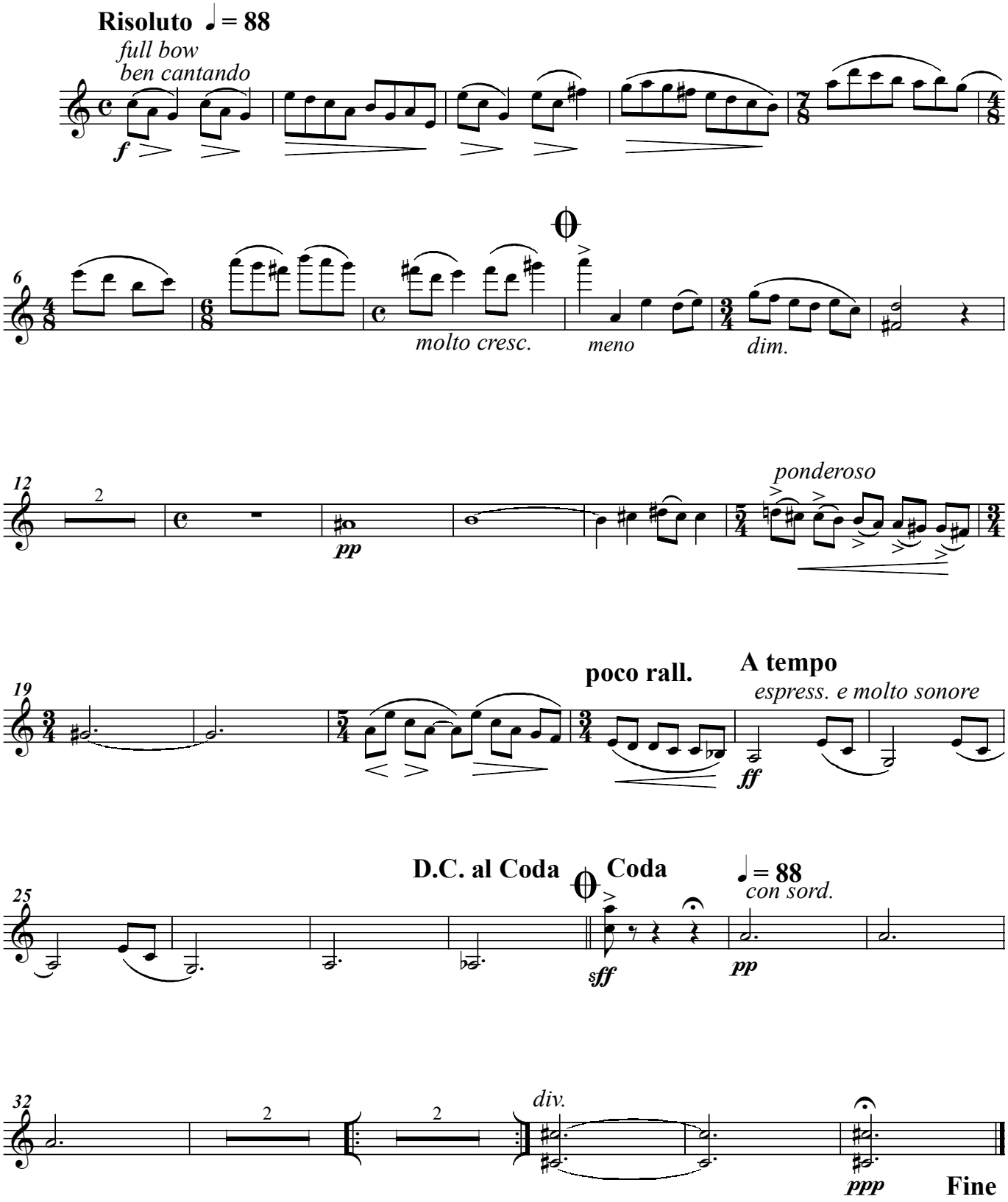
Risoluto ♩= 88
full bow
ben cantando
f
molto cresc.
meno
dim.
ponderoso
pp
poco rall.
A tempo
espress. e molto sonore
ff
D.C. al Coda
Coda
♩= 88
con sord.
sff
pp
div.
ppp
Fine

Violin I

VII

Lento assai

con sord. *div.*

pp

9 *espress.*

mf *cresc.*

poco affretando

15 *ten.*

f

21 *non div.*

ff

11

Solo

36 *p* *tutti* *morendo*

pp *gli altri*

ppp

Violin I

VIII Air (Folk Dance)

Allegretto

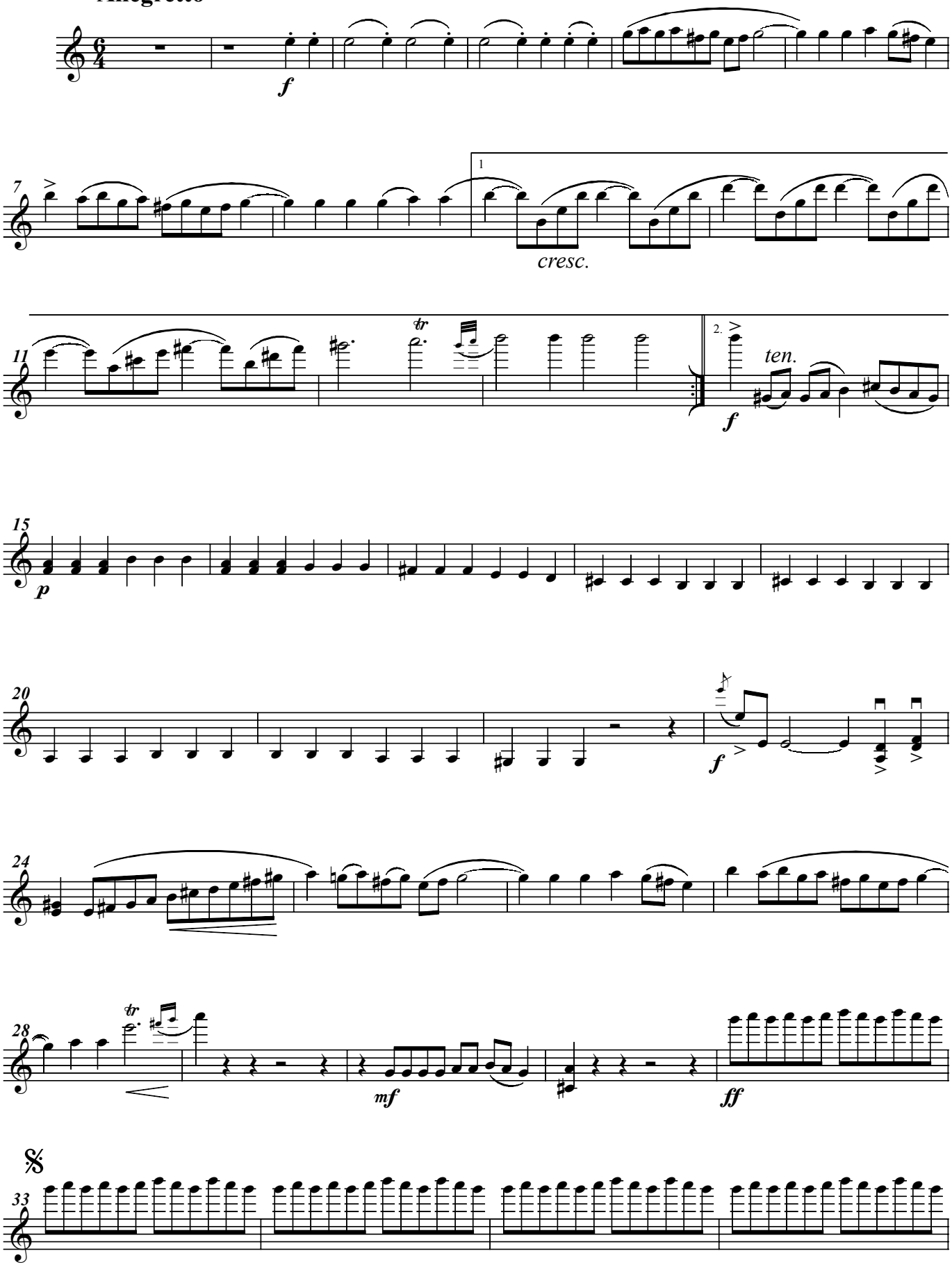

Violin I

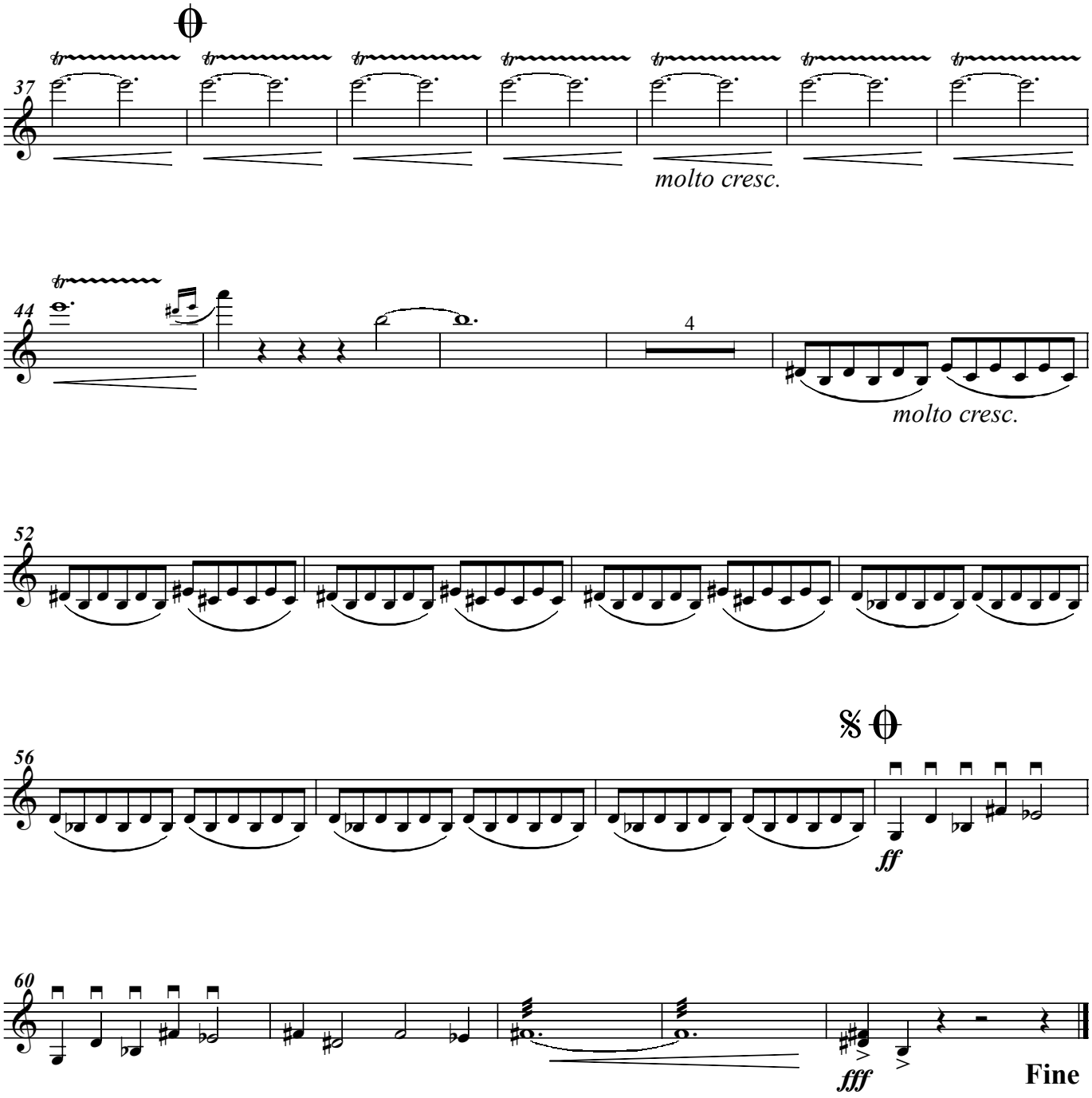

Violin I

IX Epilogue - Coda

