Violin II

"Immigrants all ... Americans all"

Suite for Orchestra

Irving SCHLEIN
(1905 - 1986)

I

Andante

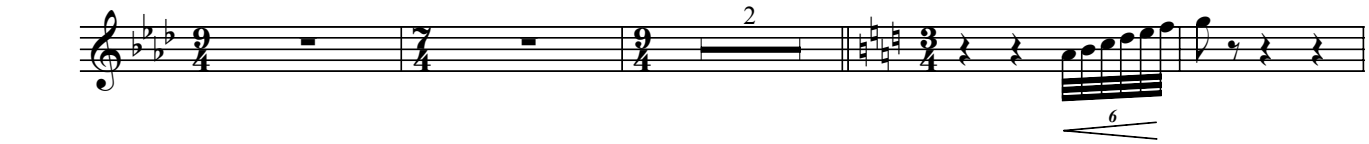



Allegro spirito ma non troppo

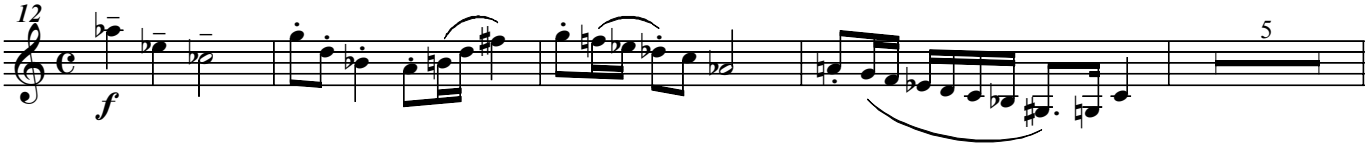

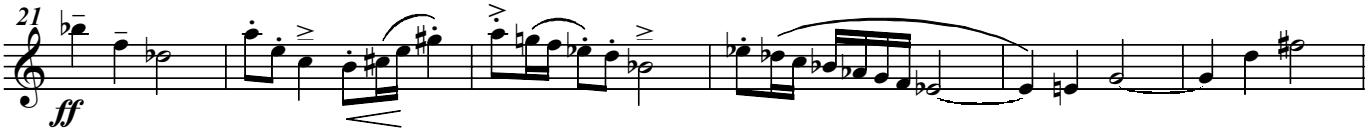

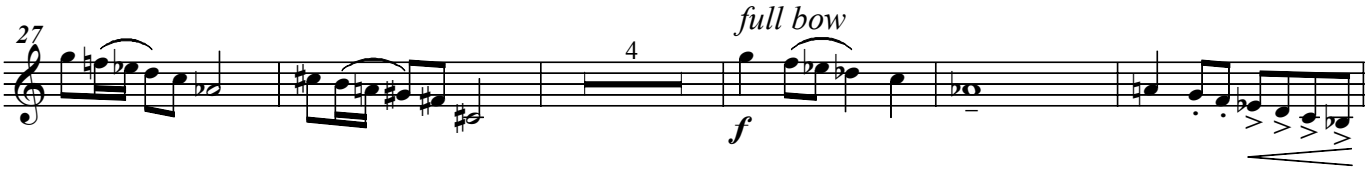

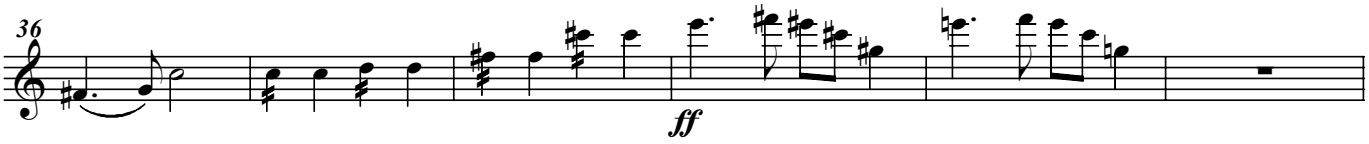

Violin II

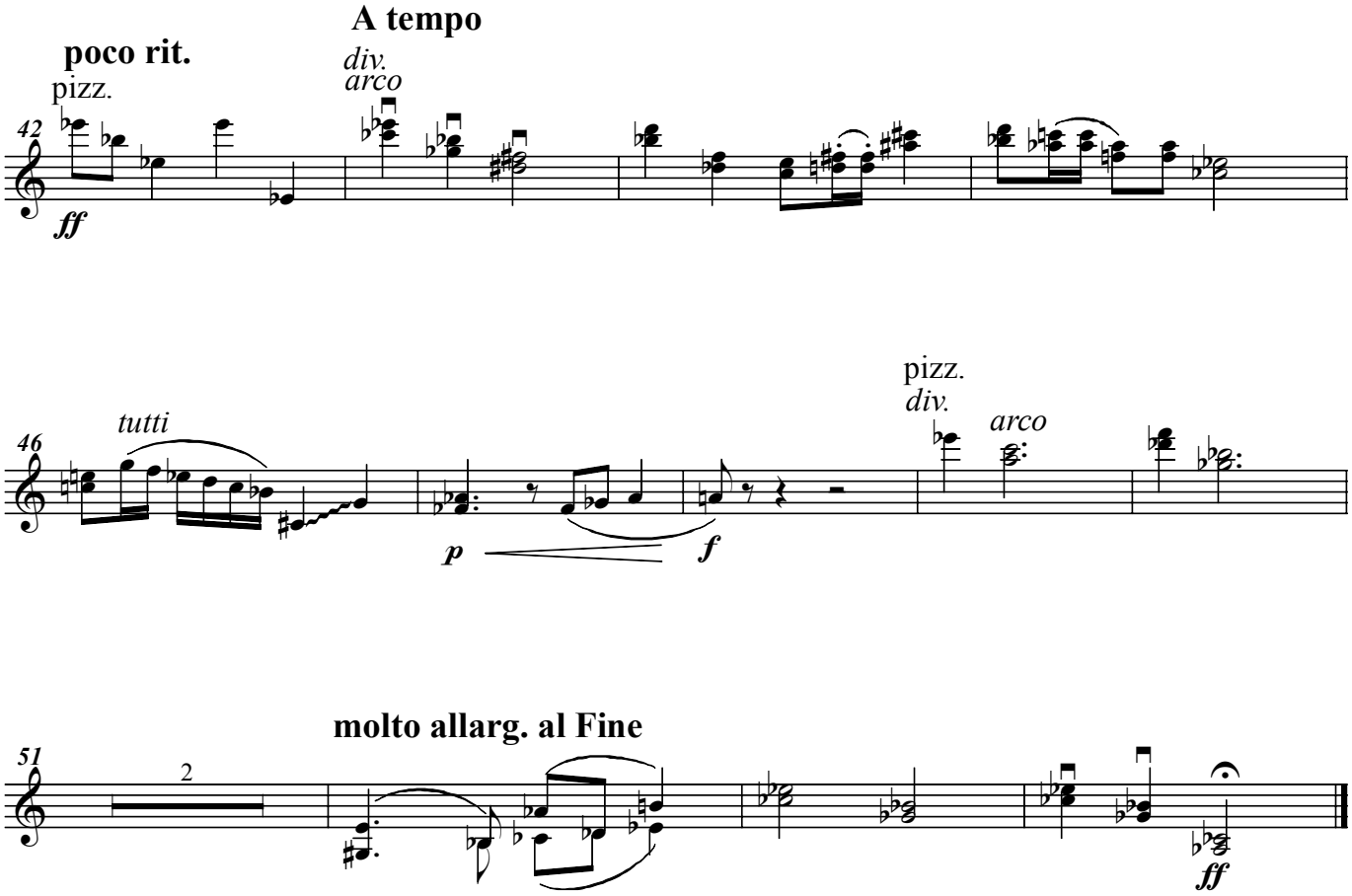
A tempo
poco rit.
pizz.
div.
arco
42
ff
tutti
46
p
f
pizz.
div.
arco
molto allarg. al Fine
51
2
ff

Violin II

II

Allegro con spirito

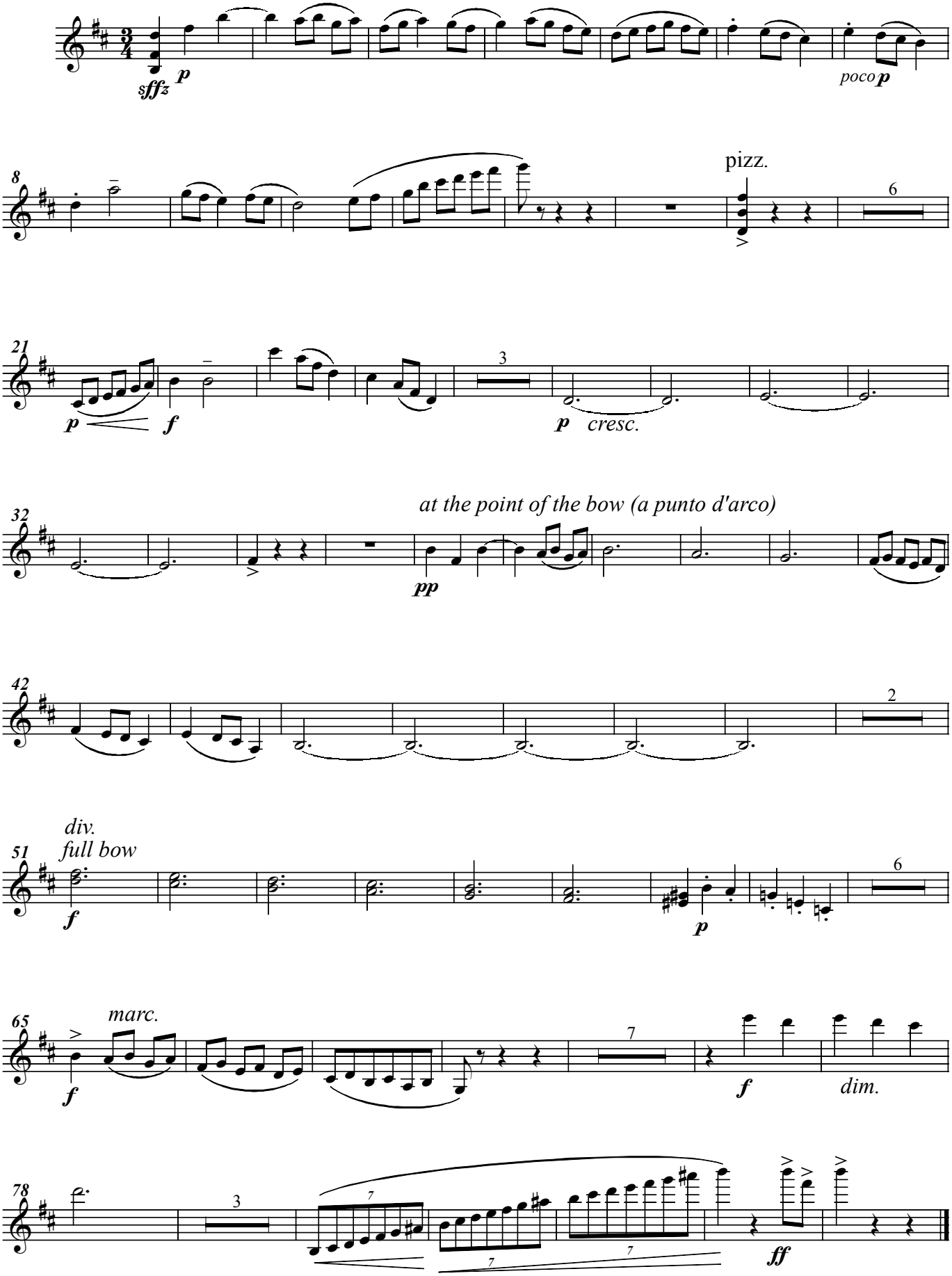

Violin II

III Basso Ostinato

Lento assai

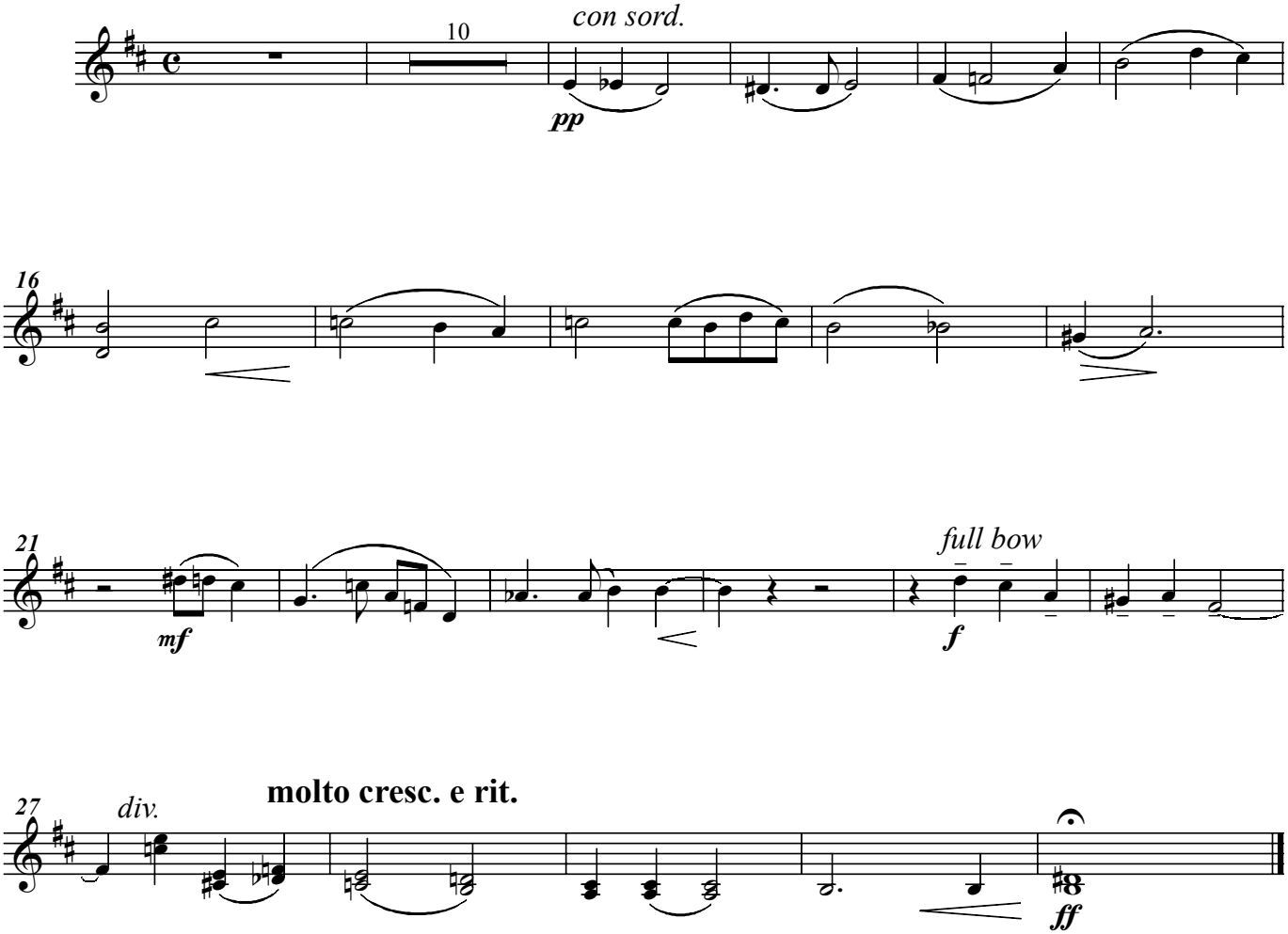

Violin II

IV PLAINTIVE
Choral Style
Choral Fantasy
dedicated to the memory of Kurt Weill

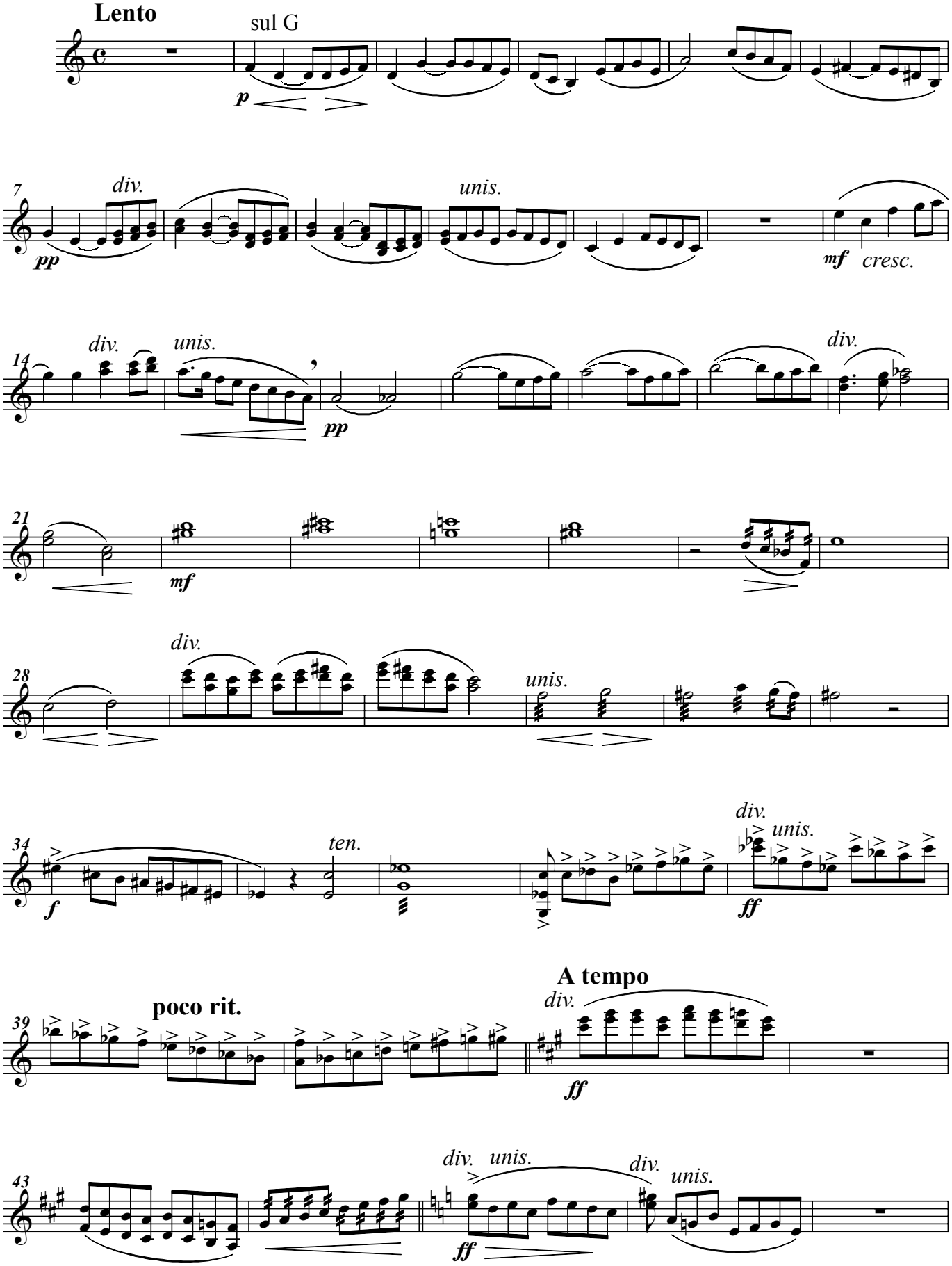

Violin II

Sempre maestoso al Fine

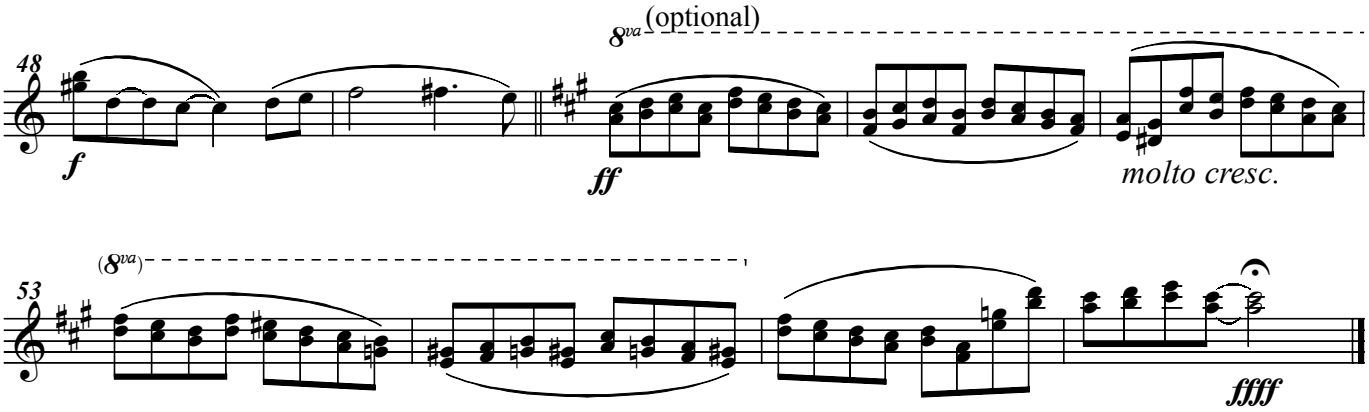

V

Presto

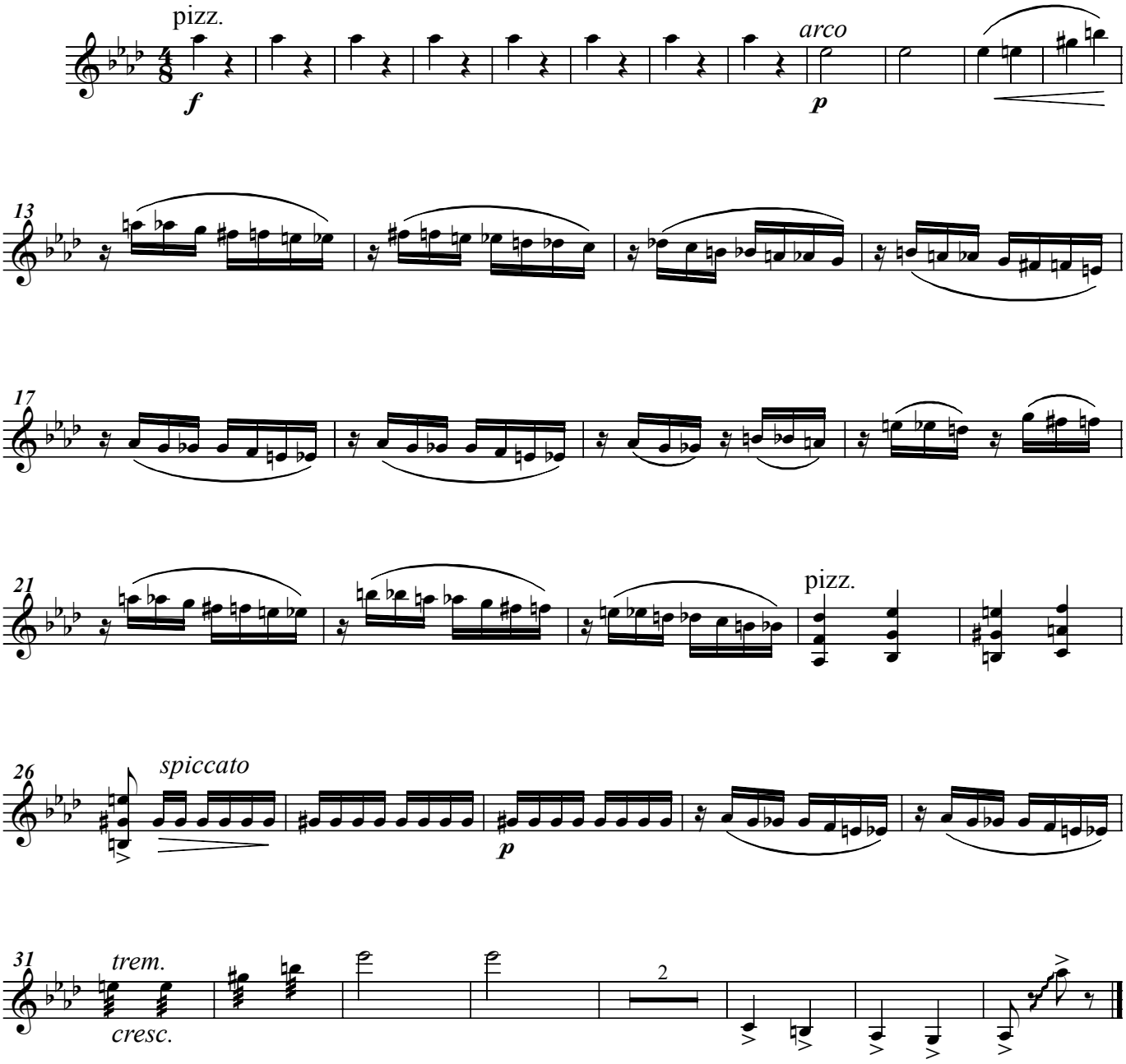

Violin II

VI

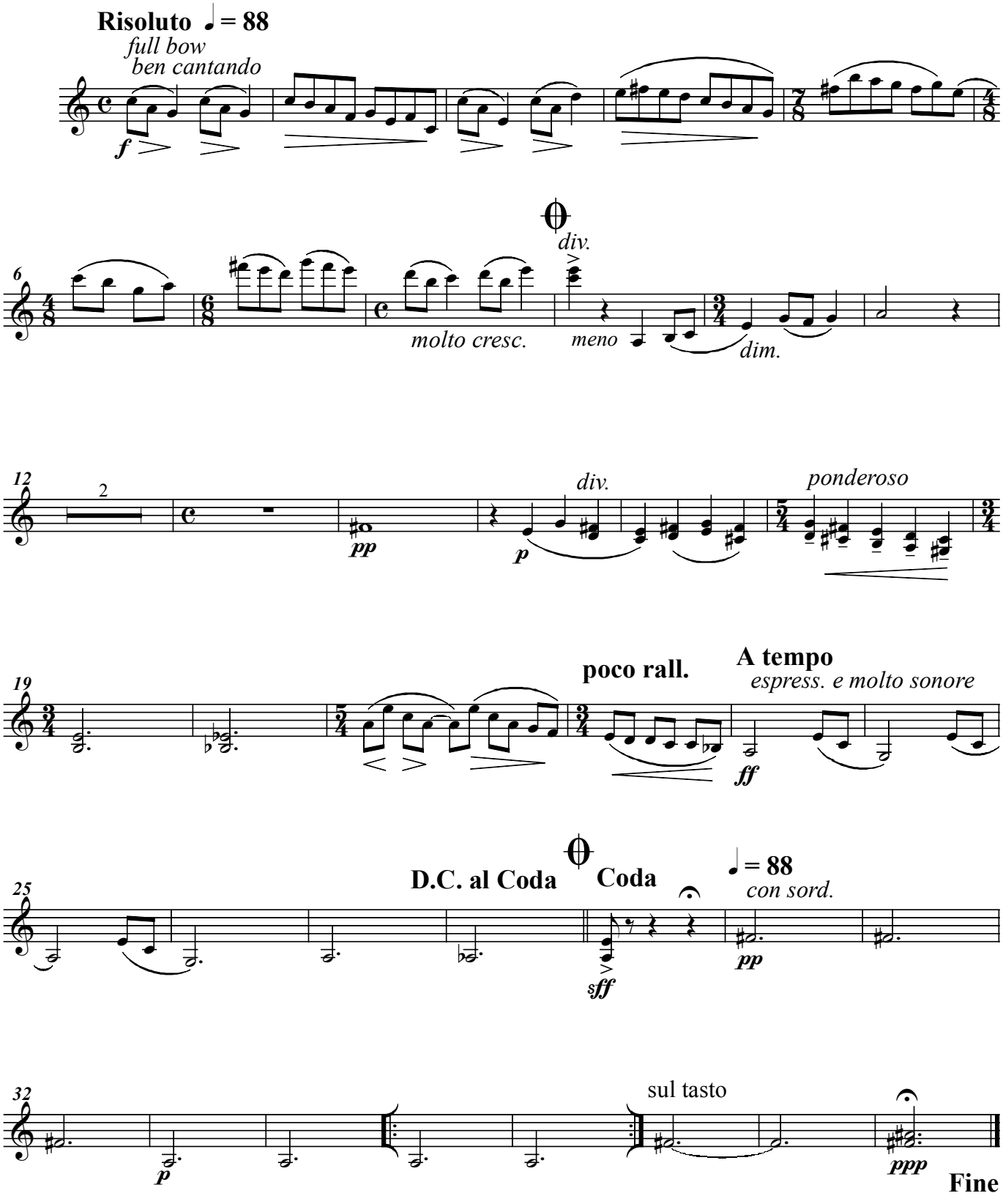
Risoluto ♩= 88
full bow
ben cantando
f
6
molto cresc.
div.
meno
dim.
12
2
pp
p
div.
ponderoso
19
poco rall.
A tempo
espress. e molto sonore
ff
25
D.C. al Coda
Coda
♩= 88
con sord.
sff
pp
32
p
sul tasto
ppp
Fine

Violin II

VII

Lento assai

con sord.

pp

7

div.

poco affretando

16

ten.

f

21

non div.

ff

9

25

11

pp

morendo

ppp

Violin II

VIII Air (Folk Dance)

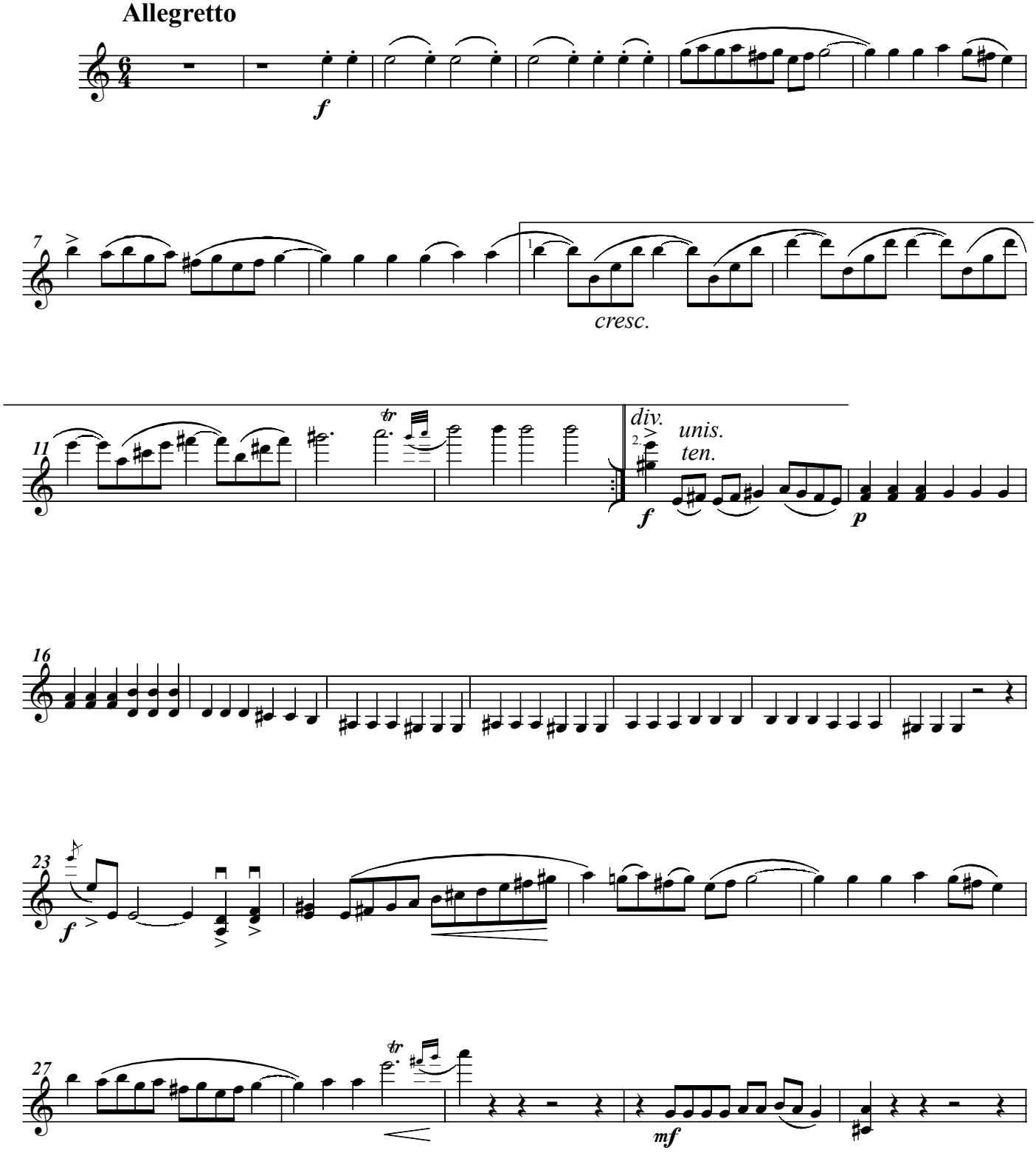

Violin II

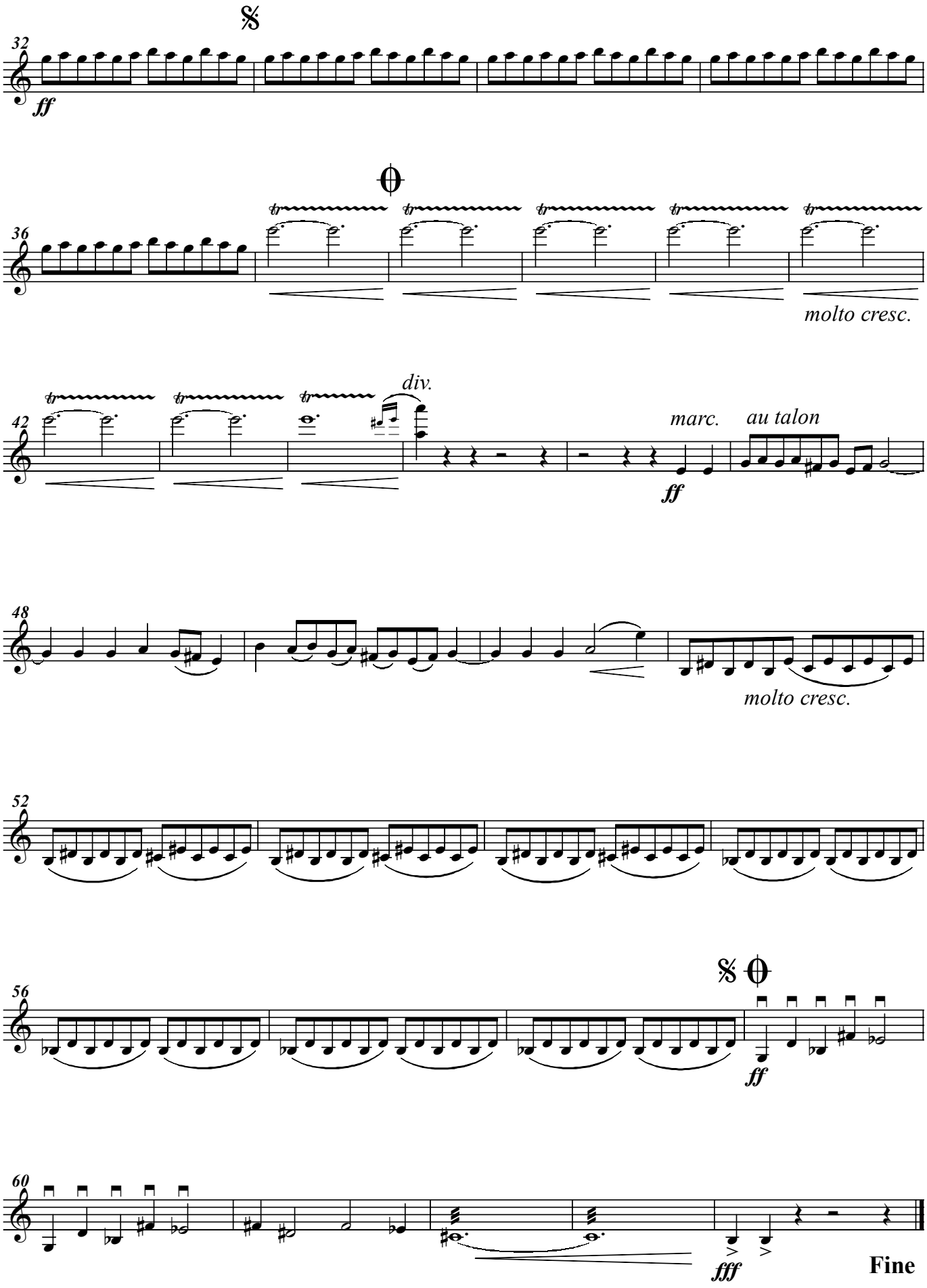
32
ff
36
molto cresc.
42
div.
marc.
au talon
ff
48
molto cresc.
52
56
ff
60
fff
Fine

Violin II

IX Epilogue - Coda

