Cello

Pioneer 10 Pushes Beyond Goals, Into the Unknown

(a musical commentary)

Text by John Noble WILFORD

Irving SCHLEIN
(1905 - 1986)

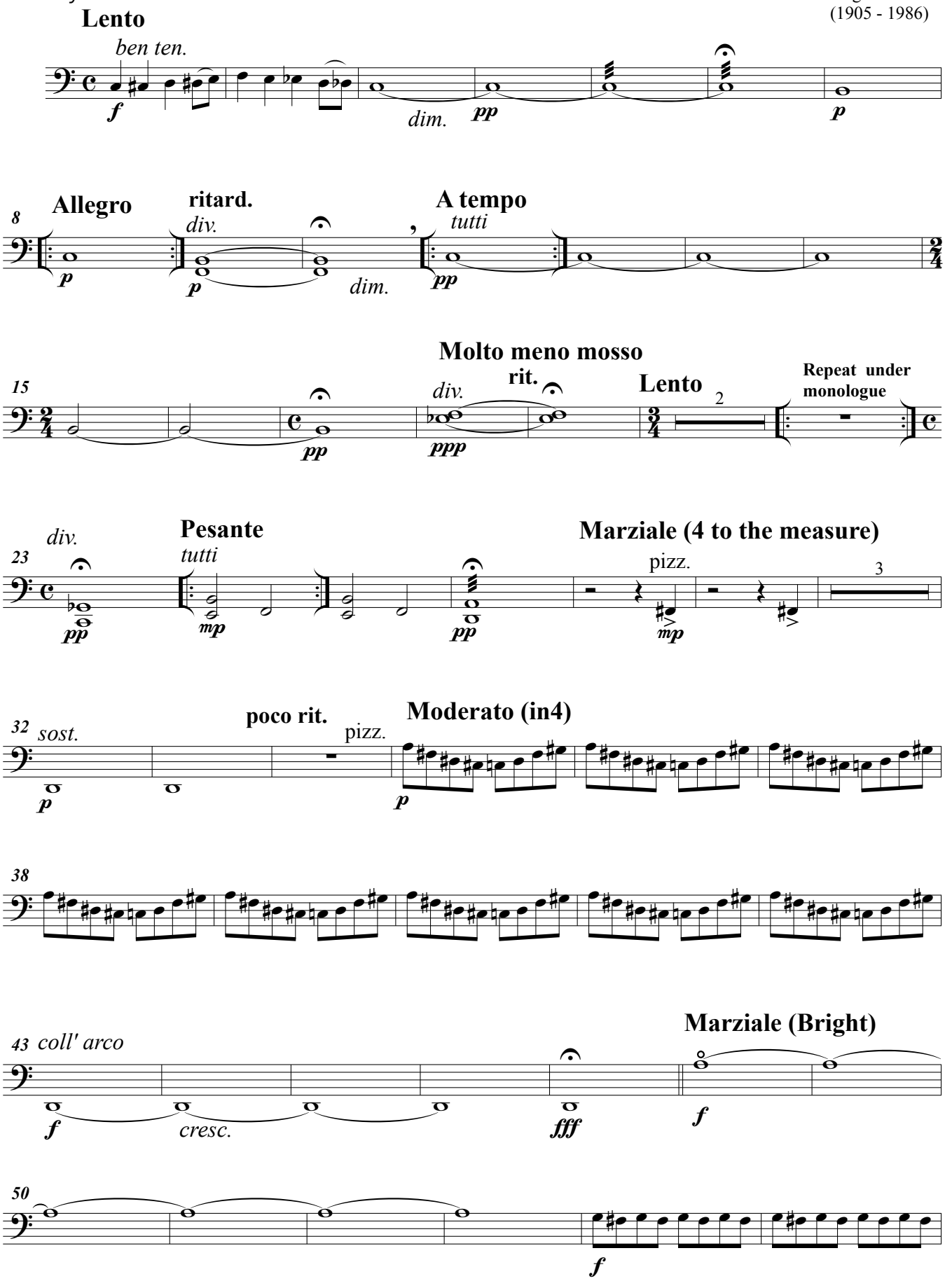

Cello

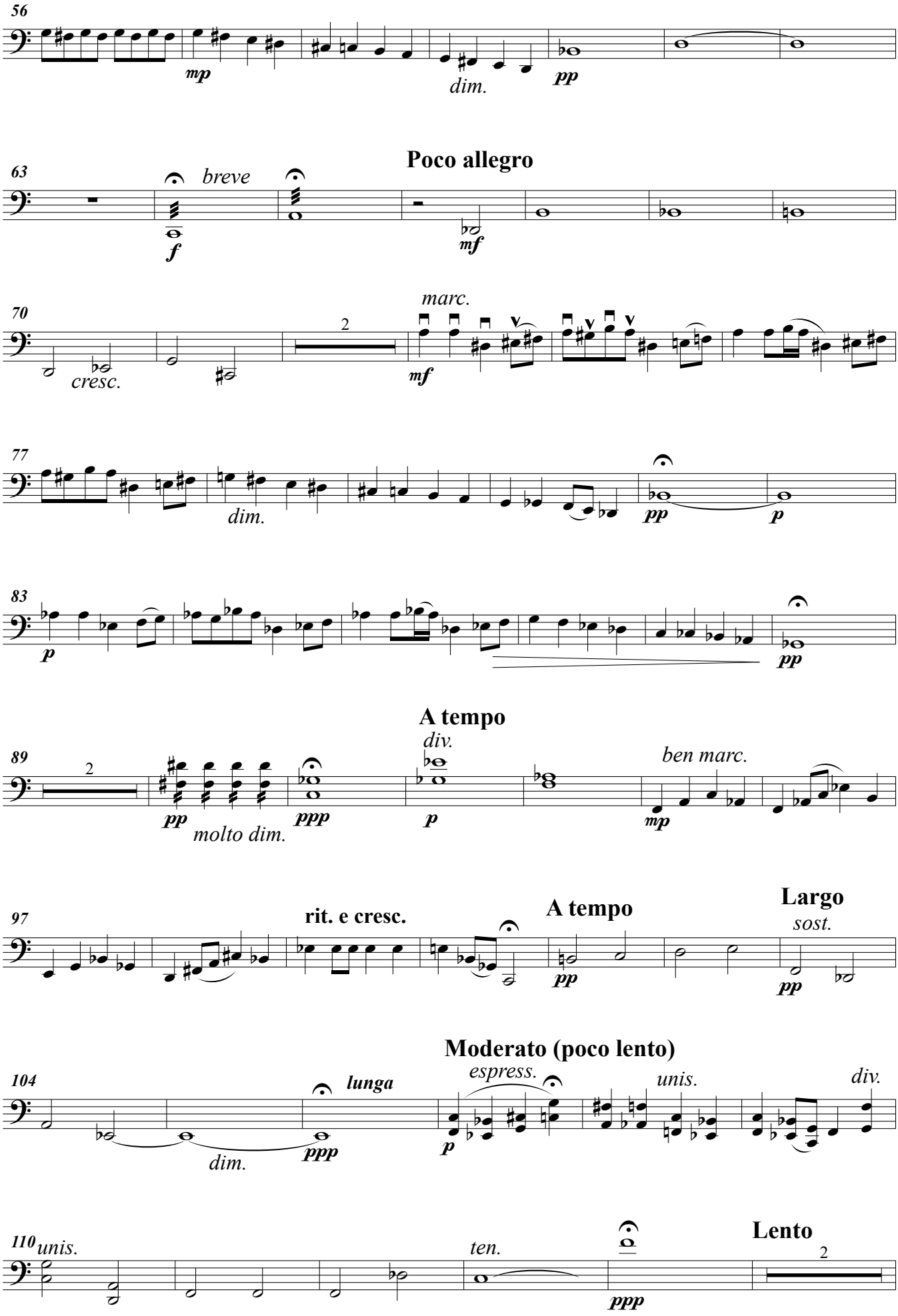
56
mp
dim.
pp
Poco allegro
63
breve
f
mf
70
marc.
cresc.
2
mf
77
dim.
pp
p
83
p
pp
A tempo
89
2
pp
molto dim.
ppp
div.
p
ben marc.
mp
97
rit. e cresc.
A tempo
pp
Largo
sost.
pp
Moderato (poco lento)
104
lunga
dim.
ppp
espress.
p
unis.
div.
110
unis.
ten.
ppp
Lento
2

Cello

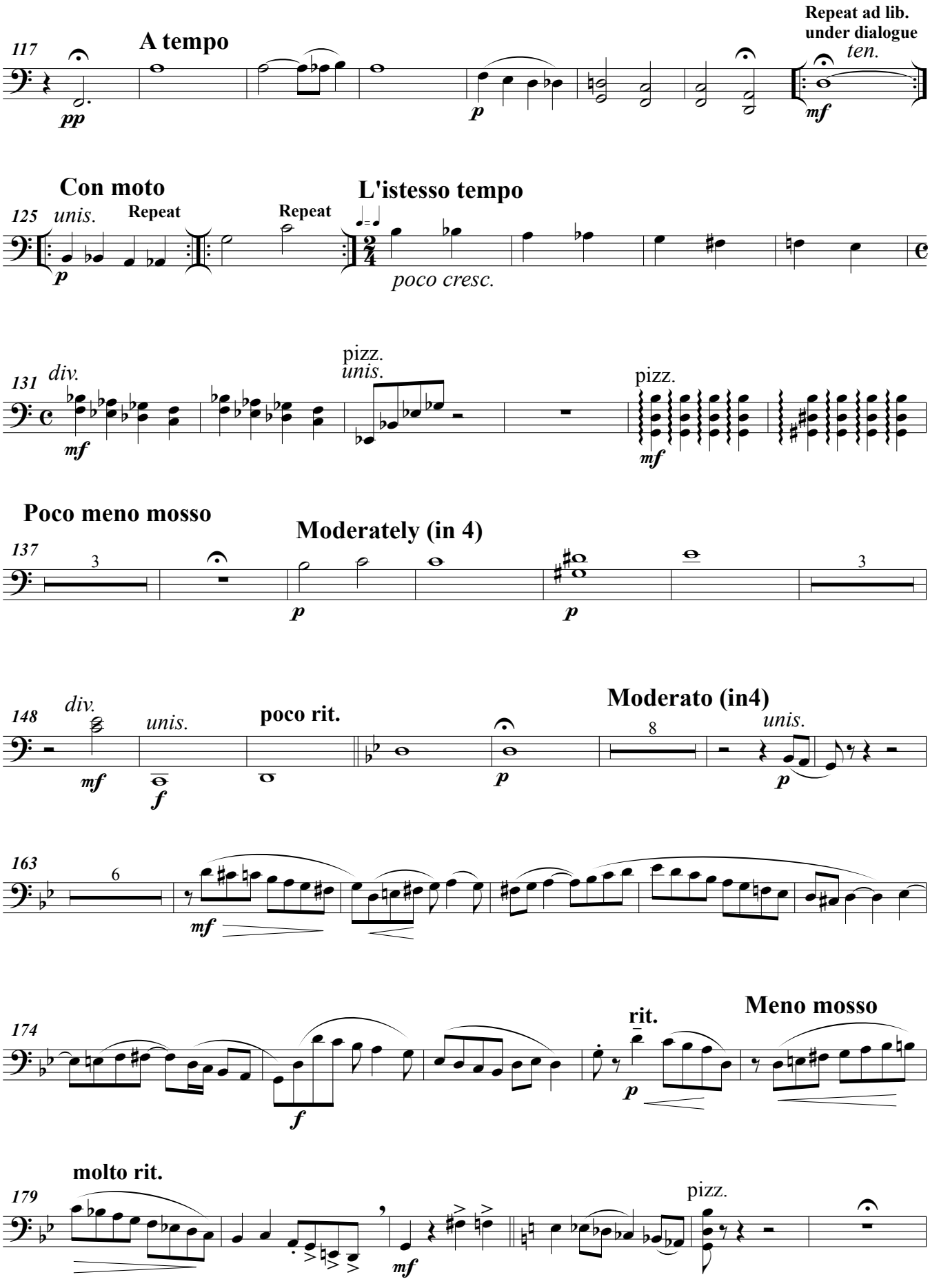
117
A tempo
pp
p
Repeat ad lib.
under dialogue
ten.
mf
Con moto
125
unis.
Repeat
Repeat
L'istesso tempo
poco cresc.
131
div.
mf
pizz.
unis.
pizz.
mf
Poco meno mosso
Moderately (in 4)
137
3
p
p
3
148
div.
unis.
poco rit.
mf
f
p
Moderato (in4)
8
unis.
p
163
6
mf
174
f
rit.
p
Meno mosso
179
molto rit.
mf
pizz.

Cello

Maestoso

185 *arco*

f

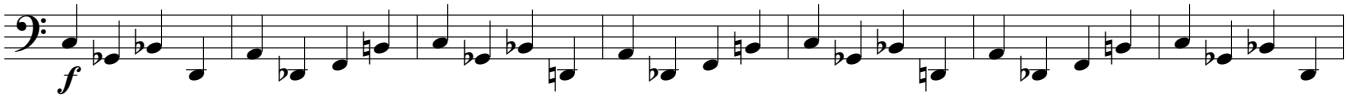

192

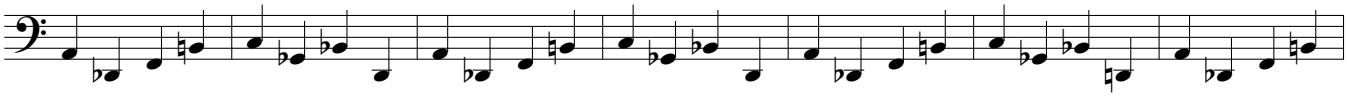

199

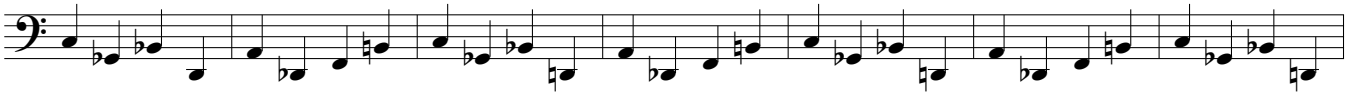

206

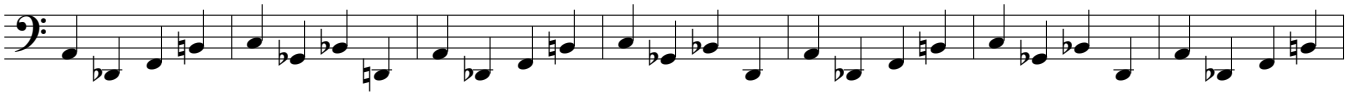

213

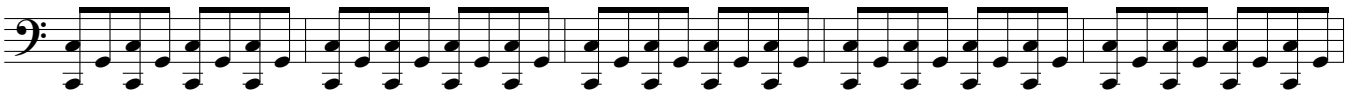

218

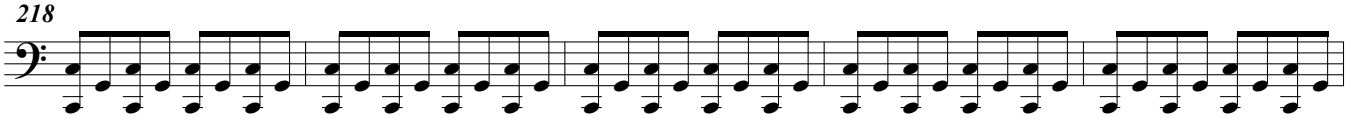

223 **molto rinforz. e rall.**

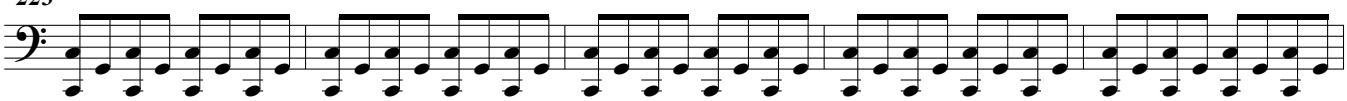

228 **molto rit.**

