Percussions

Pioneer 10 Pushes Beyond Goals, Into the Unknown

(a musical commentary)

Text by John Noble WILFORD

Irving SCHLEIN
(1905 - 1986)

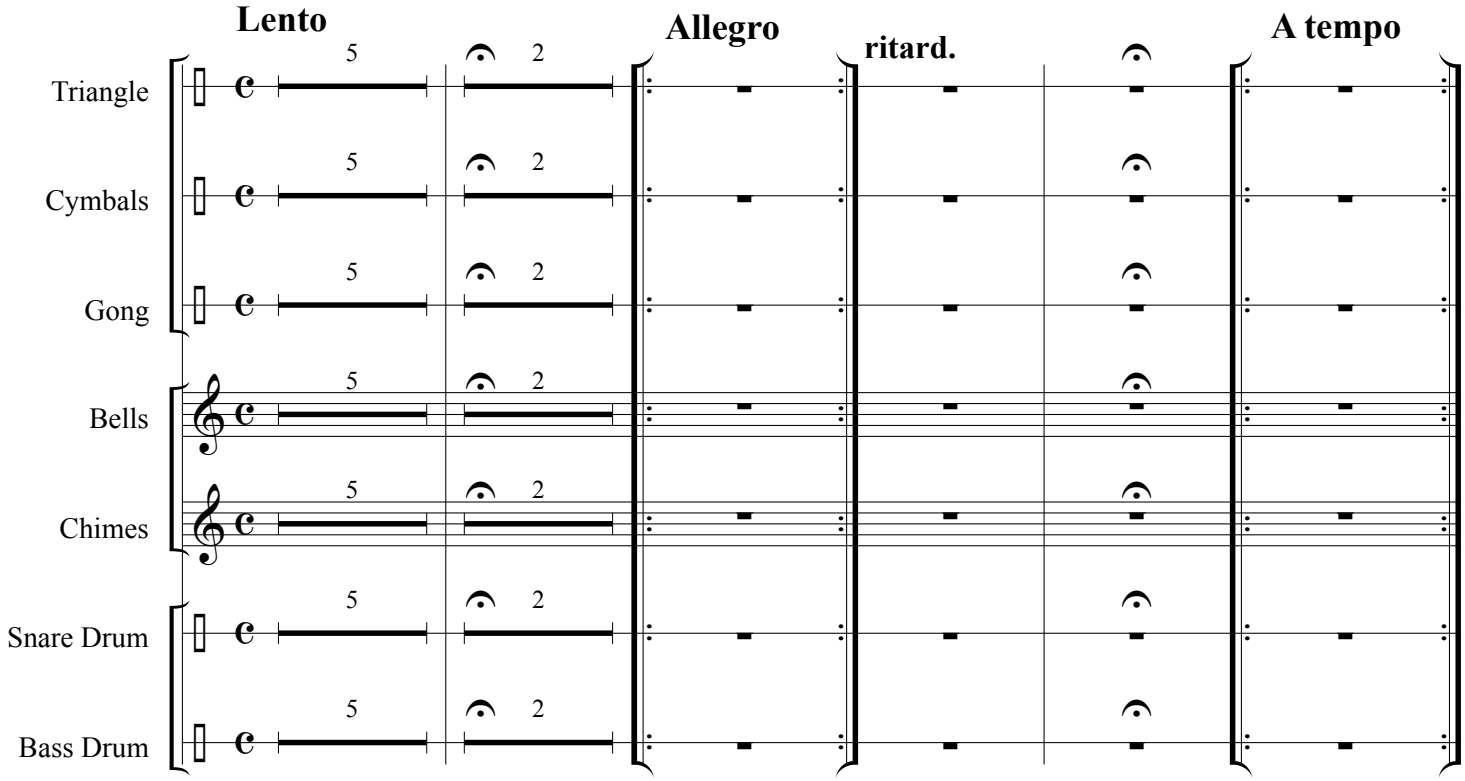

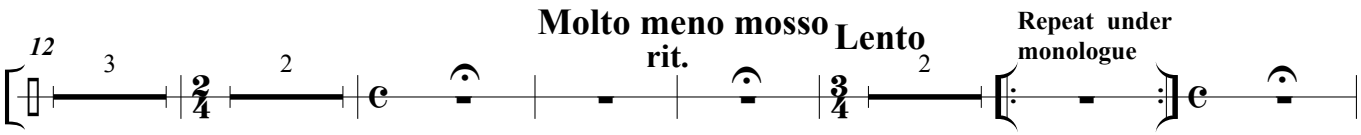

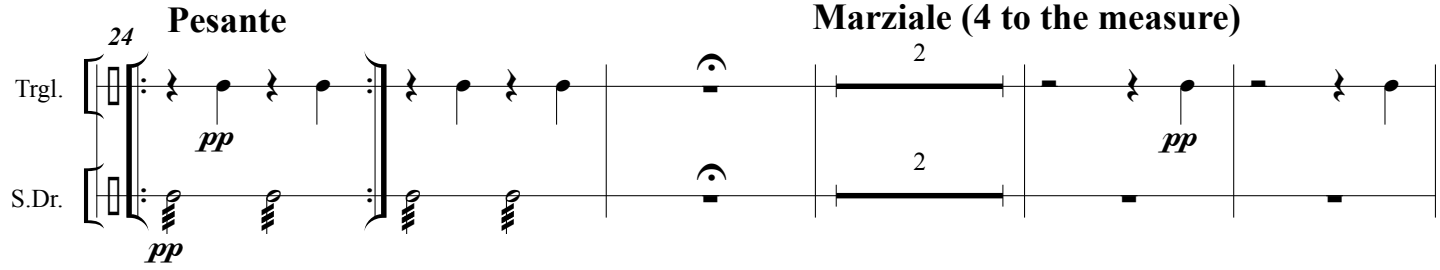

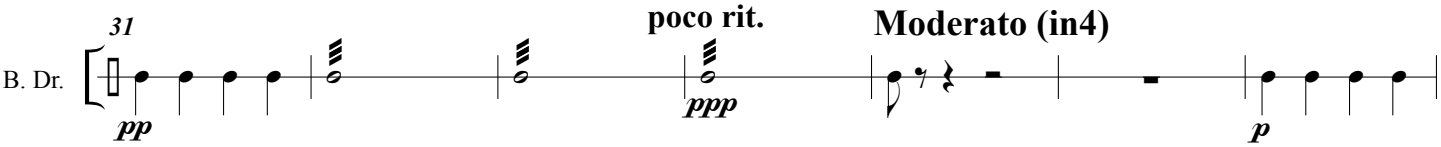

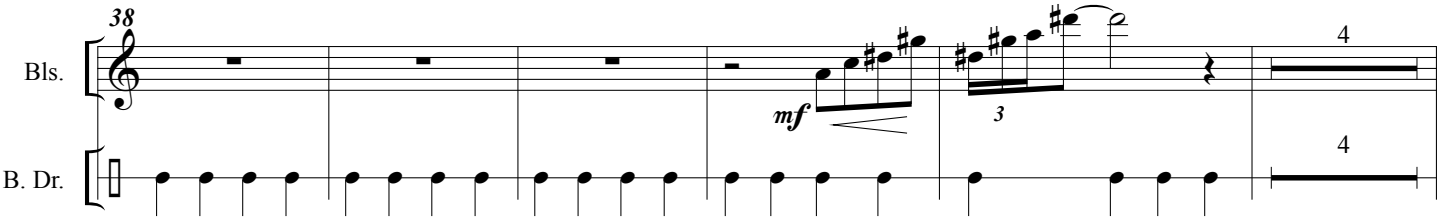

Percussions

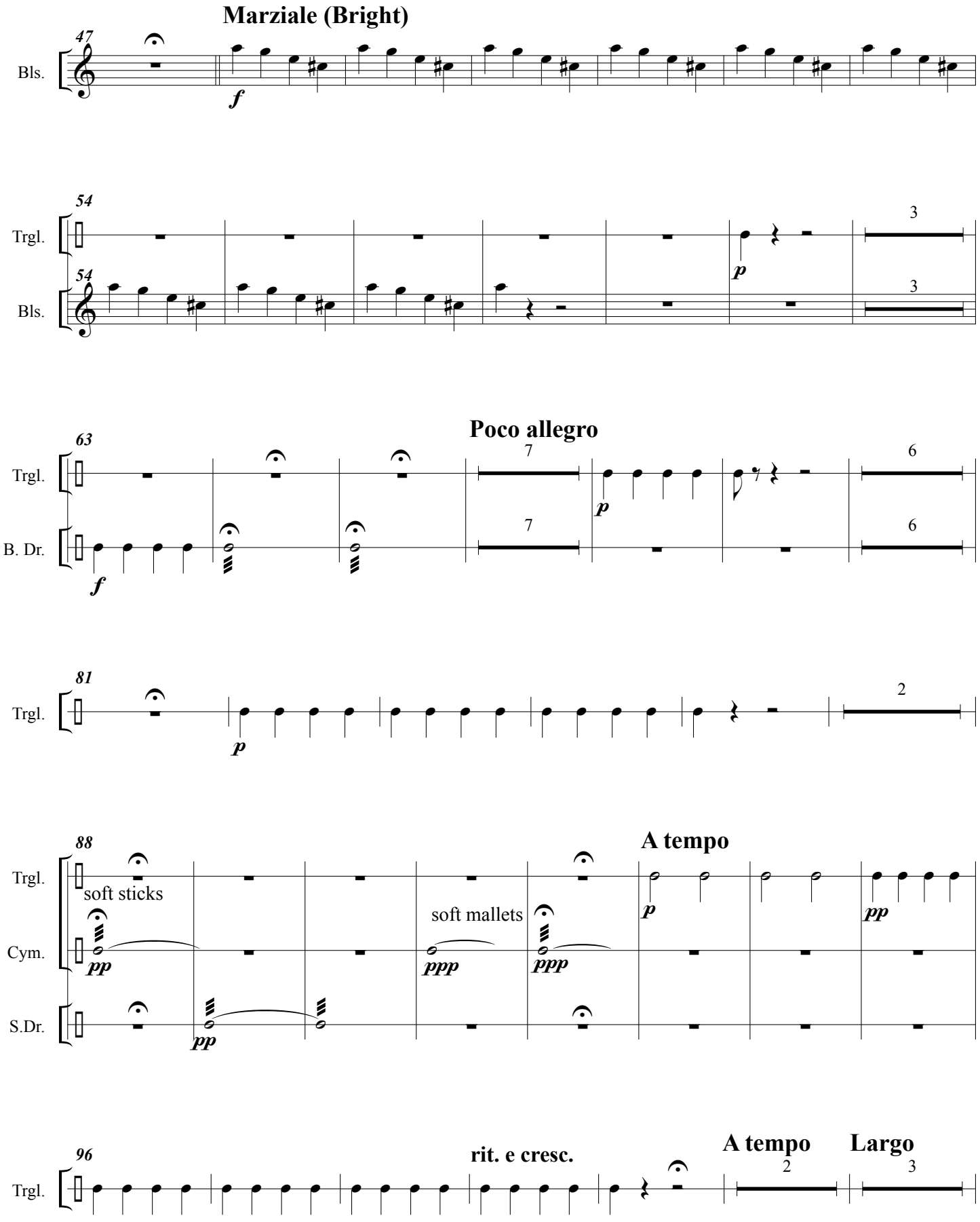

Percussions

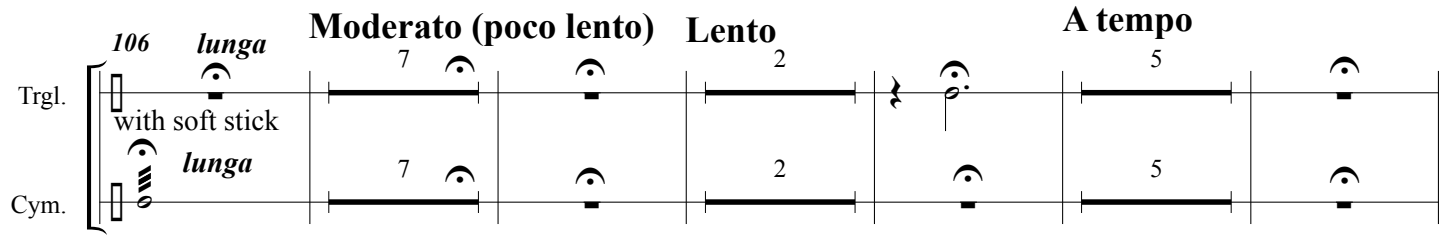

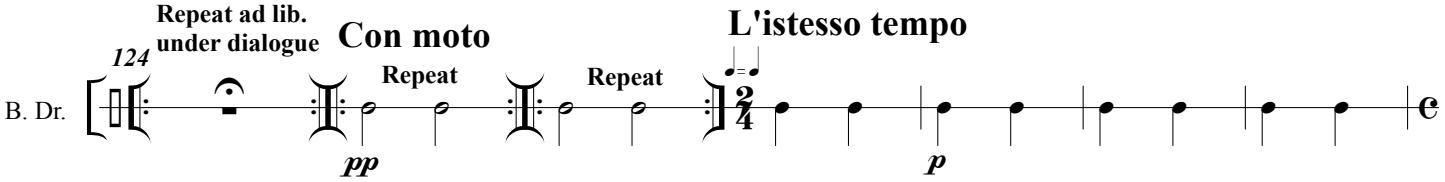

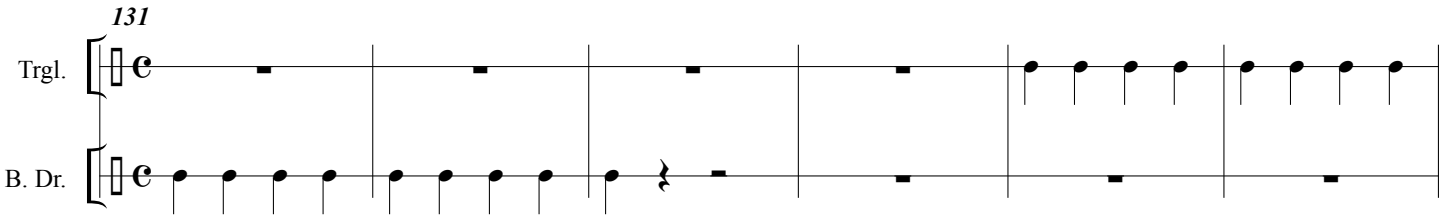

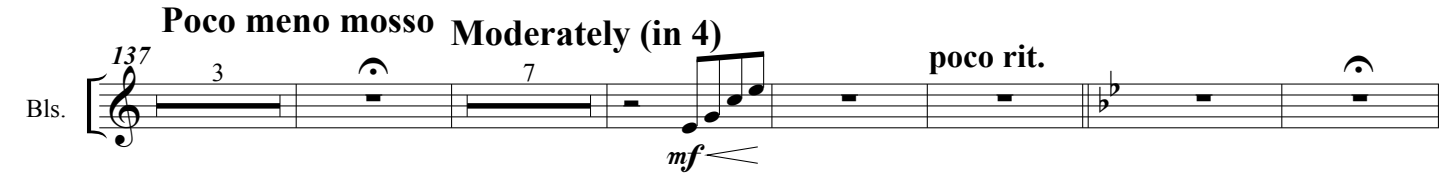

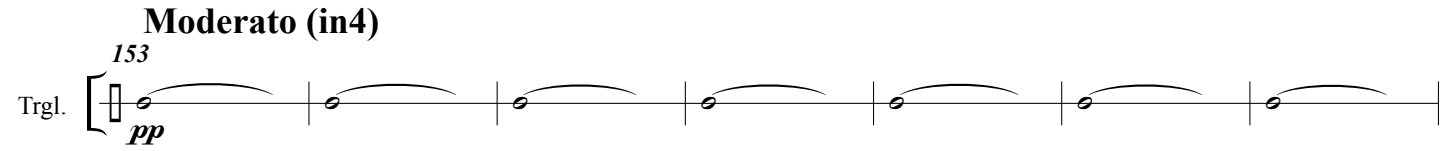

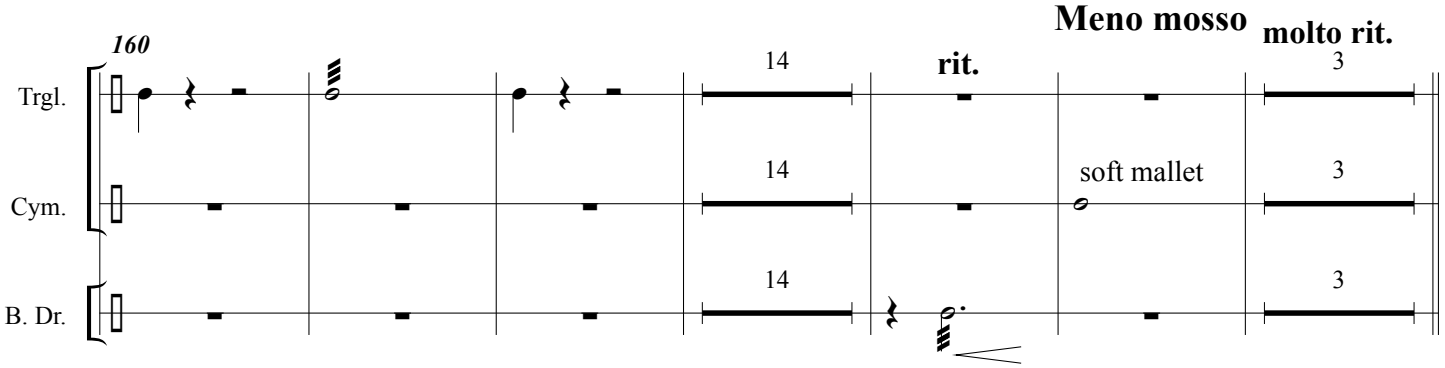

Percussions

