Trumpet in B♭ II.

Pioneer 10 Pushes Beyond Goals, Into the Unknown

(a musical commentary)

Text by John Noble WILFORD

Irving SCHLEIN
(1905 - 1986)

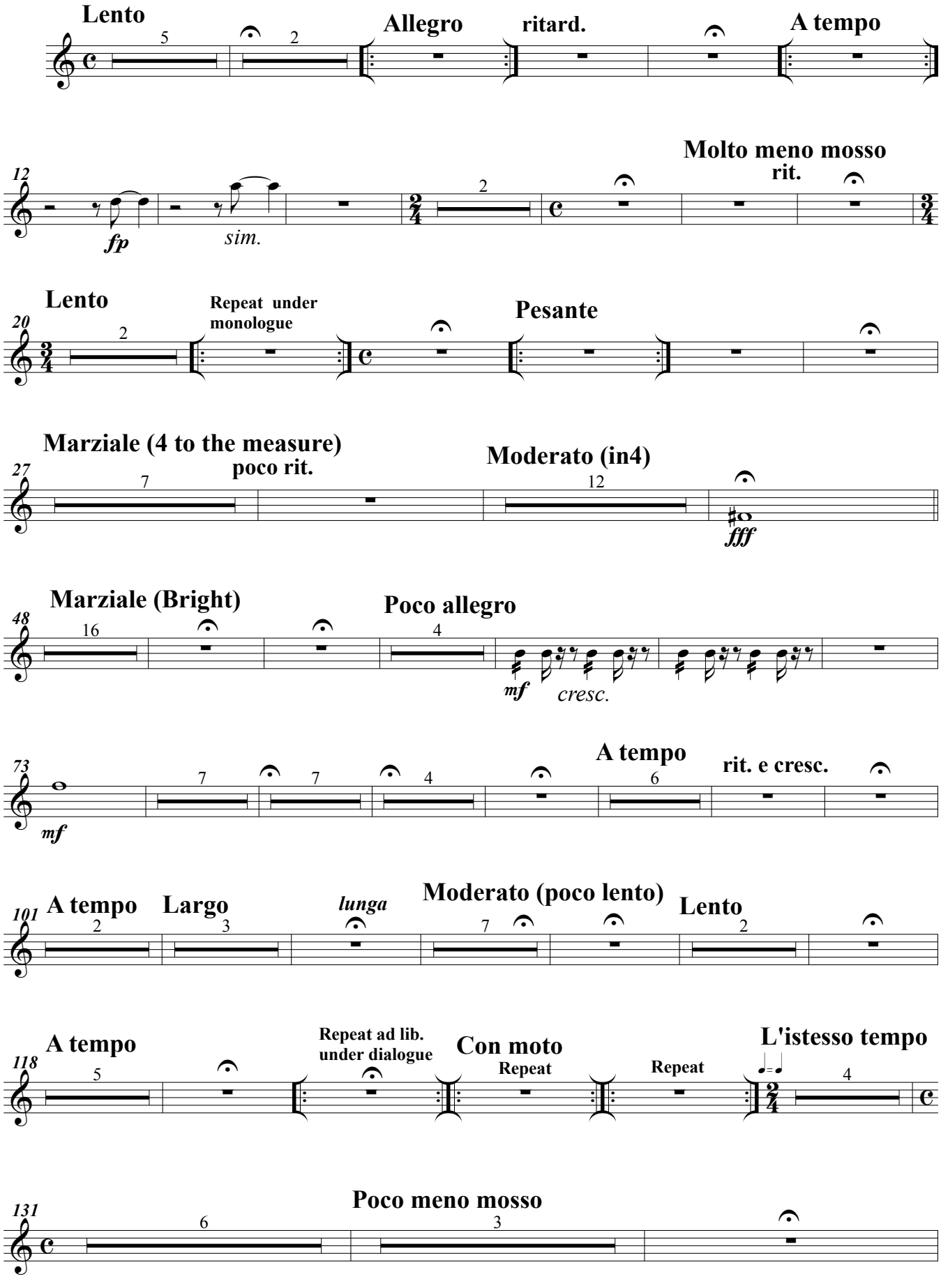

Trumpet in B♭ II.

