**Bassoon I**

# Give Me The Splendid Silent Sun

poem: Walt WHITMAN

Irving SCHLEIN
(1905 - 1986)

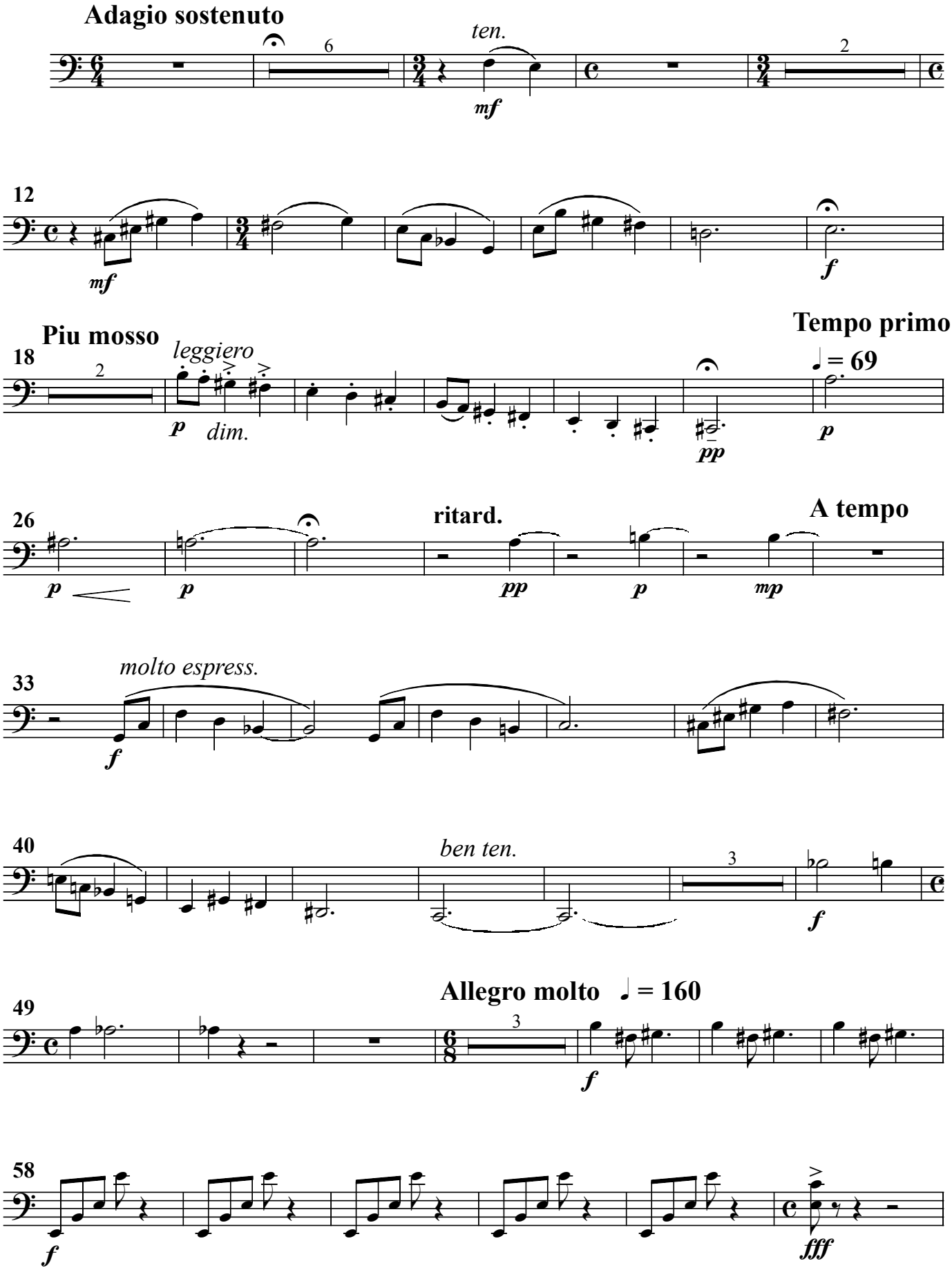

# Bassoon I

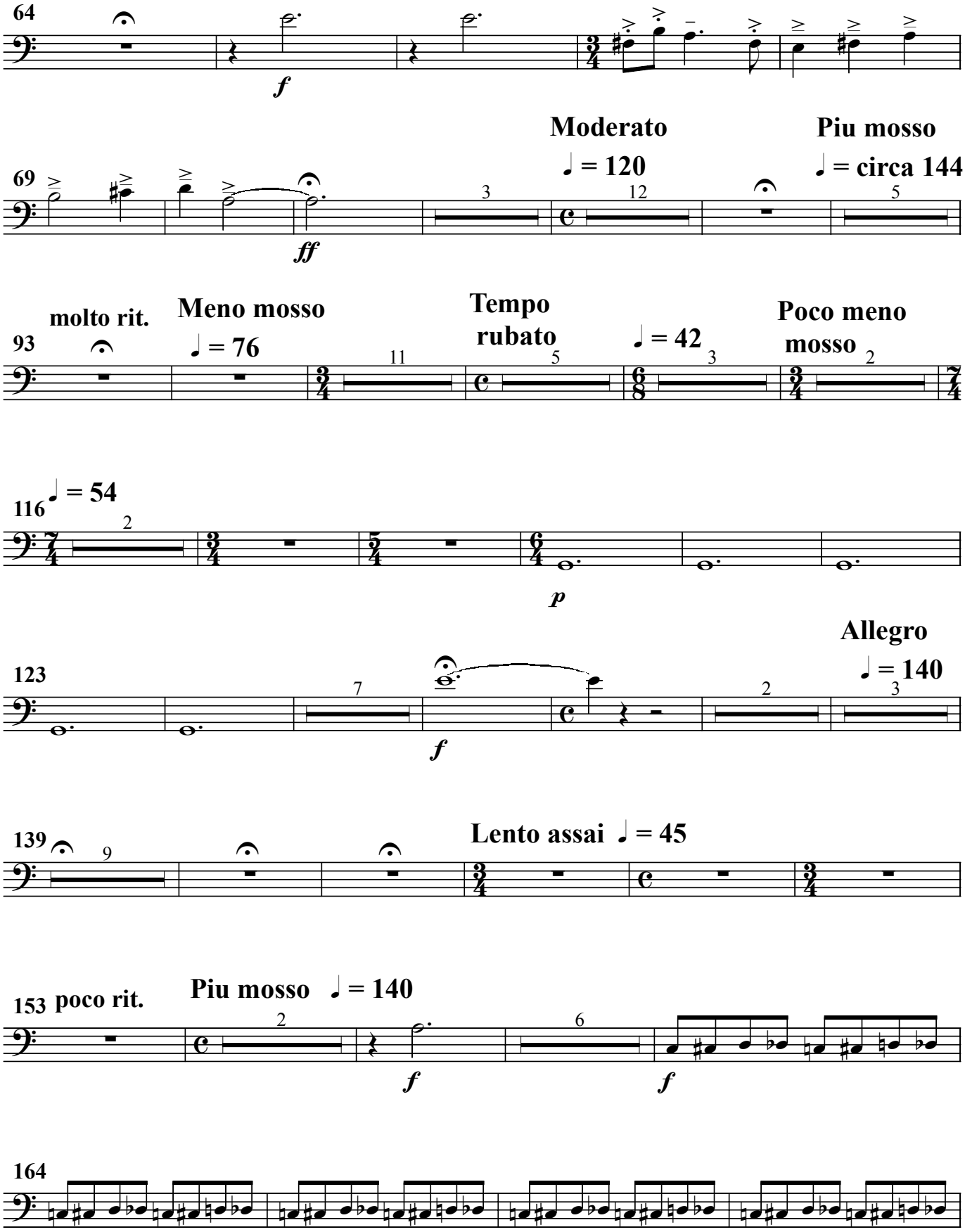
64
f
Moderato
♩ = 120
Piu mosso
♩ = circa 144
69
ff
molto rit.
Meno mosso
♩ = 76
Tempo
rubato
♩ = 42
Poco meno
mosso
93
♩ = 54
116
p
Allegro
♩ = 140
123
f
Lento assai ♩ = 45
139
poco rit.
Piu mosso ♩ = 140
153
f
f
164

# Bassoon I

168

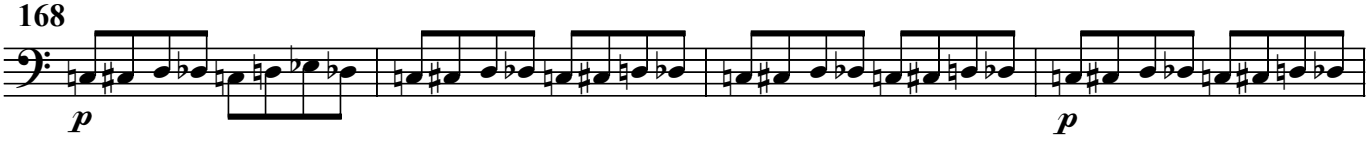


172

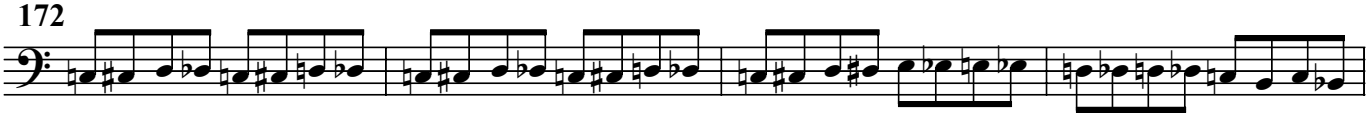

176

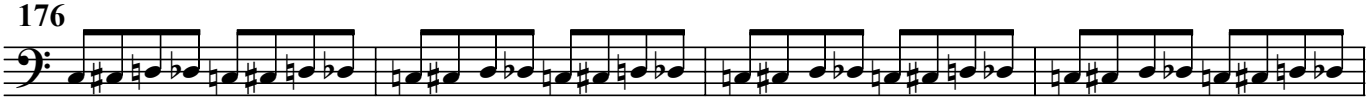

180

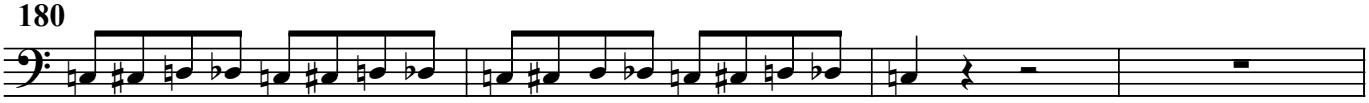

184

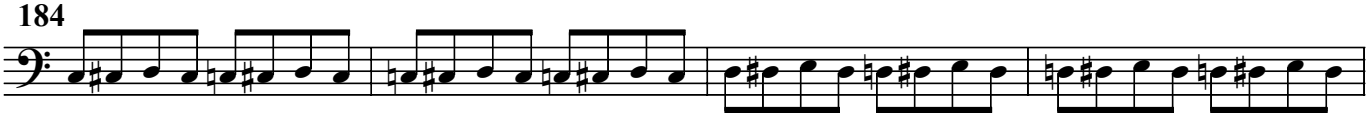

188

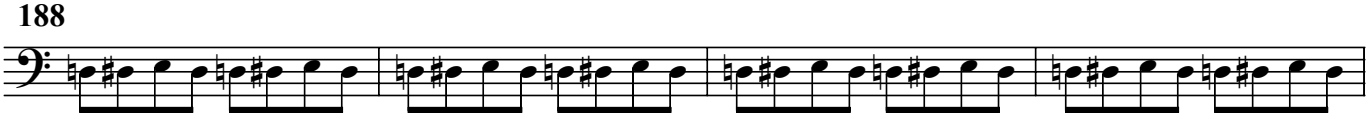

192

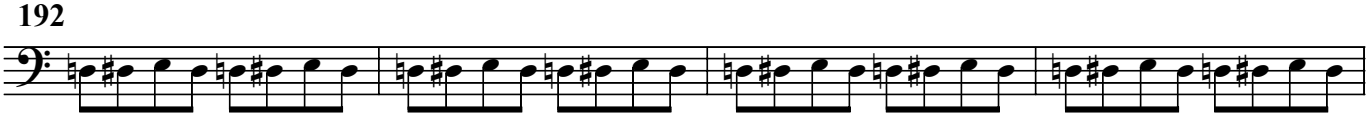

196

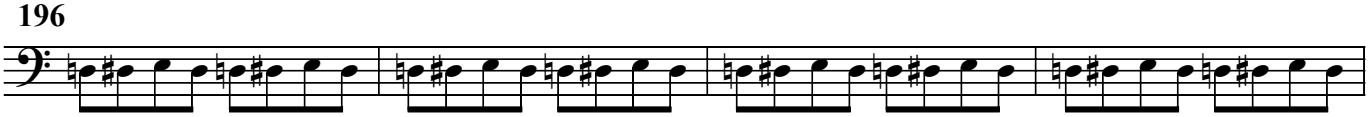

# Bassoon I

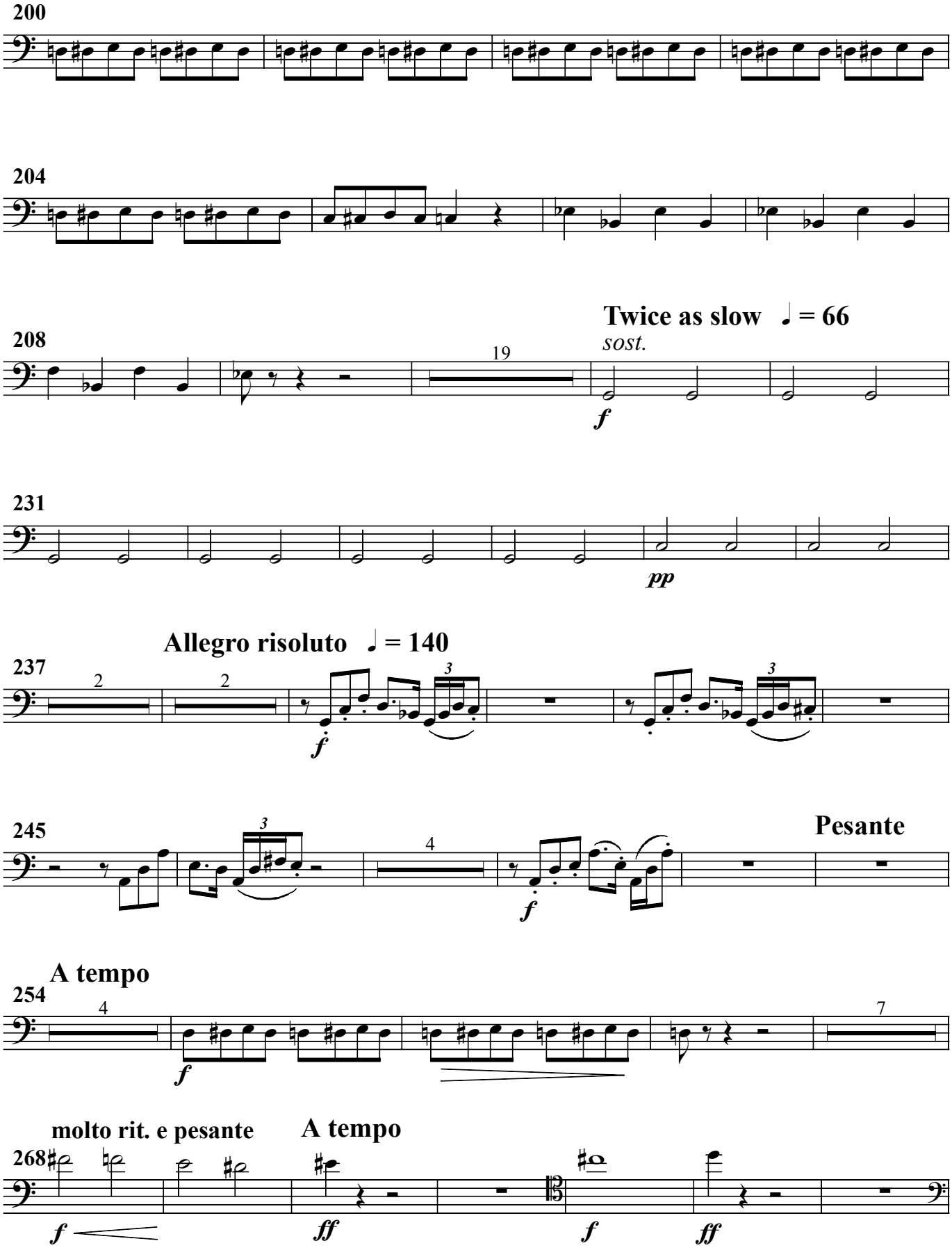
200
204
208
Twice as slow ♩ = 66
sost.
19
f
231
pp
Allegro risoluto ♩ = 140
237
2
2
3
f
245
3
4
Pesante
f
A tempo
254
4
7
f
molto rit. e pesante
A tempo
268
f
ff
f
ff

# Bassoon I

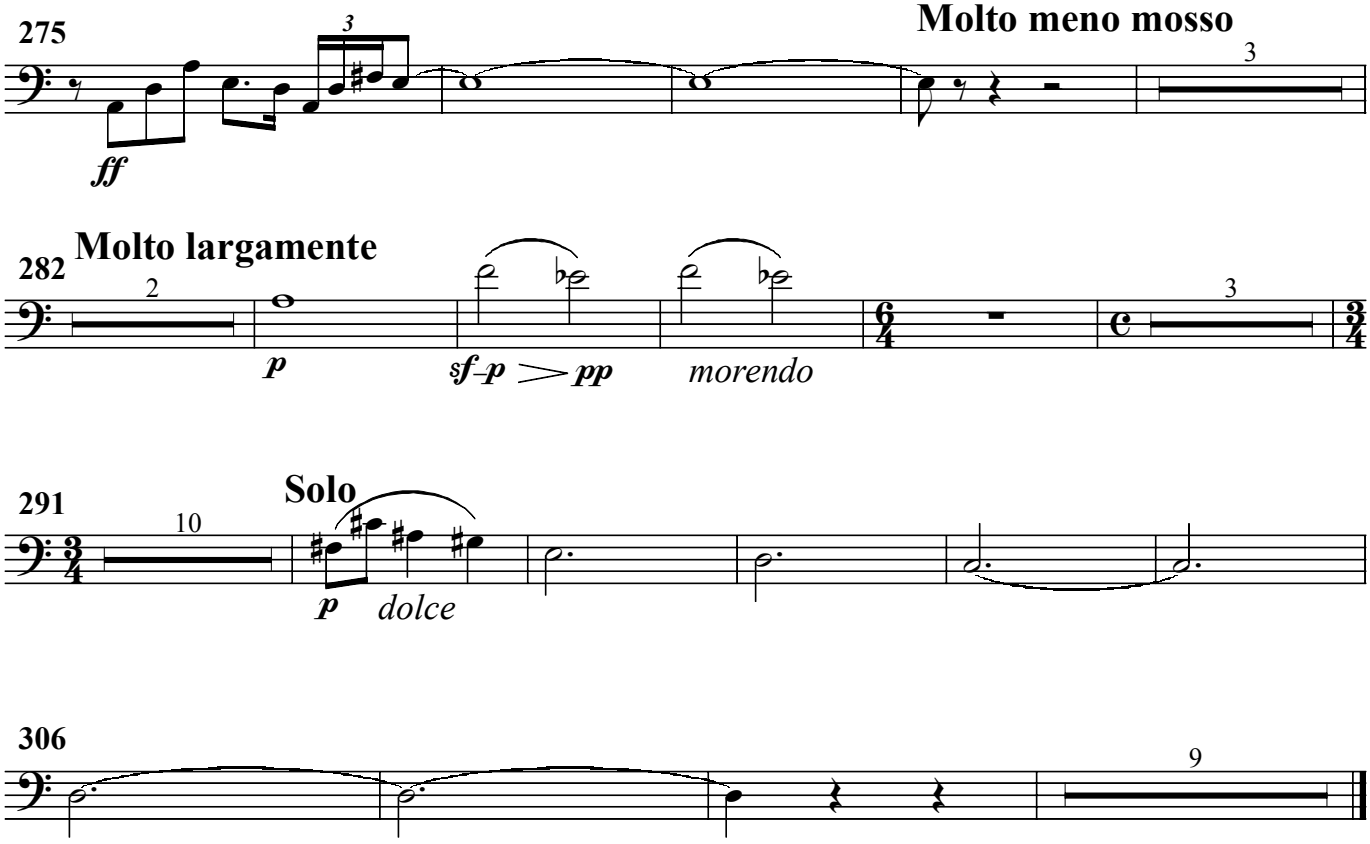
275
Molto meno mosso
3
ff
282
Molto largamente
2
p
sf–p
pp
morendo
3
291
Solo
10
p
dolce
306
9