Bassoon II

Give Me The Splendid Silent Sun

poem: Walt WHITMAN

Irving SCHLEIN
(1905 - 1986)

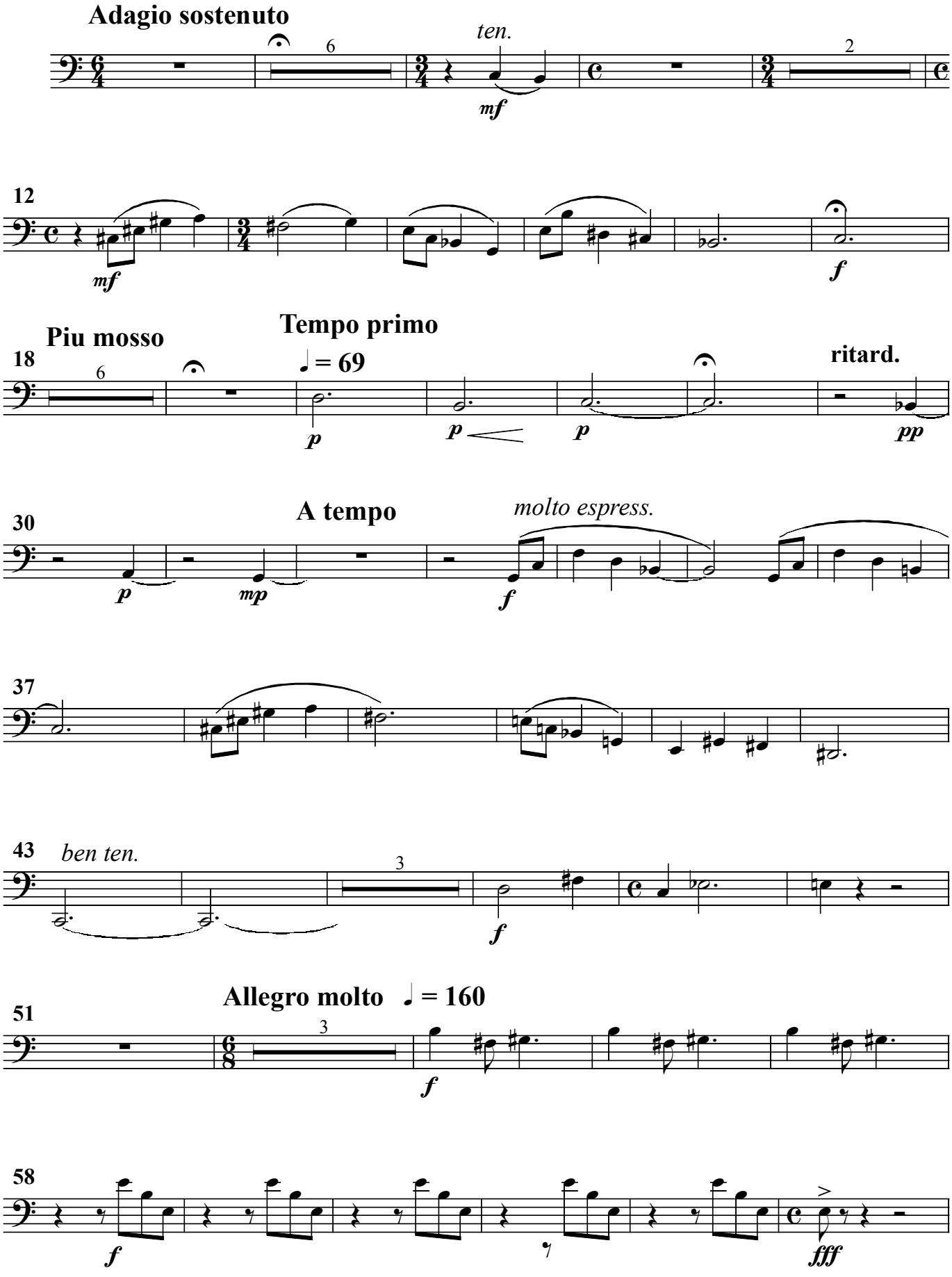

Bassoon II

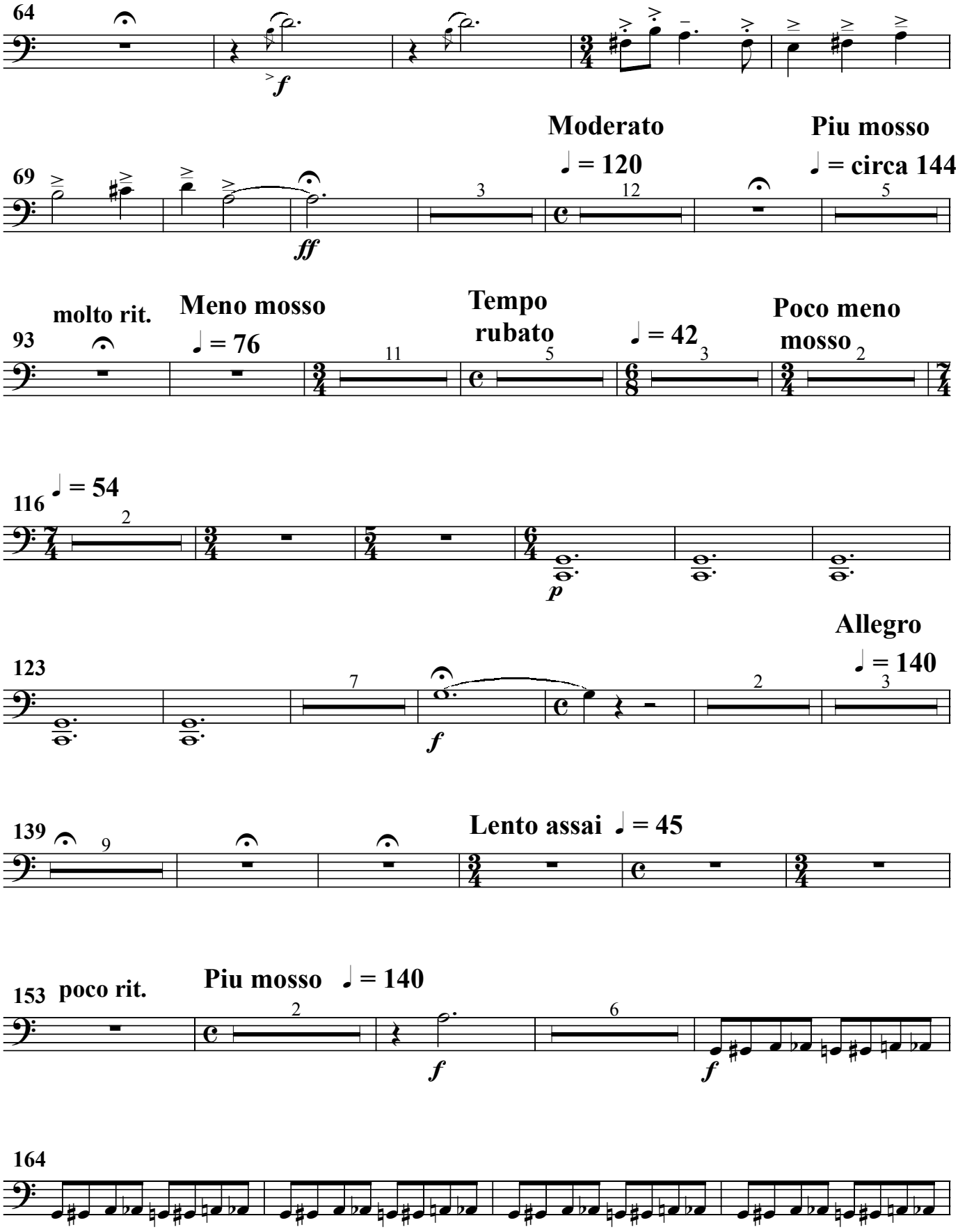
64
f
69
Moderato
♩ = 120
Piu mosso
♩ = circa 144
ff
93
molto rit.
Meno mosso
♩ = 76
Tempo
rubato
♩ = 42
Poco meno
mosso
116
♩ = 54
p
123
Allegro
♩ = 140
f
139
Lento assai ♩ = 45
153
poco rit.
Piu mosso ♩ = 140
f
f
164

Bassoon II

168

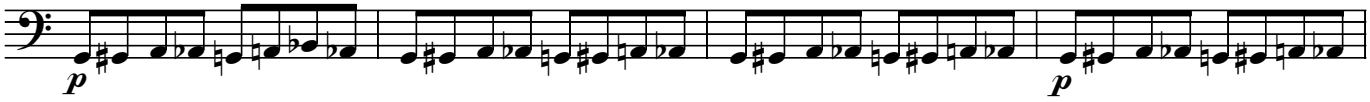

172

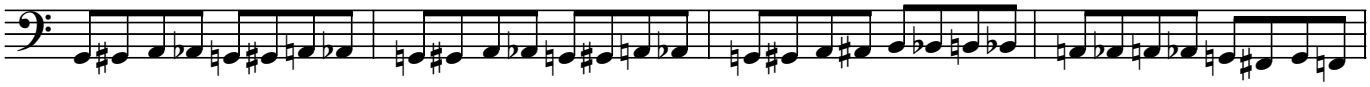

176

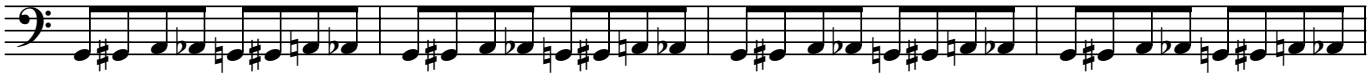

180

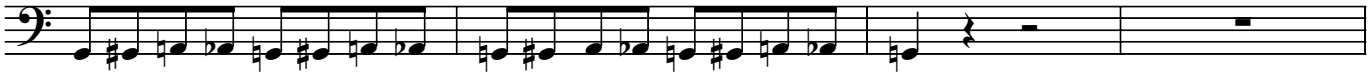

184

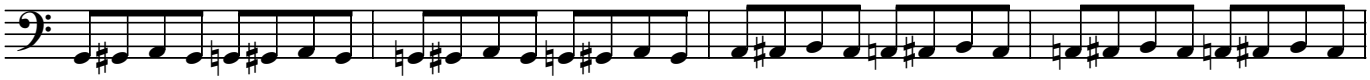

188

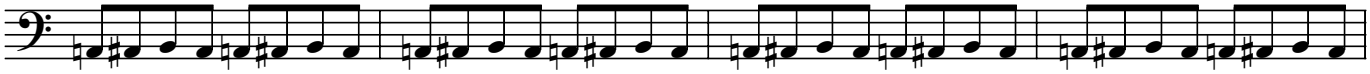

192

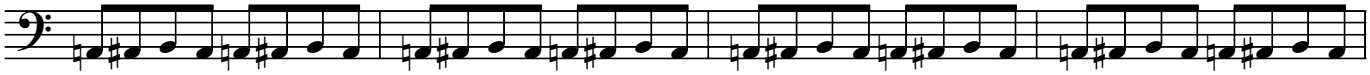

196

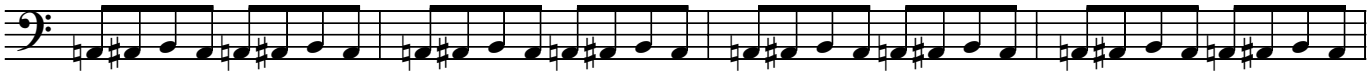

Bassoon II

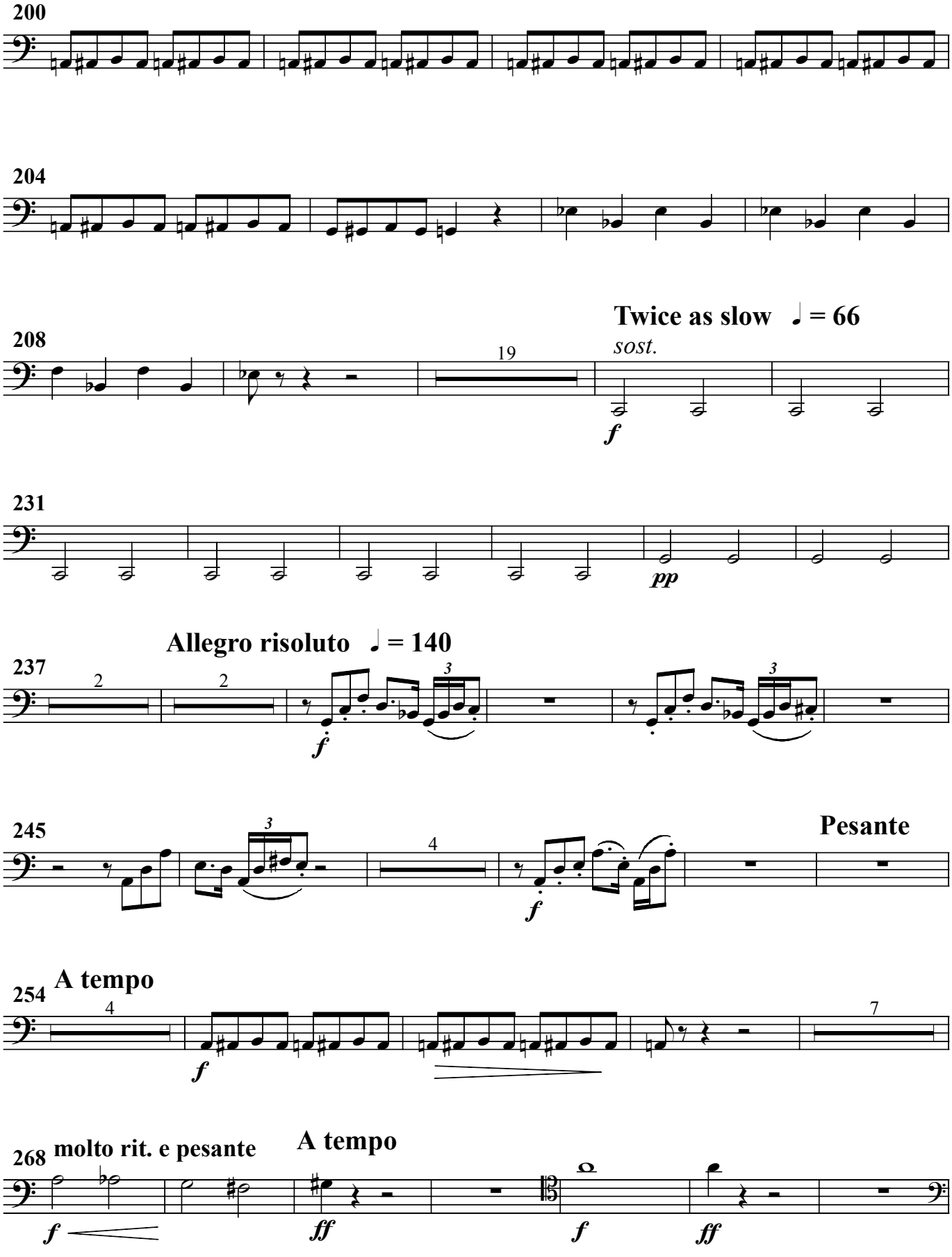
200
204
208
Twice as slow ♩ = 66
19
sost.
f
231
pp
Allegro risoluto ♩ = 140
237
2
2
3
f
245
3
4
Pesante
f
254
A tempo
4
7
f
268
molto rit. e pesante
A tempo
f
ff
f
ff

Bassoon II

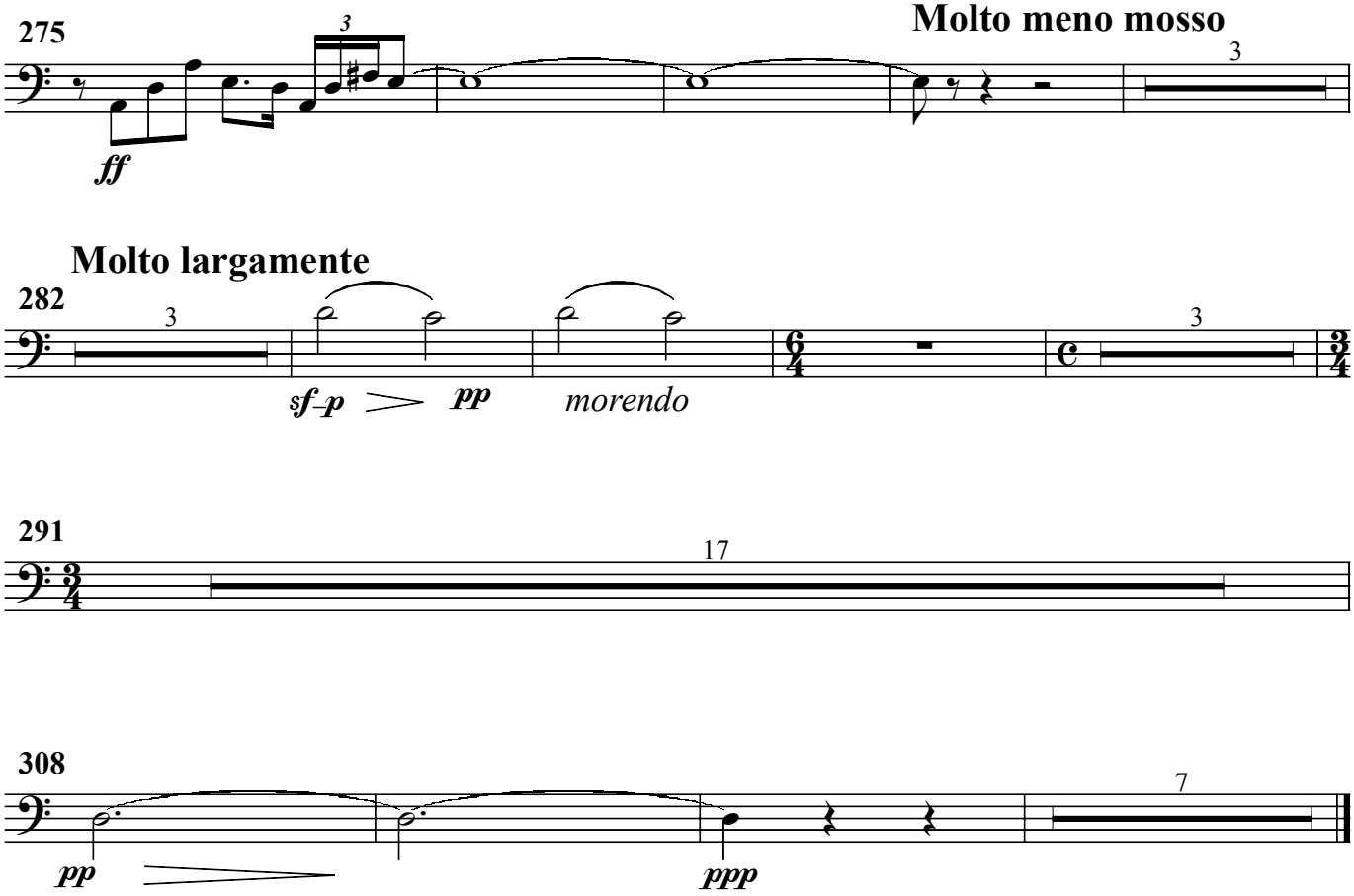
275
3
ff
Molto meno mosso
3
Molto largamente
282
3
sf-p
pp
morendo
6/4
c
3/4
291
17
3/4
308
pp
ppp
7