Cello

Give Me The Splendid Silent Sun

poem: Walt WHITMAN

Irving SCHLEIN
(1905 - 1986)

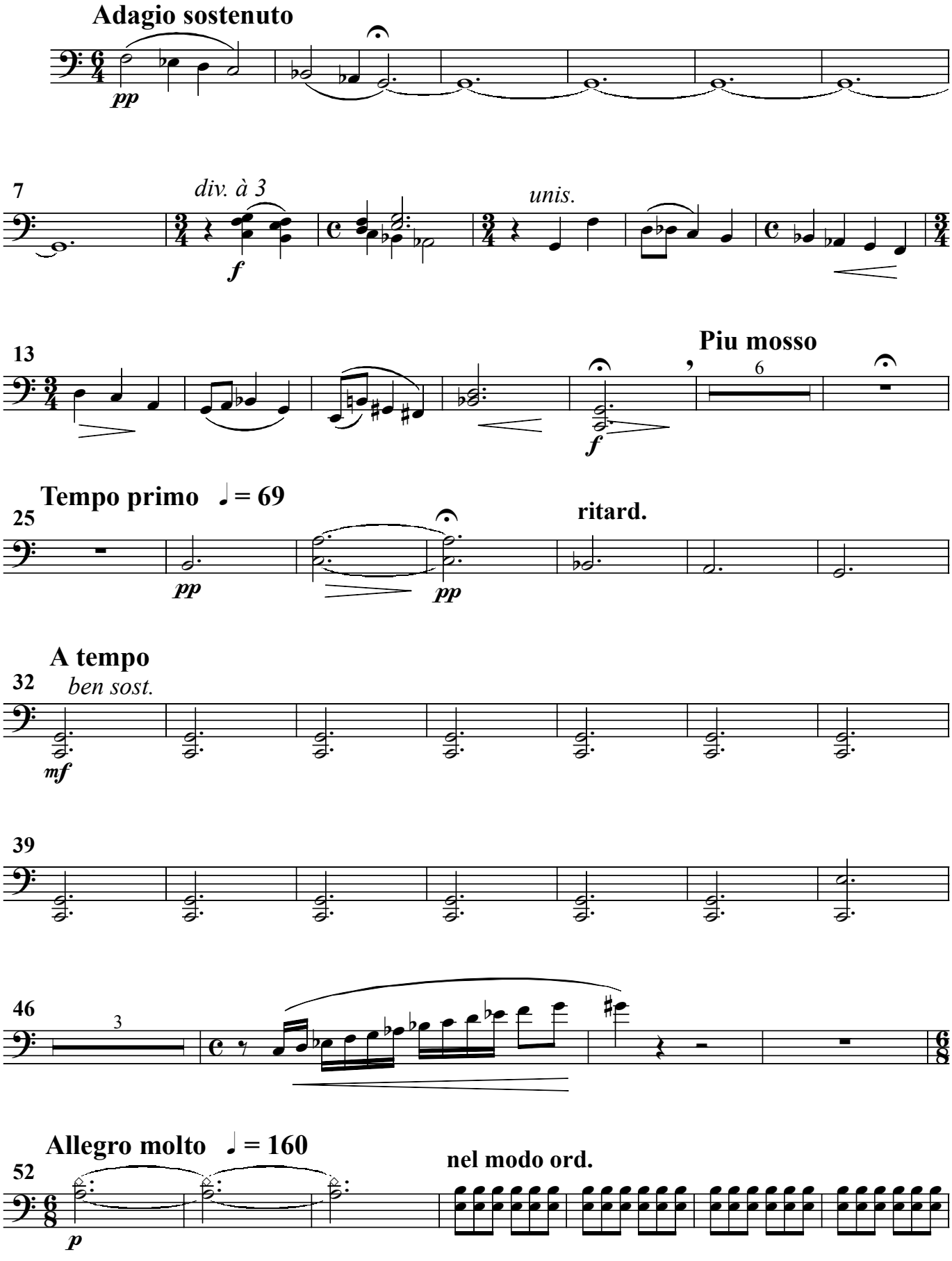

Cello

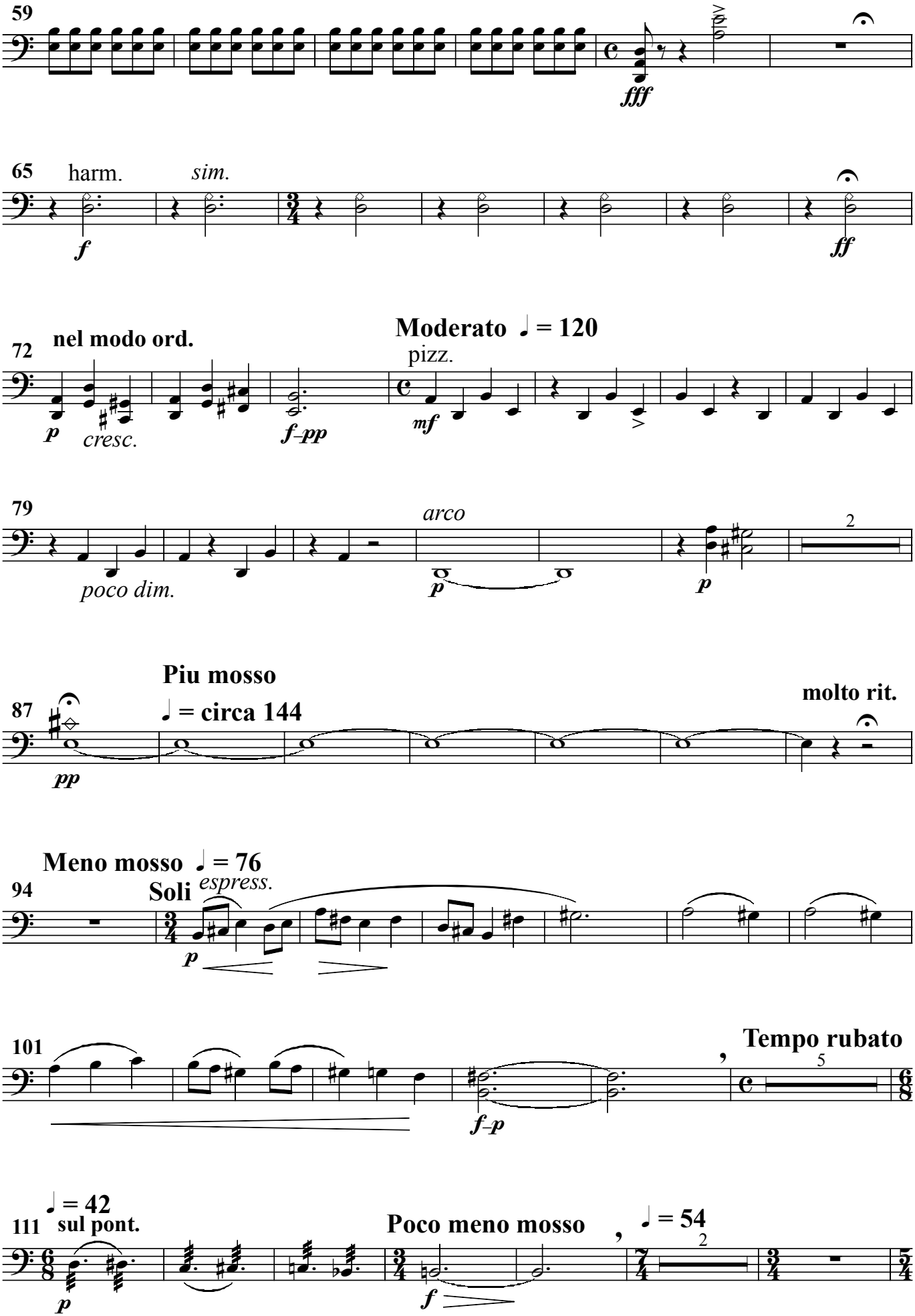
59
fff
65
harm.
sim.
f
ff
72
nel modo ord.
p
cresc.
f–pp
Moderato ♩ = 120
pizz.
mf
79
poco dim.
arco
p
p
2
87
Piu mosso
♩ = circa 144
molto rit.
pp
Meno mosso ♩ = 76
94
Soli
espress.
p
101
f–p
Tempo rubato
5
111
♩ = 42
sul pont.
p
Poco meno mosso
♩ = 54
f
2

Cello

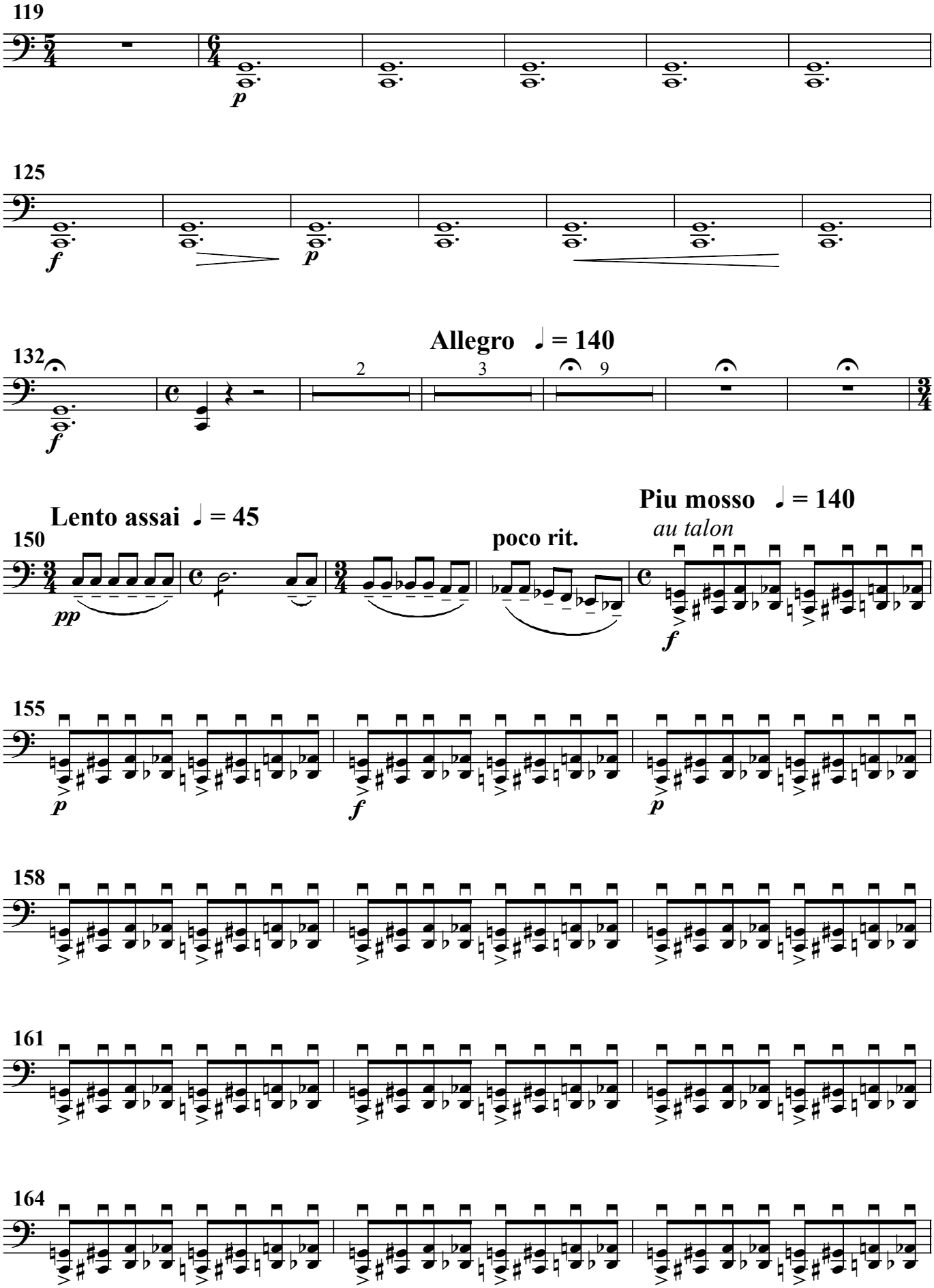
119
p
125
f
p
132
Allegro ♩ = 140
2
3
9
f
Lento assai ♩ = 45
150
pp
poco rit.
Piu mosso ♩ = 140
au talon
f
155
p
f
p
158
161
164

Cello

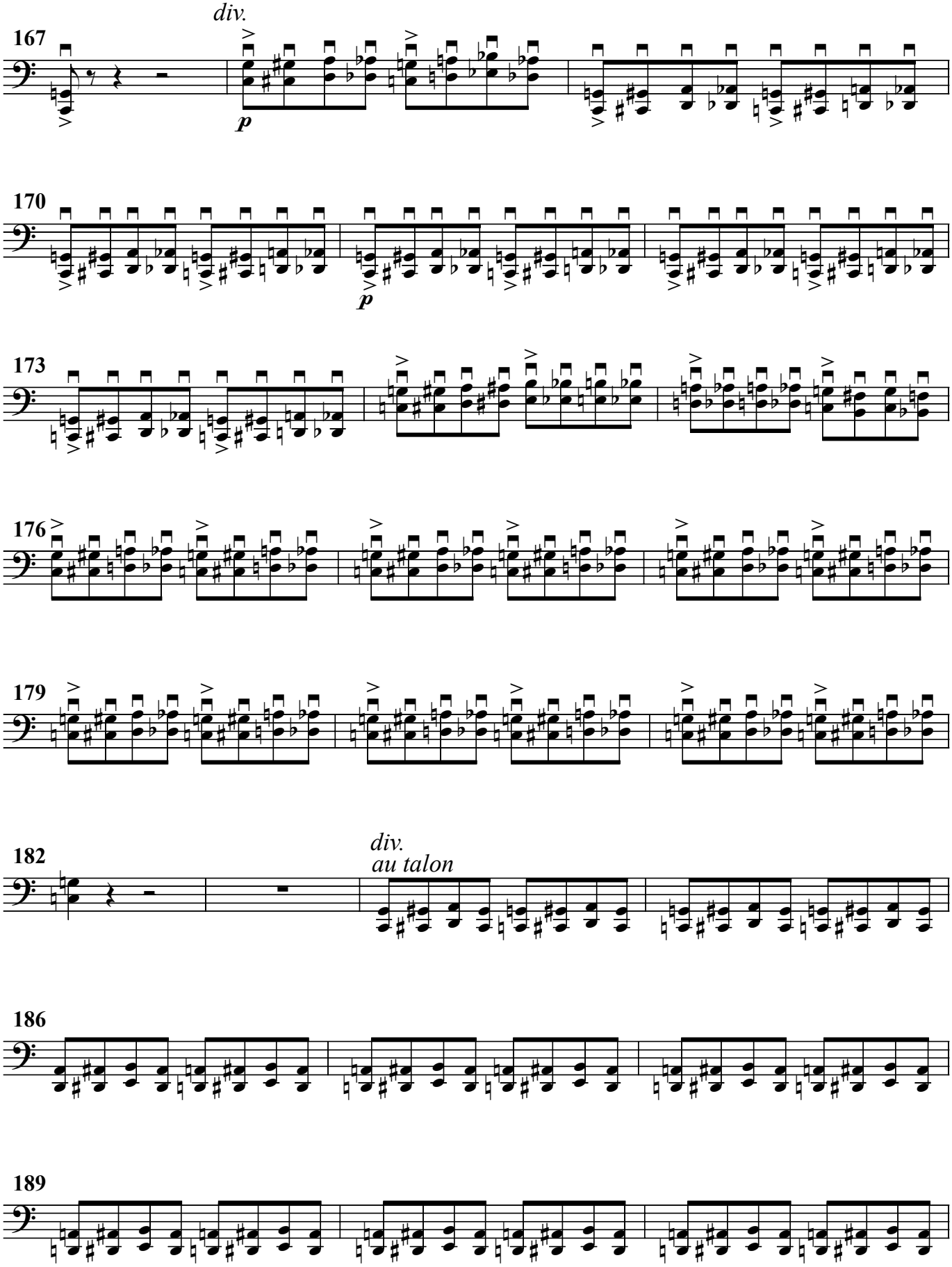

Cello

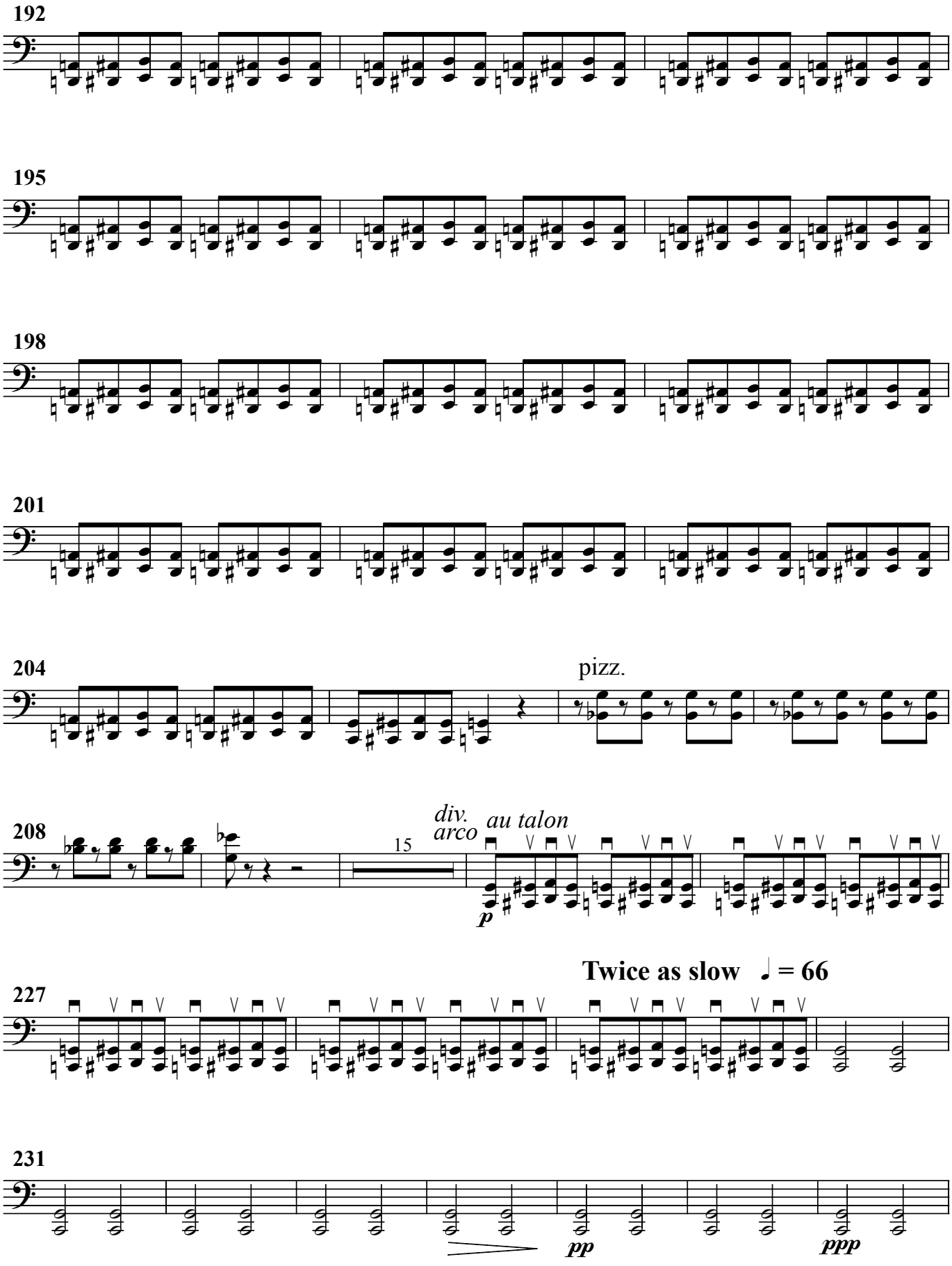
192
195
198
201
204
pizz.
208
15
div.
arco
au talon
p
Twice as slow ♩ = 66
227
231
pp
ppp

Cello

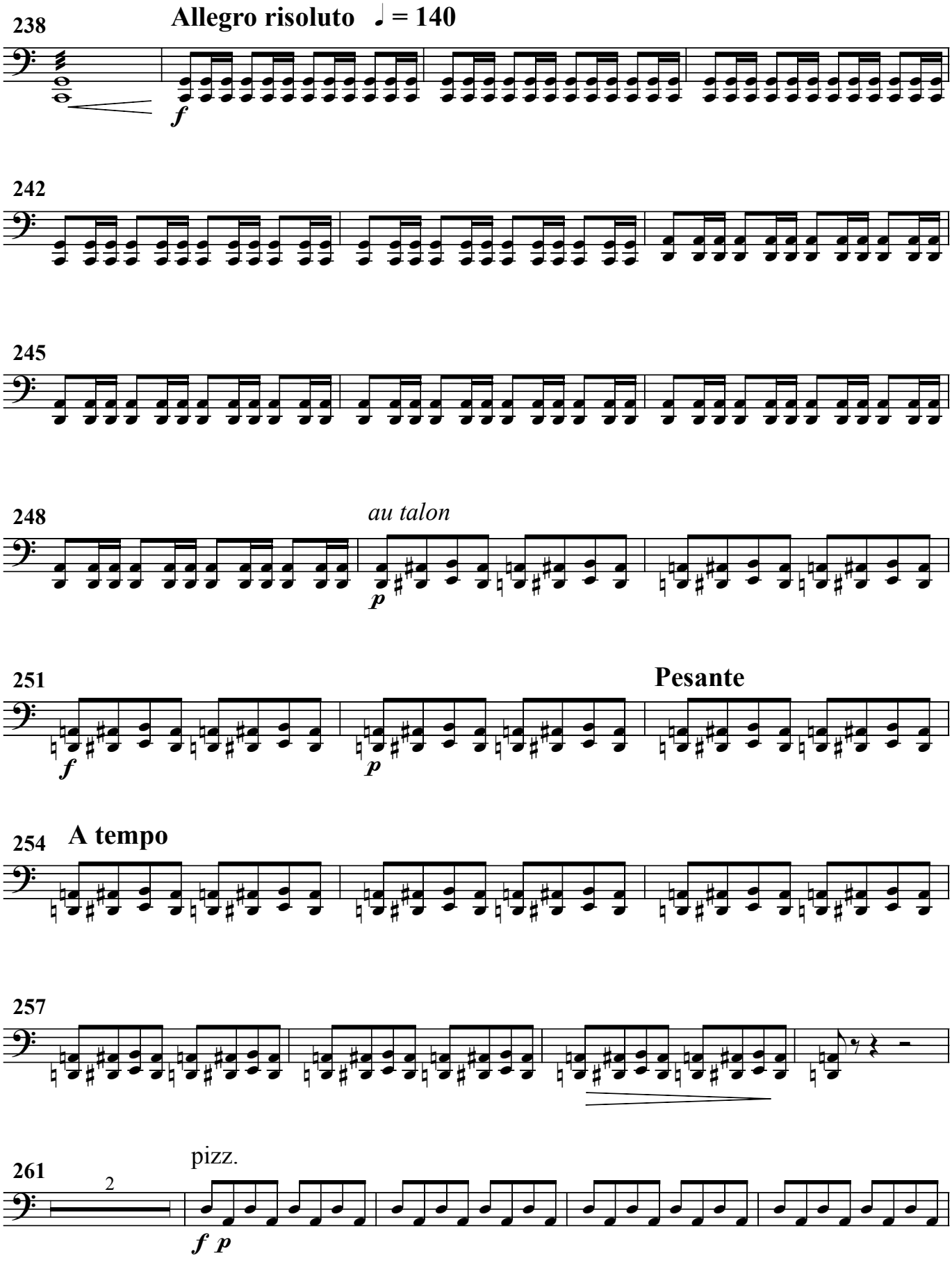
238
Allegro risoluto ♩ = 140
f
242
245
248
au talon
p
251
Pesante
f
p
254
A tempo
257
261
2
pizz.
f p

Cello

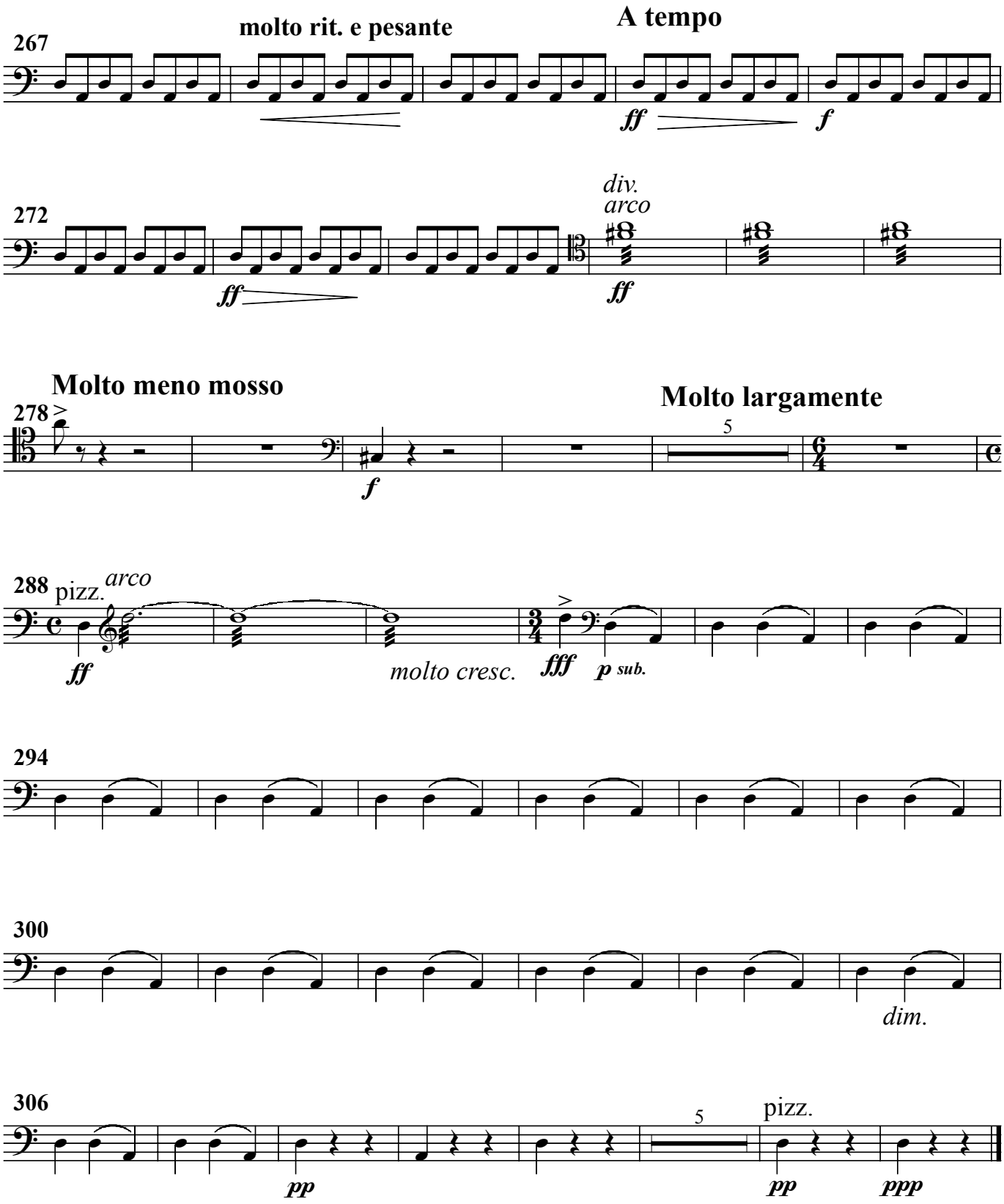
267
molto rit. e pesante
A tempo
ff
f
272
div.
arco
ff
ff
Molto meno mosso
278
f
Molto largamente
5
288
pizz.
arco
ff
molto cresc.
fff
p sub.
294
300
dim.
306
5
pizz.
pp
pp
ppp