Flute I

Give Me The Splendid Silent Sun

poem: Walt WHITMAN

Irving SCHLEIN
(1905 - 1986)

Adagio sostenuto

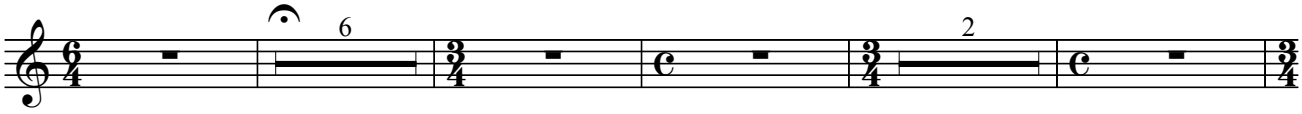

Piu mosso

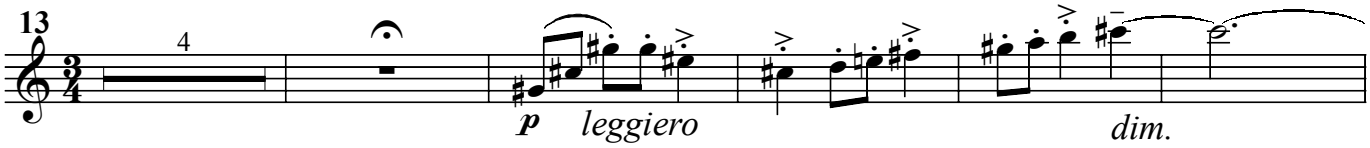

Tempo primo ♩ = 69 **ritard.**

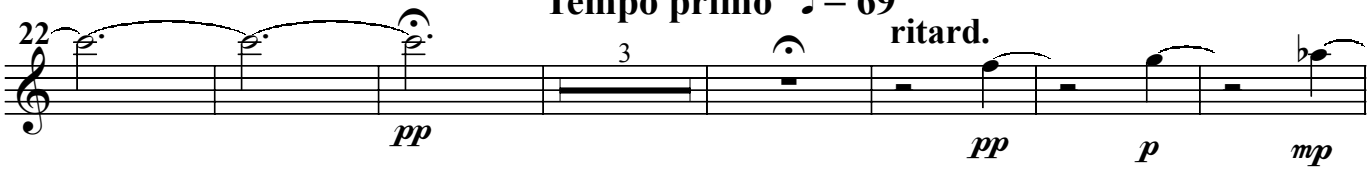

A tempo

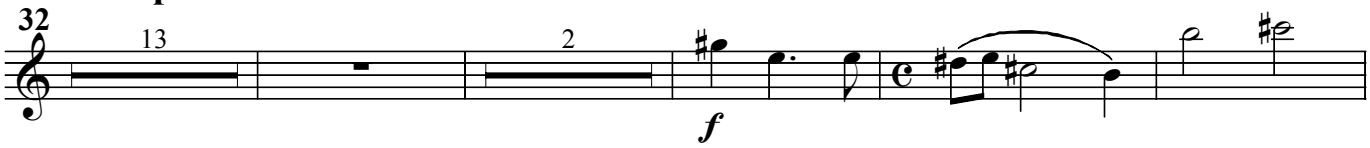

Allegro molto ♩ = 160

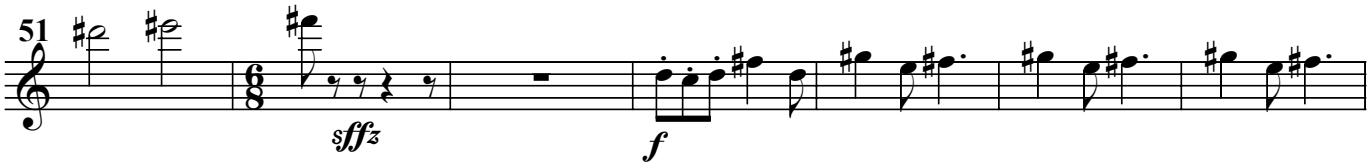

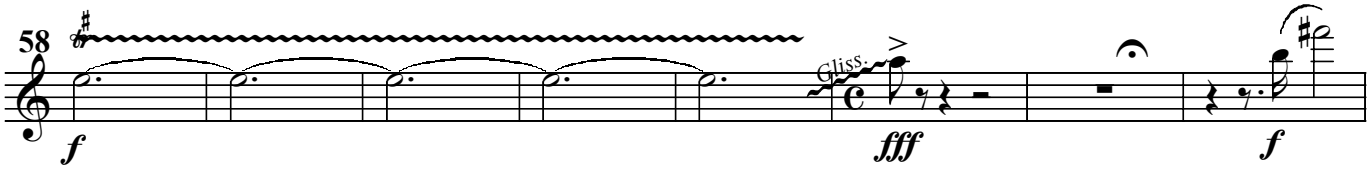

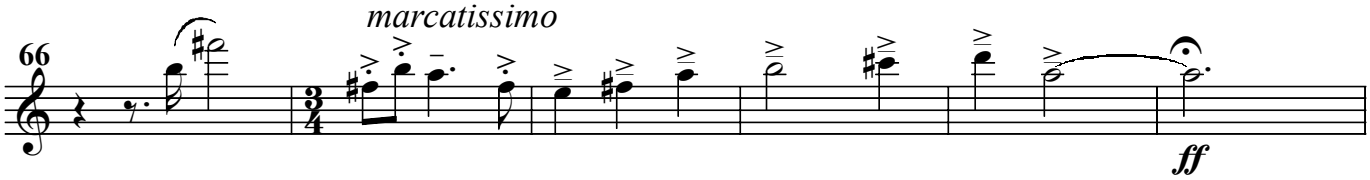

Moderato ♩ = 120

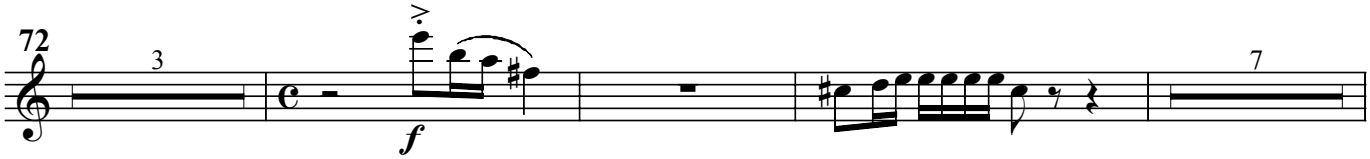

Flute I

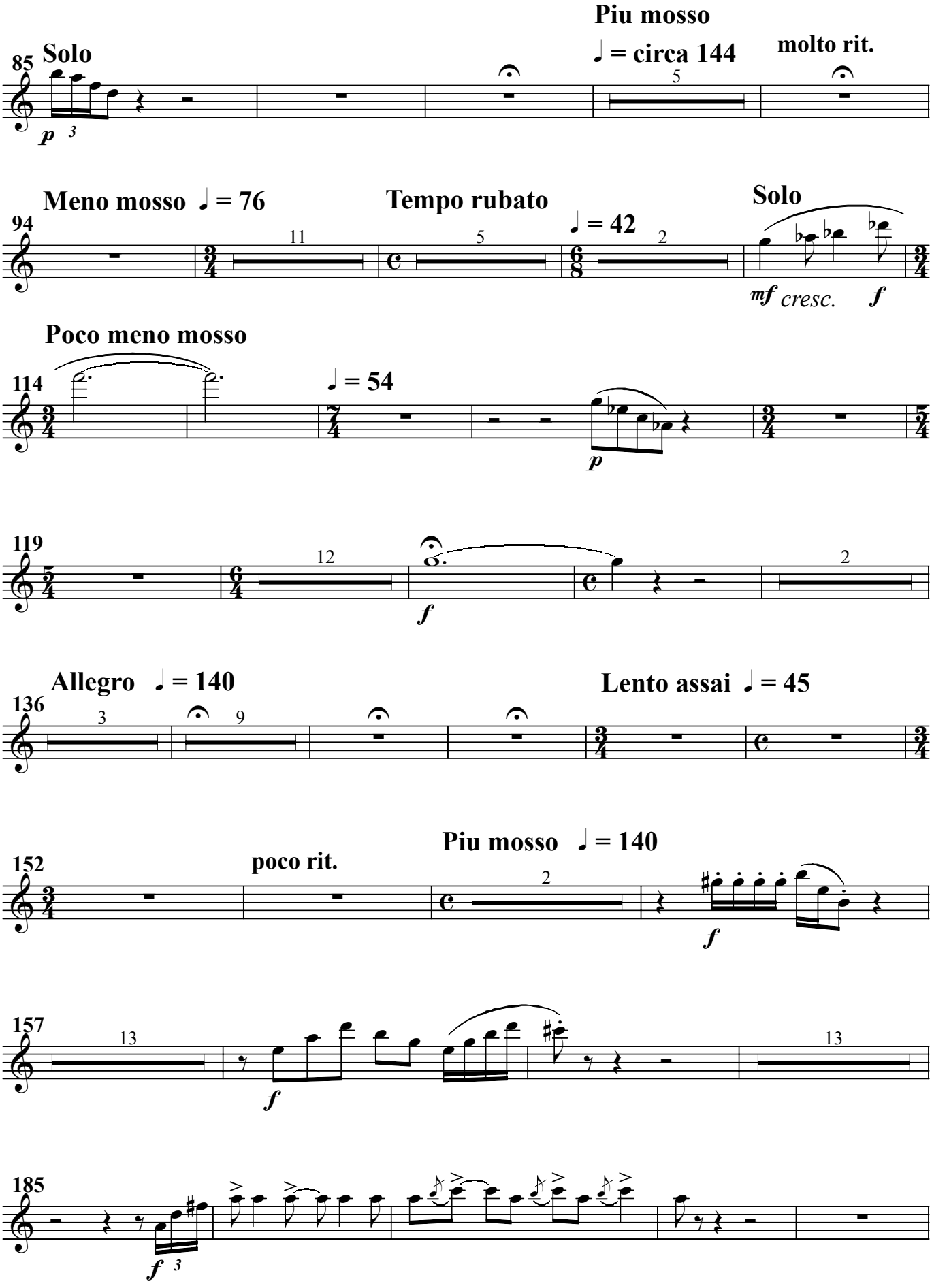
85
Solo
p
3
Piu mosso
♩ = circa 144
5
molto rit.
94
Meno mosso ♩ = 76
11
Tempo rubato
5
♩ = 42
2
Solo
mf
cresc.
f
114
Poco meno mosso
♩ = 54
p
119
12
f
2
136
Allegro ♩ = 140
3
9
Lento assai ♩ = 45
152
poco rit.
Piu mosso ♩ = 140
2
f
157
13
f
13
185
f
3

Flute I

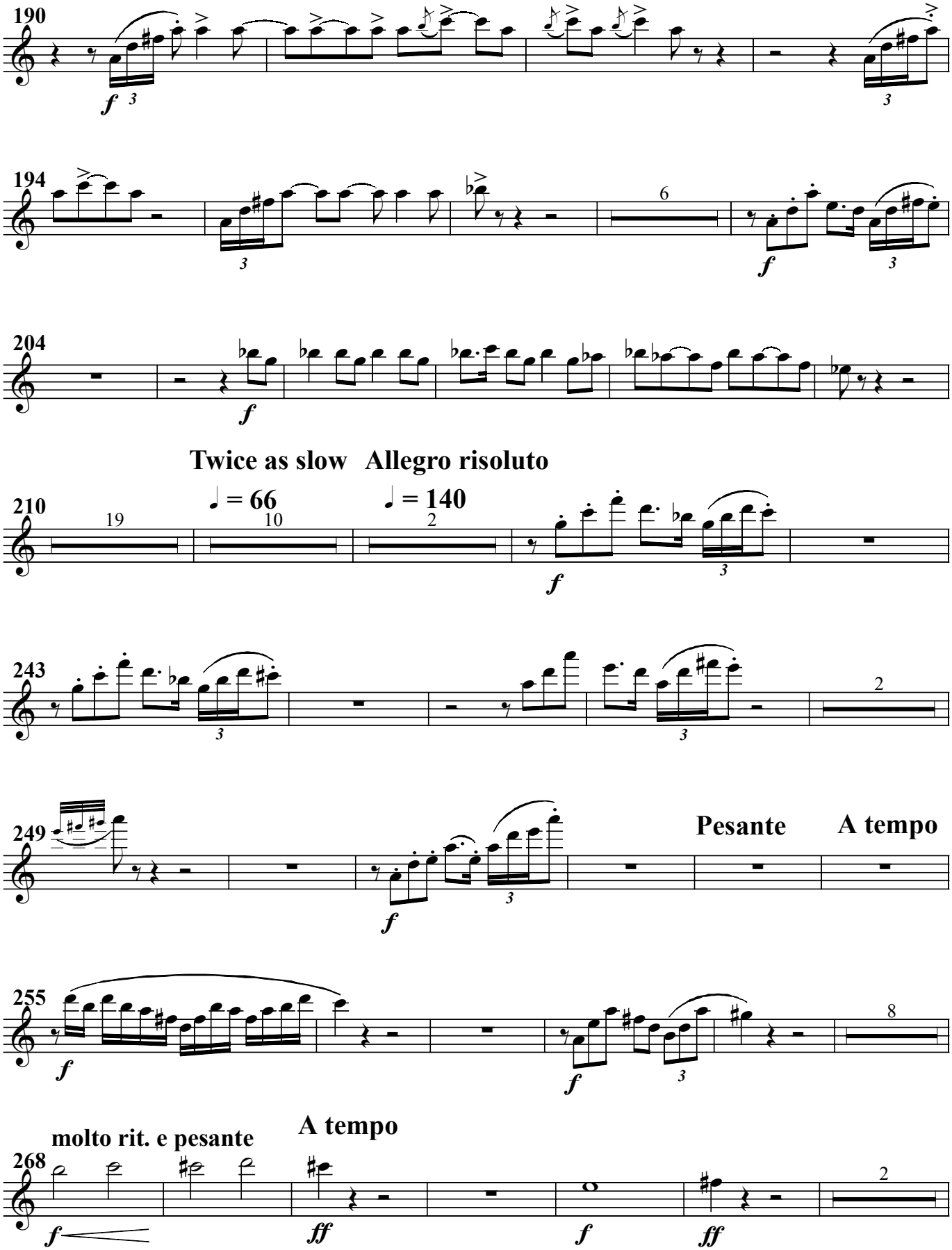
190
194
204
Twice as slow Allegro risoluto
210
♩ = 66
♩ = 140
243
249
Pesante
A tempo
255
molto rit. e pesante
A tempo
268

Flute I

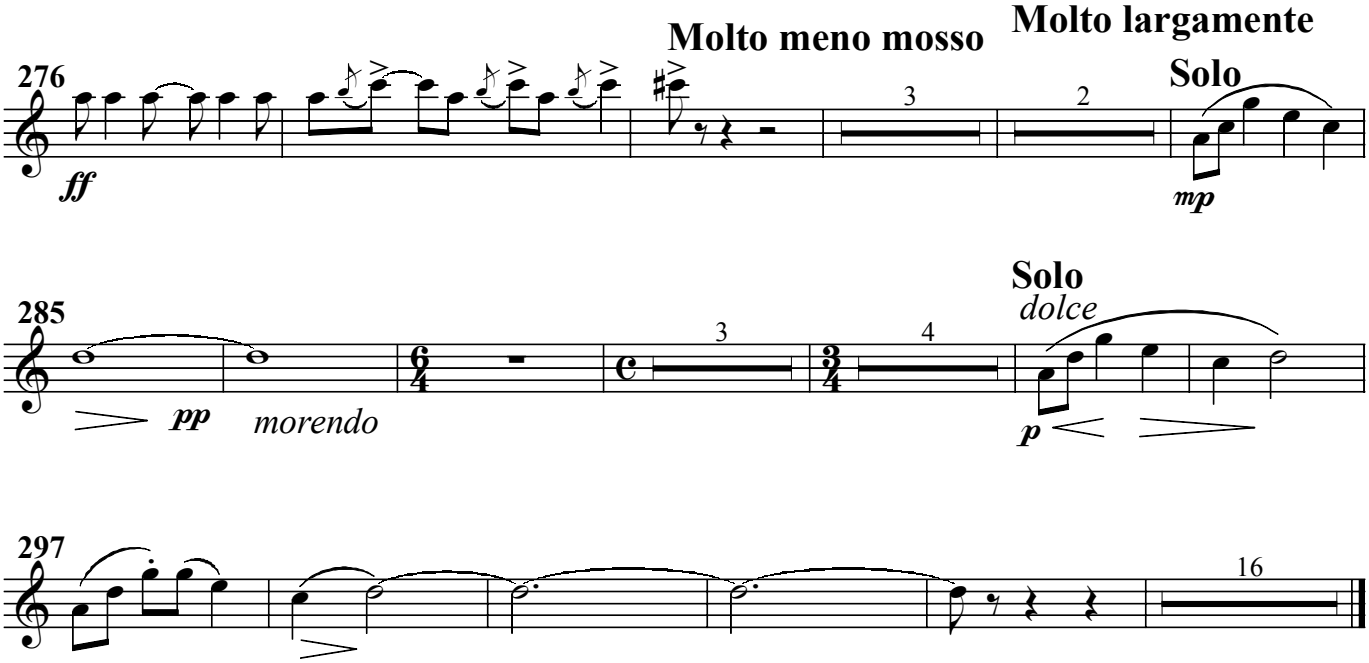
276
Molto meno mosso
Molto largamente
Solo
3
2
ff
mp
285
Solo
dolce
3
4
pp
morendo
p
297
16