Flute II

Give Me The Splendid Silent Sun

poem: Walt WHITMAN

Irving SCHLEIN
(1905 - 1986)

Adagio sostenuto

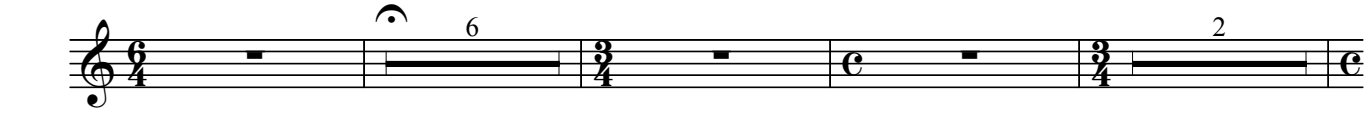

Piu mosso

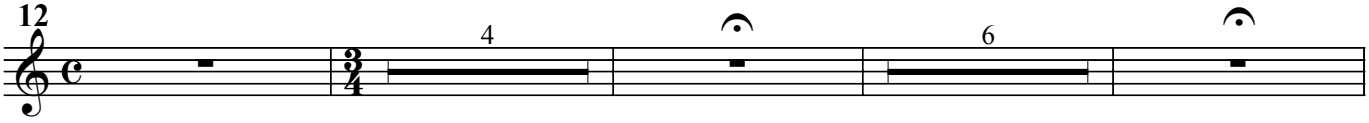

Tempo primo ♩ = 69 **ritard.** **A tempo**

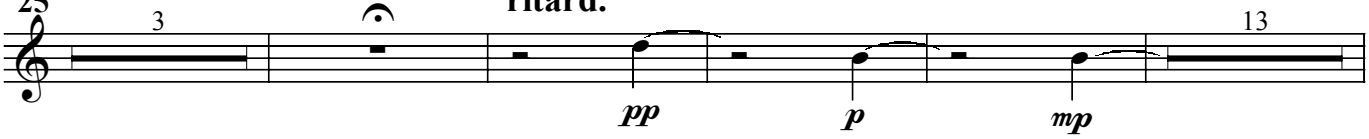

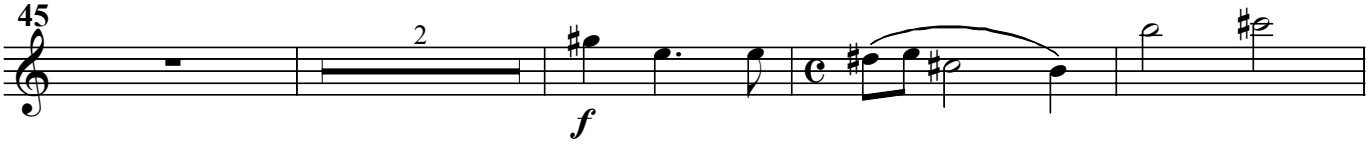

Allegro molto ♩ = 160

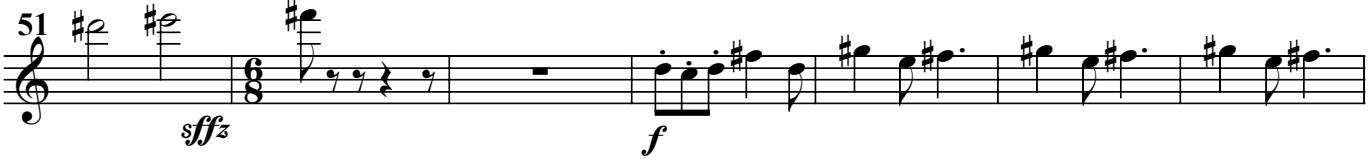

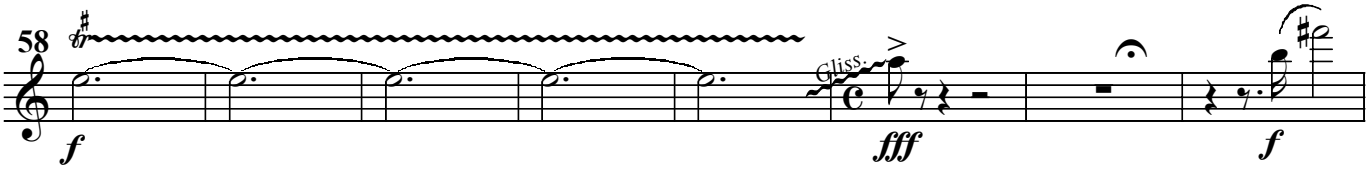

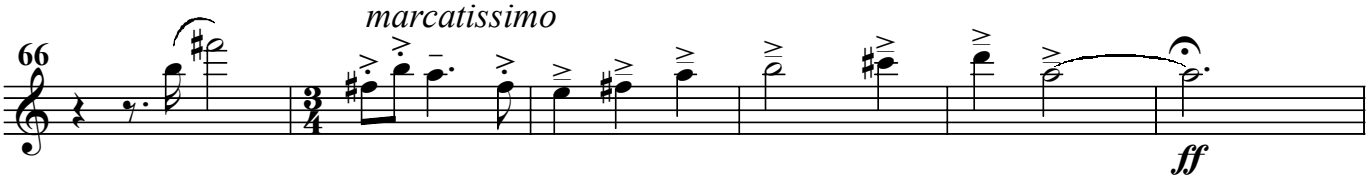

Moderato ♩ = 120

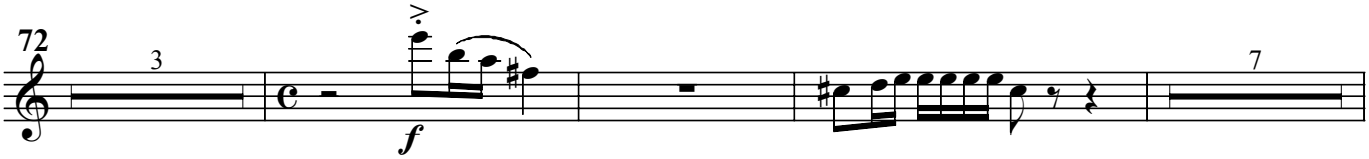

Flute II

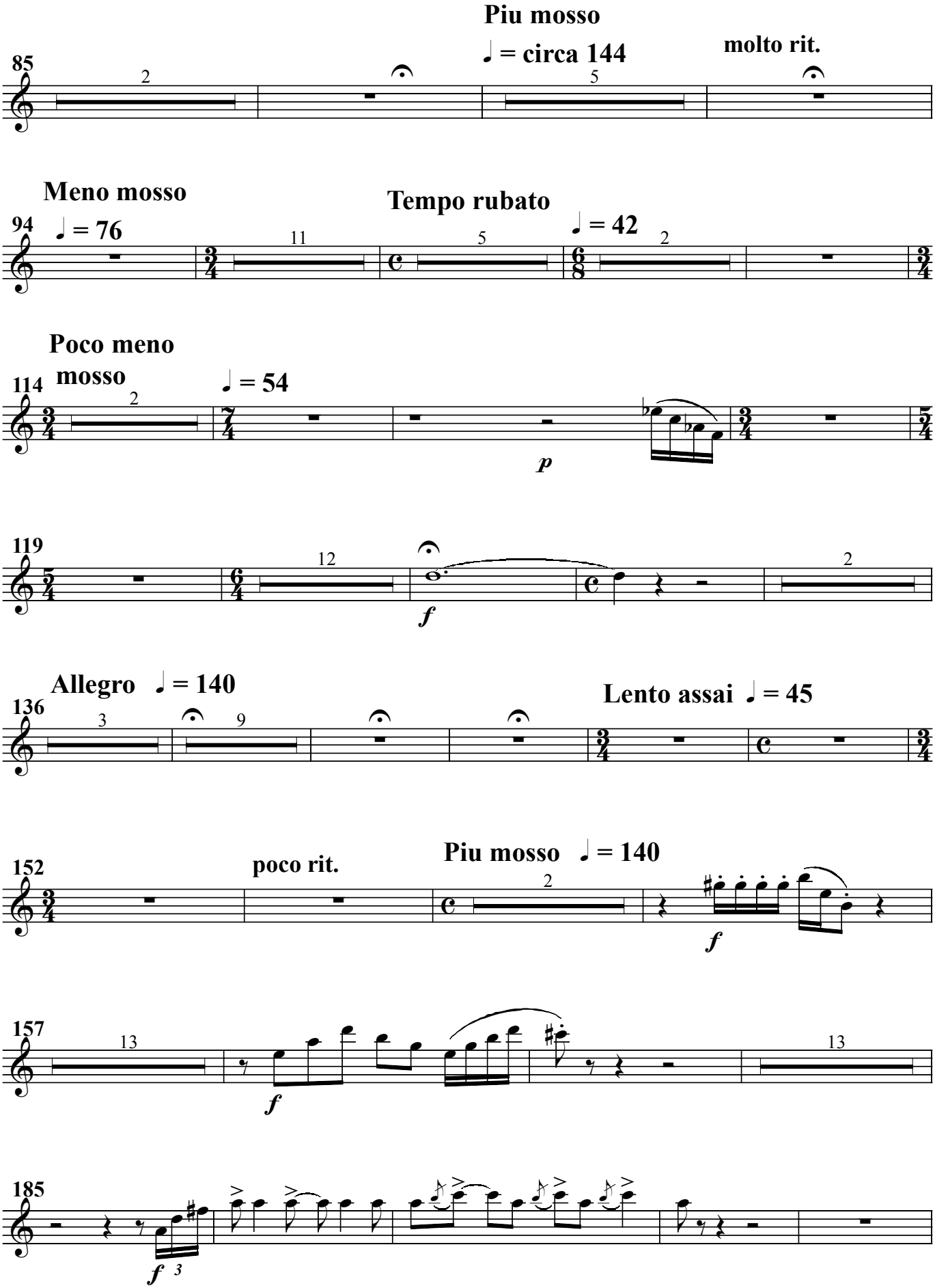
Piu mosso
♩ = circa 144
molto rit.
85
Meno mosso
94 ♩ = 76
Tempo rubato
♩ = 42
Poco meno mosso
114
♩ = 54
p
119
f
Allegro ♩ = 140
136
Lento assai ♩ = 45
poco rit.
152
Piu mosso ♩ = 140
f
157
f
185
f

Flute II

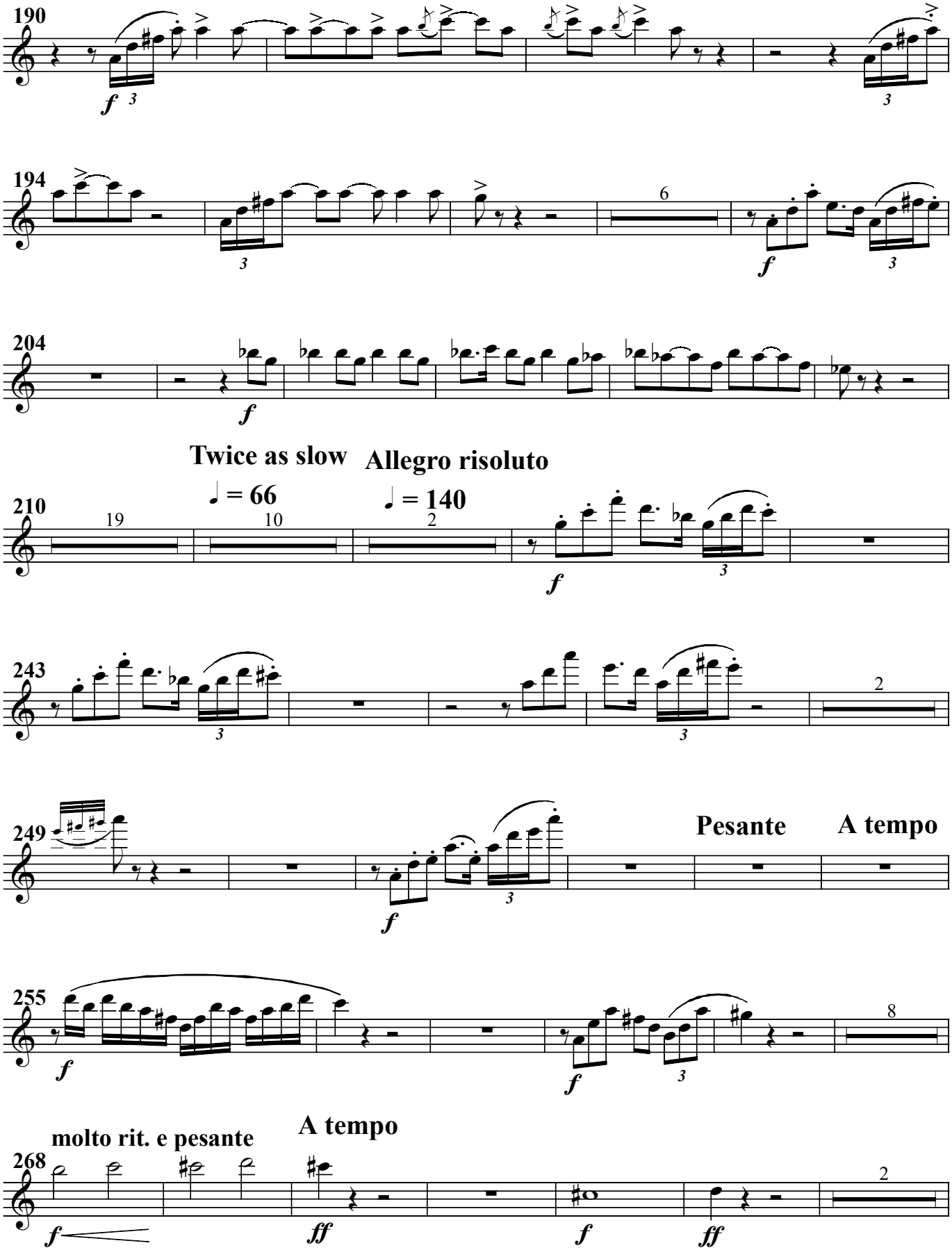
190
194
204
Twice as slow
Allegro risoluto
♩ = 66
♩ = 140
210
243
249
Pesante
A tempo
255
molto rit. e pesante
A tempo
268

Flute II

