Flute III
Piccolo

Give Me The Splendid Silent Sun

poem: Walt WHITMAN

Irving SCHLEIN
(1905 - 1986)

Adagio sostenuto

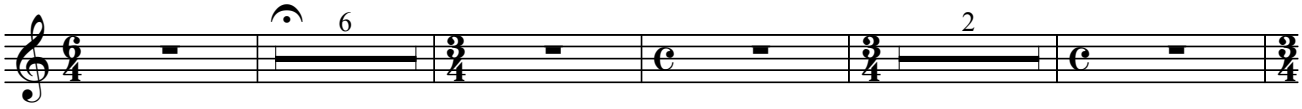

Piu mosso **Tempo primo** ♩ = 69 **ritard.**

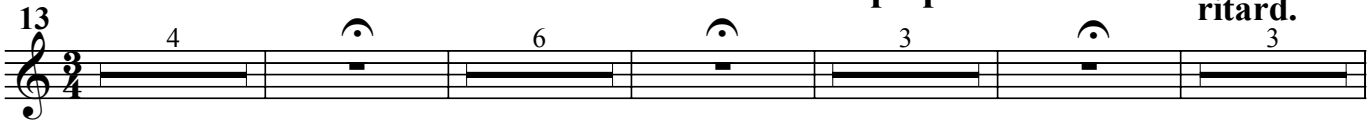

A tempo

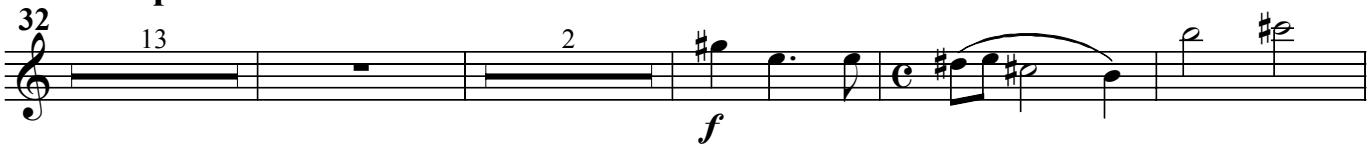

Allegro molto ♩ = 160

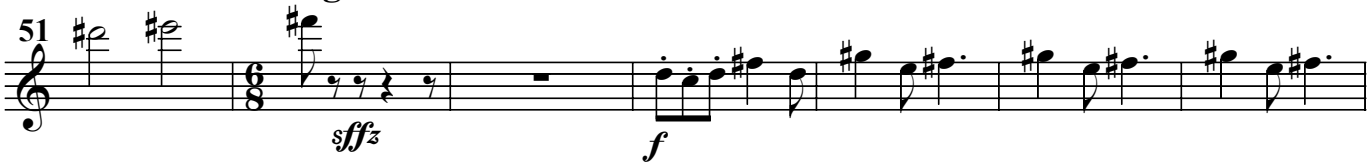

III. change to Picc.

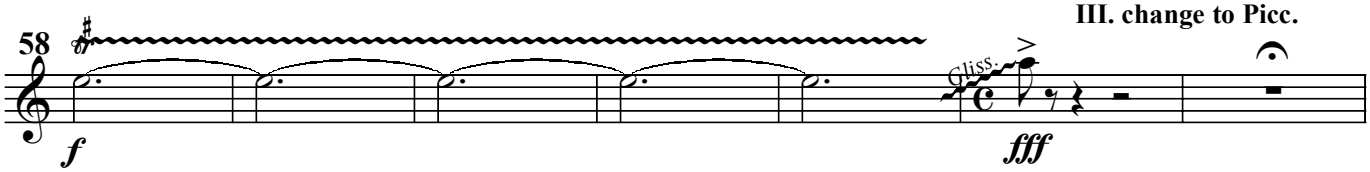

marcatissimo

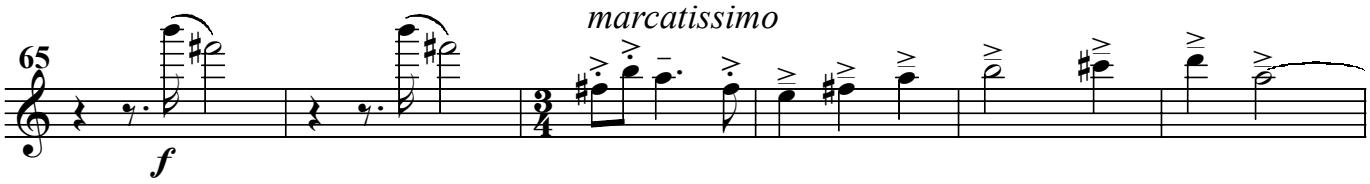

Moderato ♩ = 120

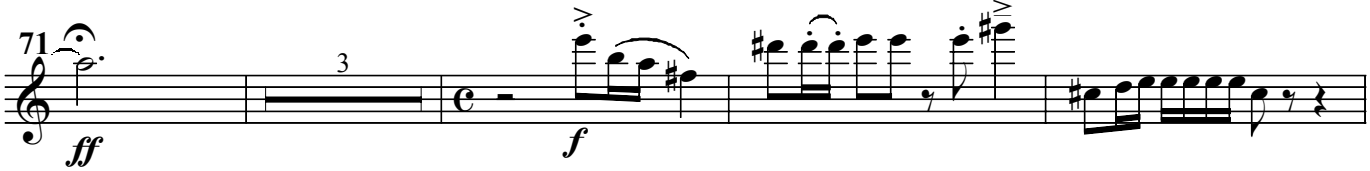

Piu mosso
♩ = circa 144 **molto rit.**

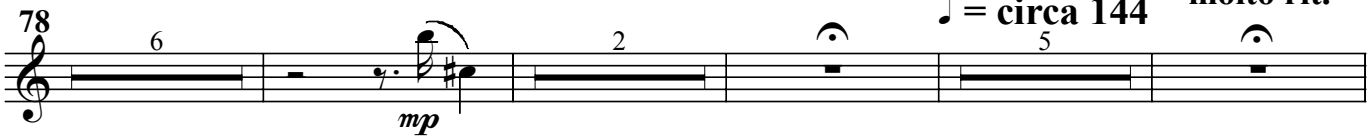

Flute III
Piccolo

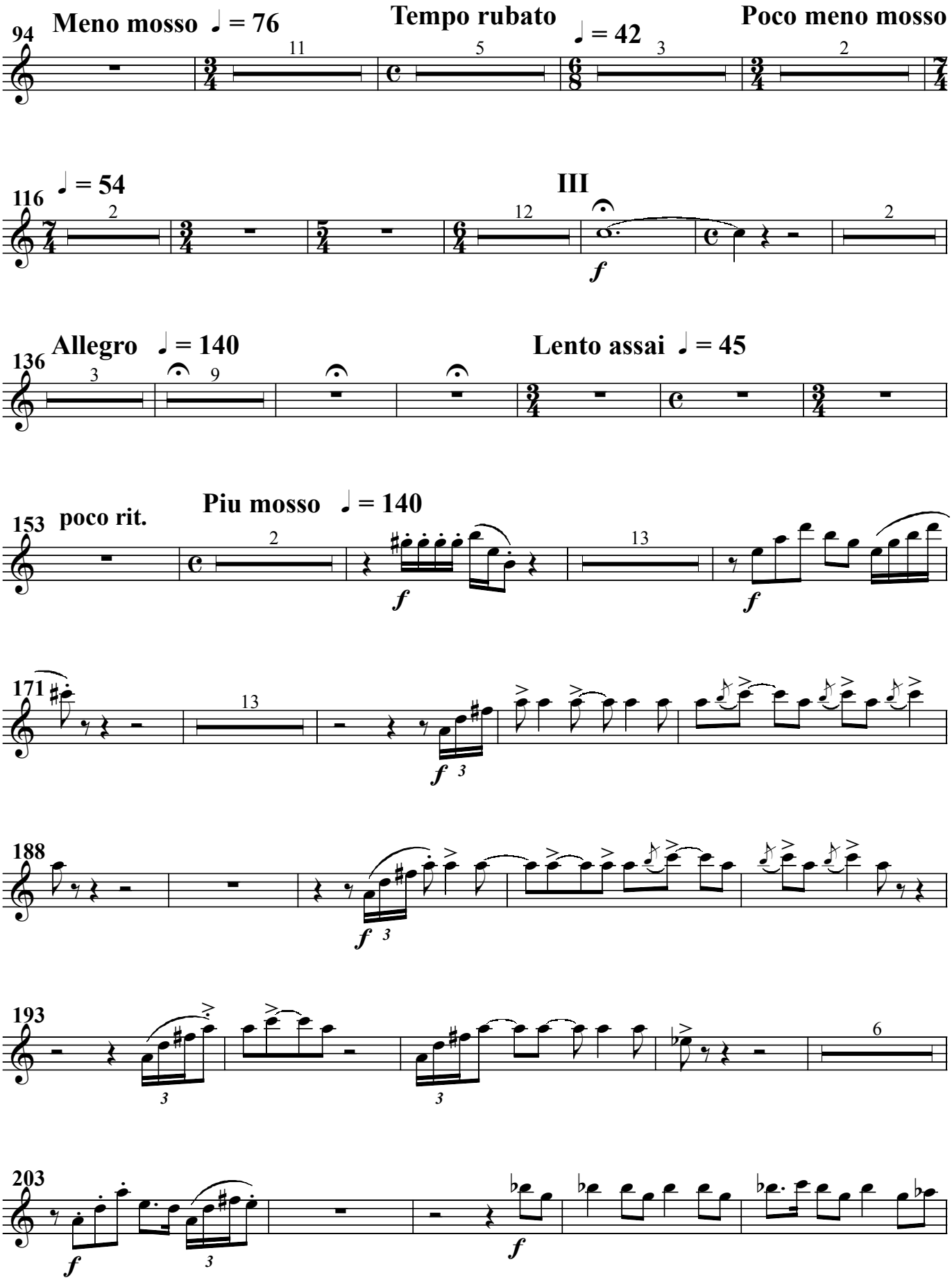

Flute III
Piccolo

