Horn in F III

Give Me The Splendid Silent Sun

poem: Walt WHITMAN

Irving SCHLEIN
(1905 - 1986)

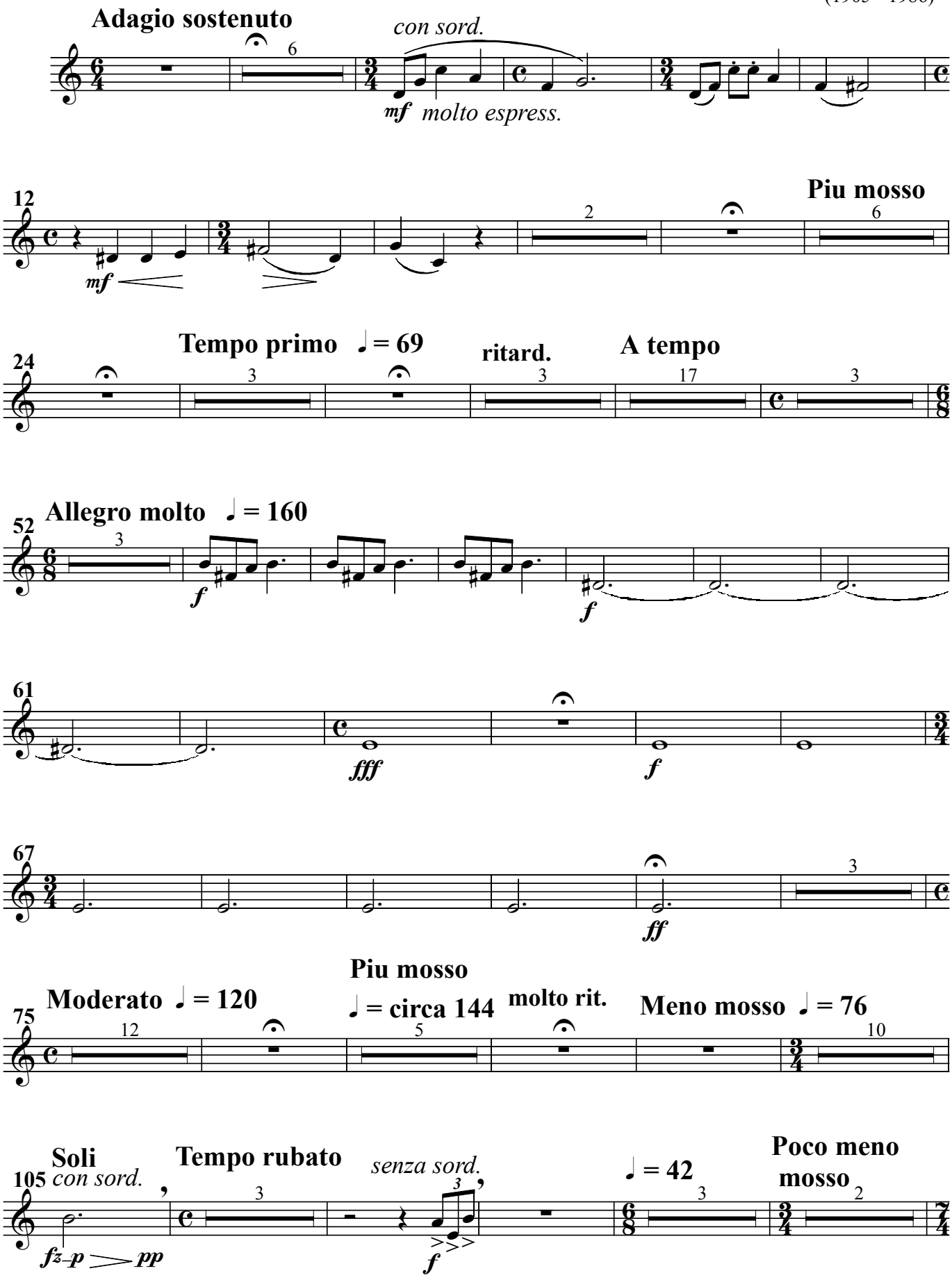

Horn in F III

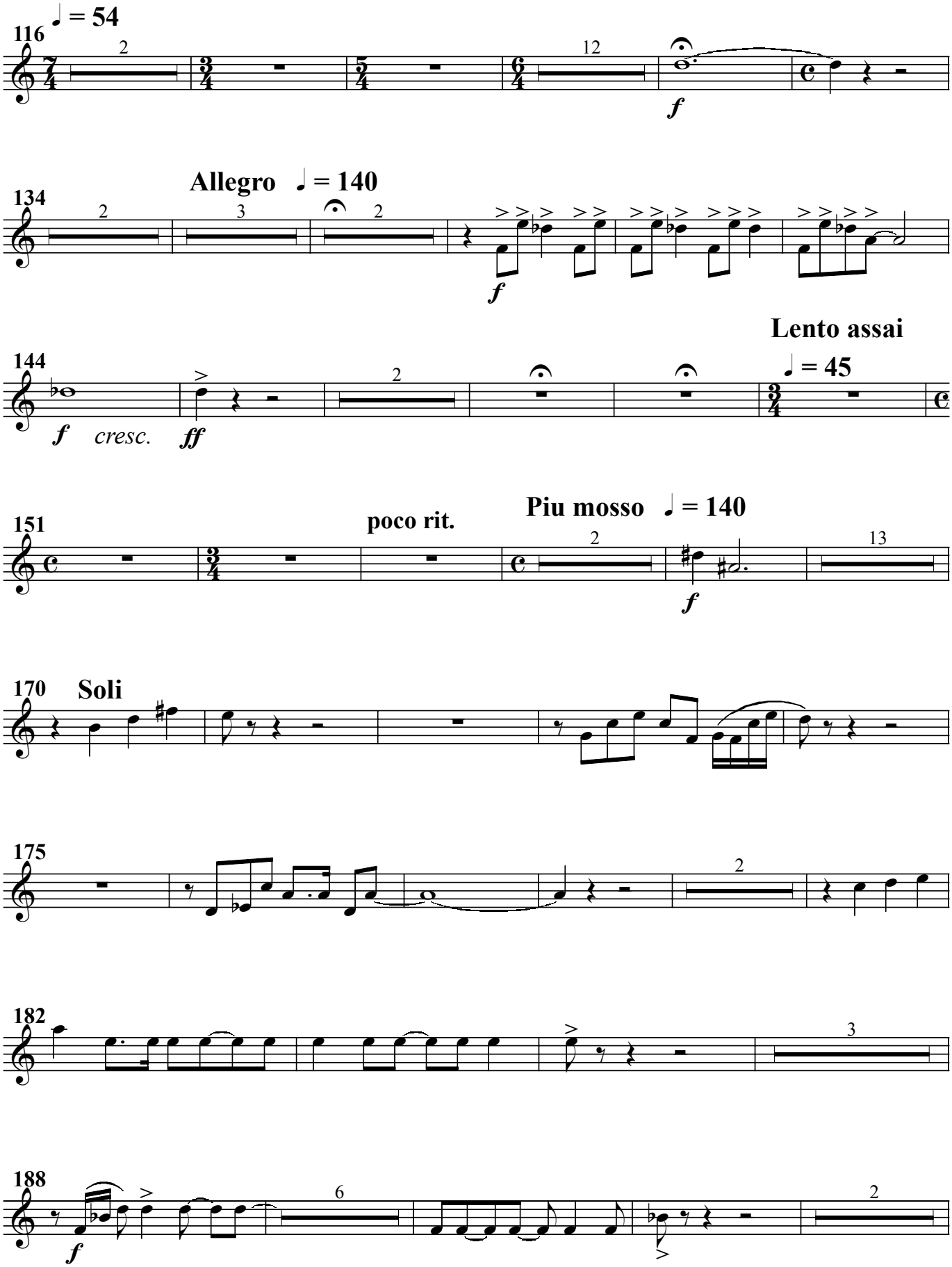
116
♩ = 54
2
12
f
134
Allegro ♩ = 140
2
3
2
f
144
Lento assai
♩ = 45
f
cresc.
ff
151
poco rit.
Piu mosso ♩ = 140
2
13
f
170
Soli
175
2
182
3
188
f
6
2

Horn in F III

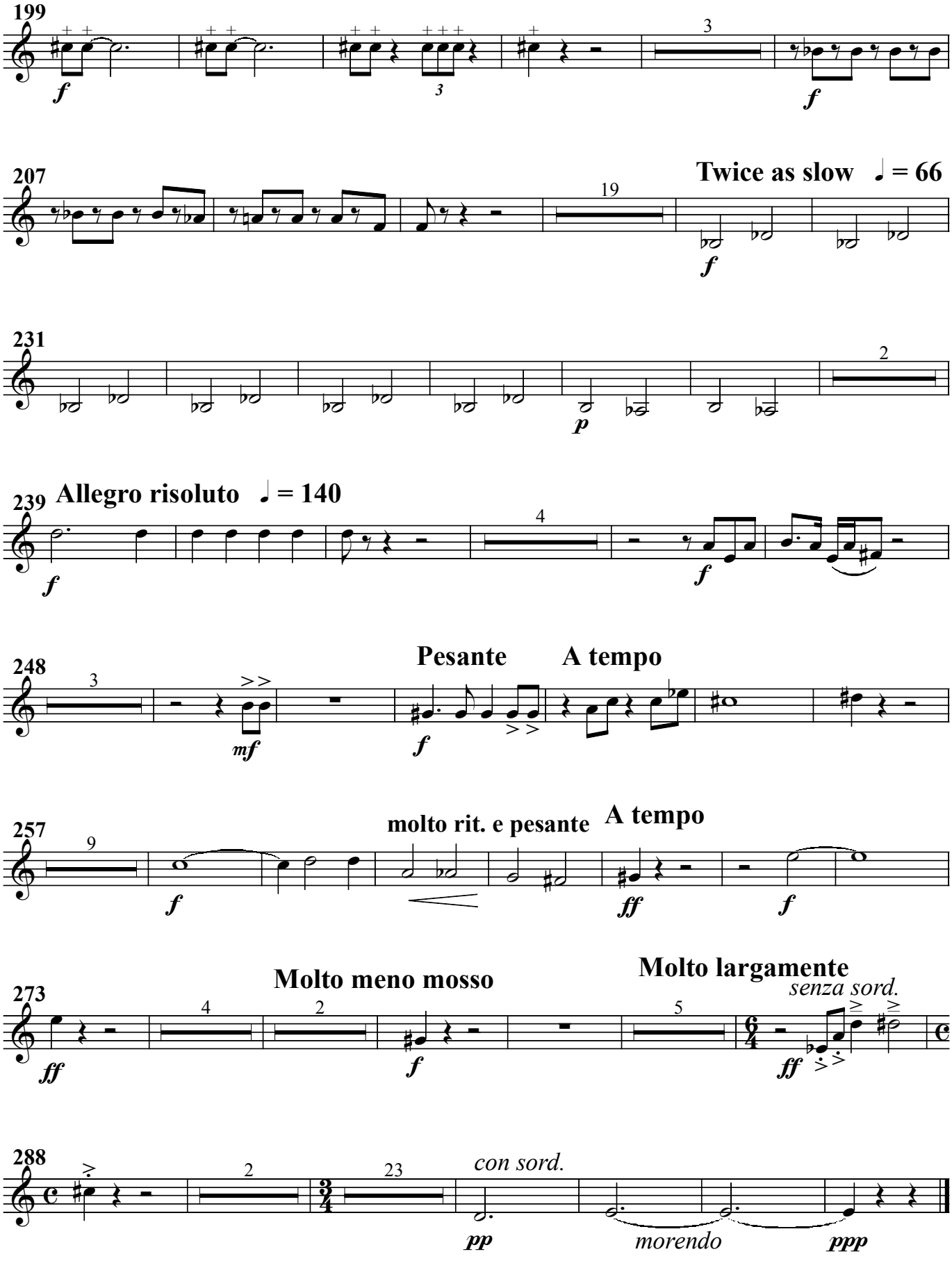
199
f
3
f
207
Twice as slow ♩ = 66
19
f
231
2
p
239
Allegro risoluto ♩ = 140
f
4
f
248
Pesante
A tempo
3
mf
f
257
molto rit. e pesante
A tempo
9
f
ff
f
273
Molto meno mosso
Molto largamente
senza sord.
4
2
5
ff
f
ff
288
2
23
con sord.
pp
morendo
ppp