Oboe II

Give Me The Splendid Silent Sun

poem: Walt WHITMAN

Irving SCHLEIN
(1905 - 1986)

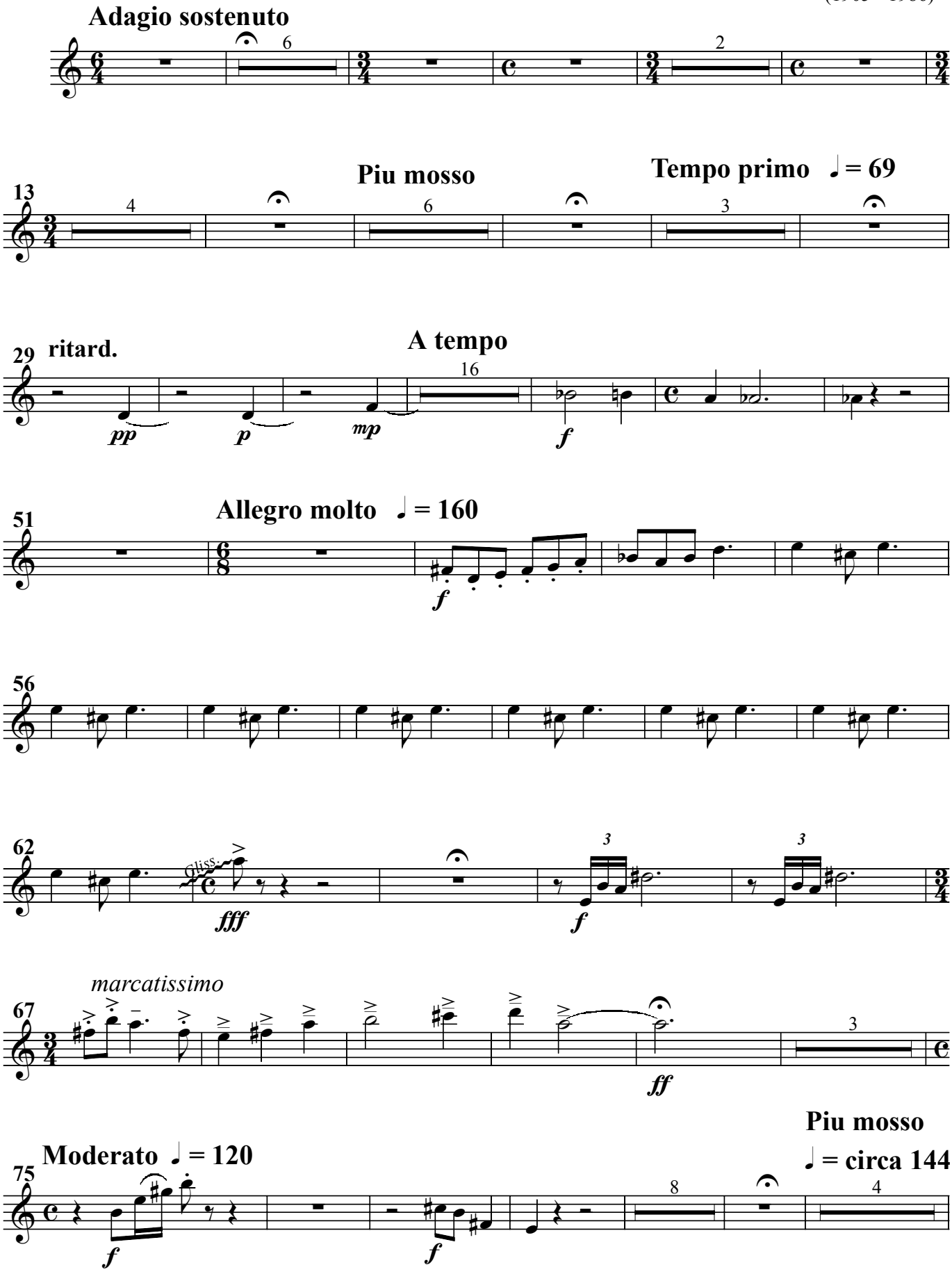

Oboe II

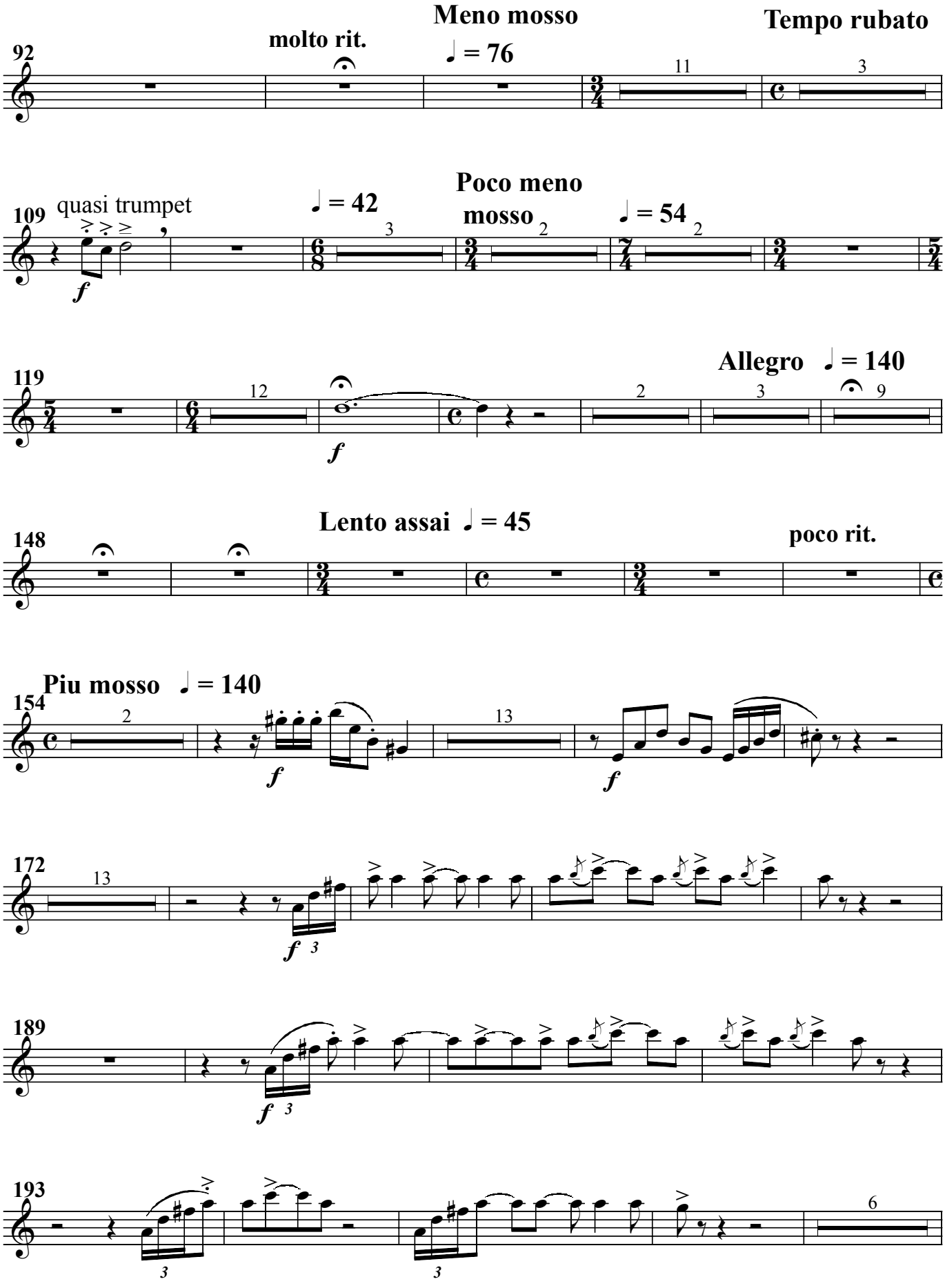
92
molto rit.
Meno mosso
♩ = 76
Tempo rubato
11
3
109
quasi trumpet
f
♩ = 42
3
Poco meno
mosso
2
♩ = 54
2
119
12
f
Allegro ♩ = 140
2
3
9
148
Lento assai ♩ = 45
poco rit.
Piu mosso ♩ = 140
154
2
f
13
f
172
13
f 3
189
f 3
193
3
3
6

Oboe II

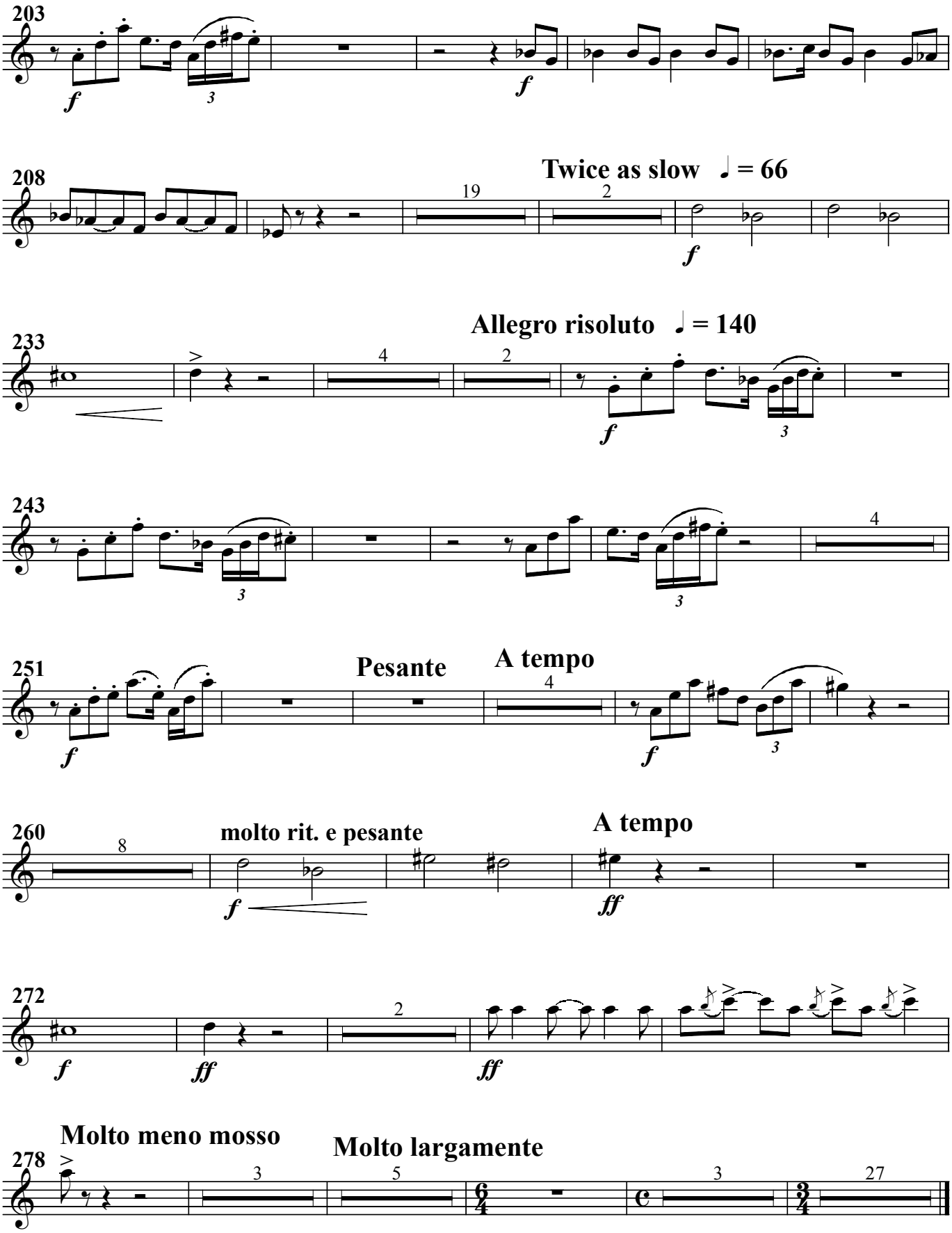
203
f
f
208
19
Twice as slow ♩ = 66
2
f
233
Allegro risoluto ♩ = 140
4
2
f
243
4
251
Pesante
A tempo
4
f
f
260
8
molto rit. e pesante
A tempo
f
ff
272
f
ff
ff
278
Molto meno mosso
Molto largamente
3
5
3
27