Percussions

Give Me The Splendid Silent Sun

poem: Walt WHITMAN

Irving SCHLEIN
(1905 - 1986)

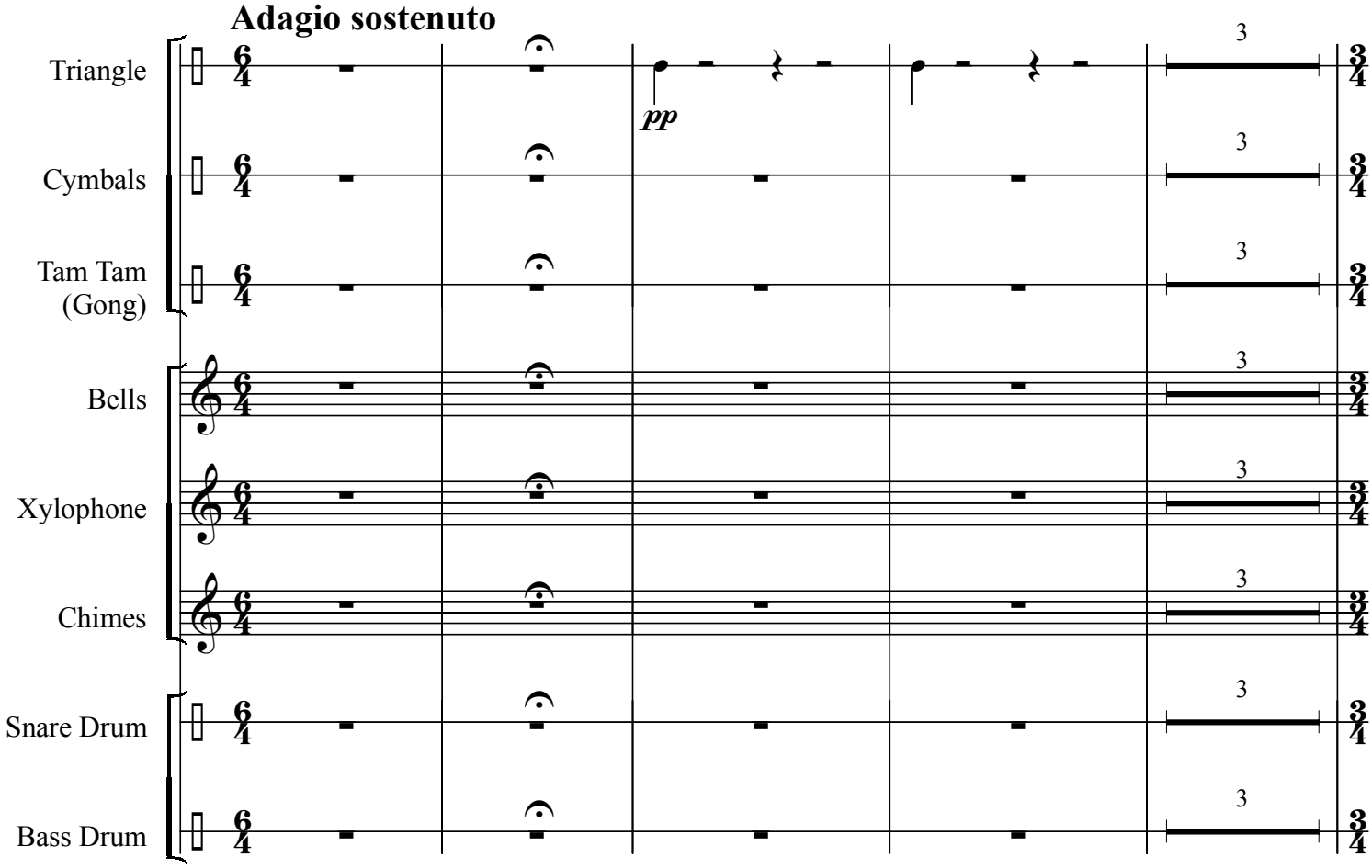

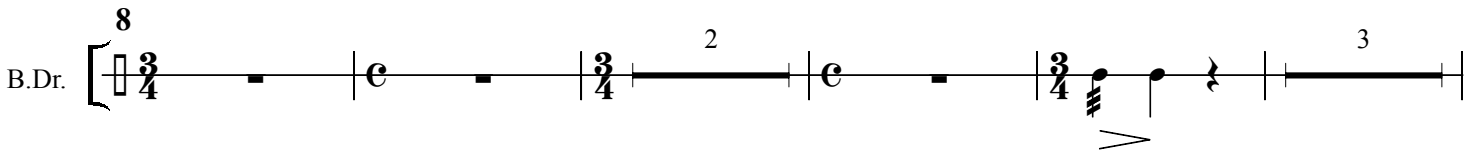

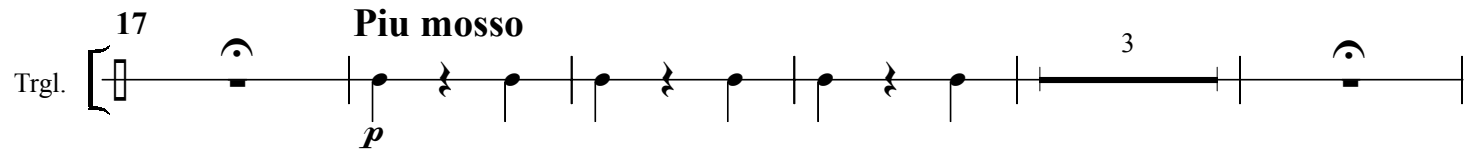

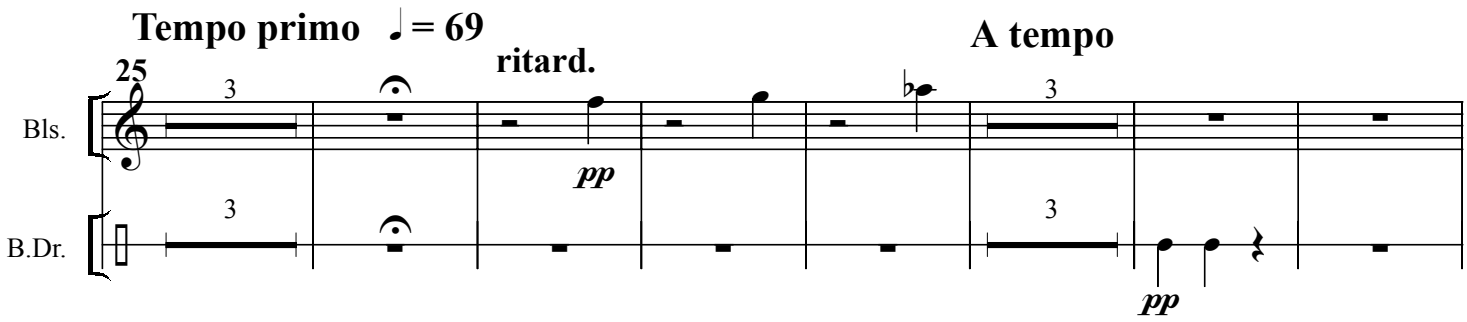

Percussions

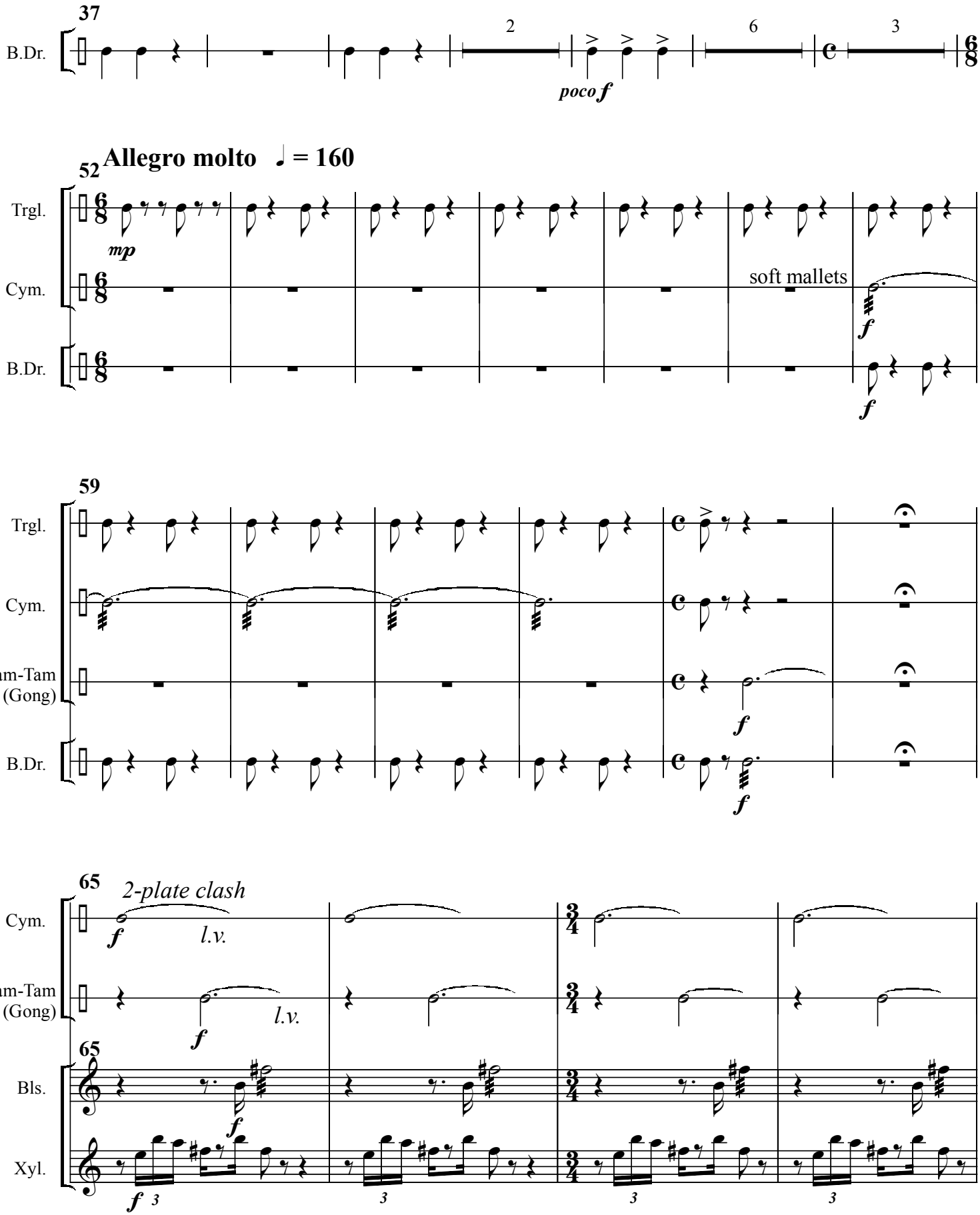

Percussions

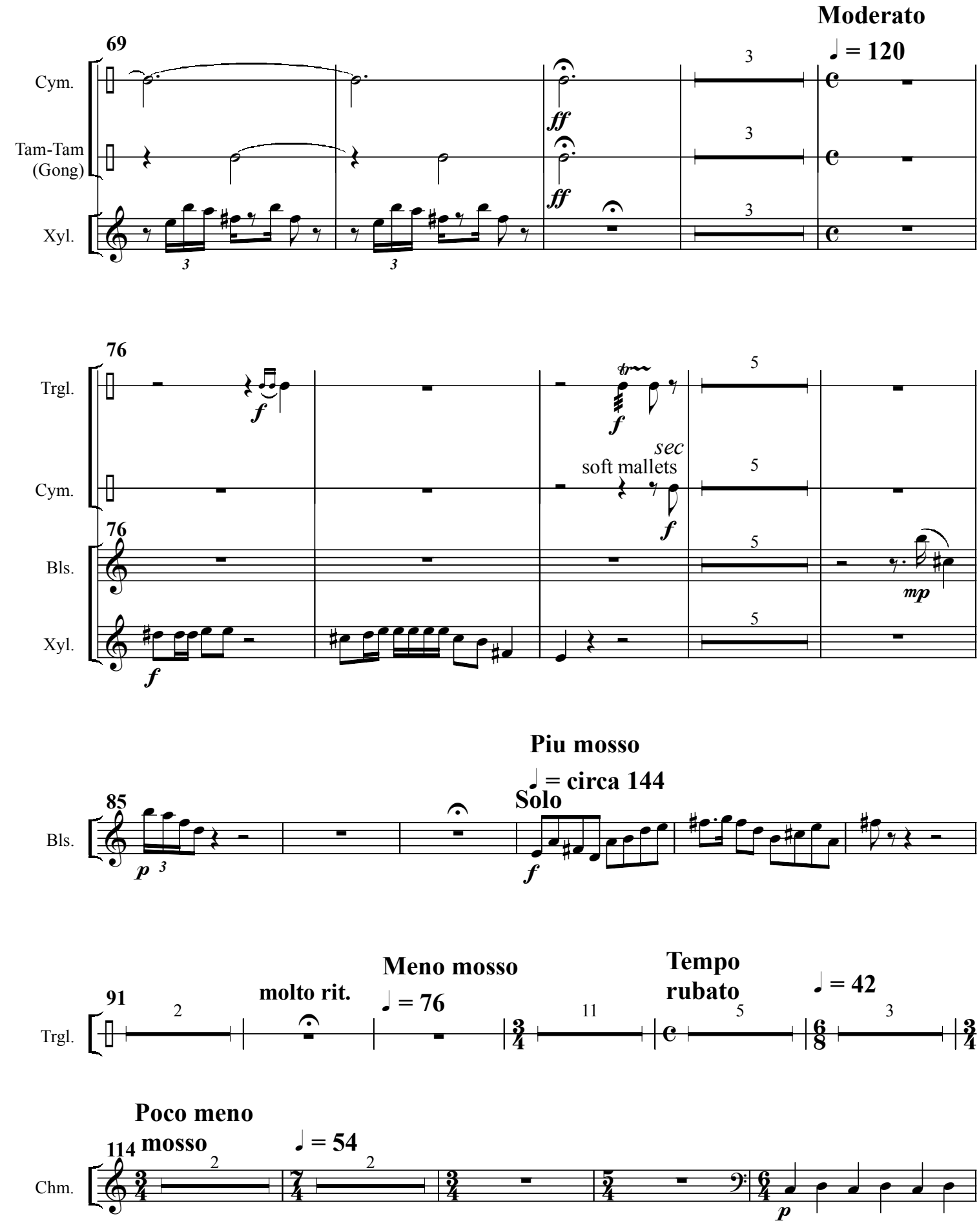

Percussions

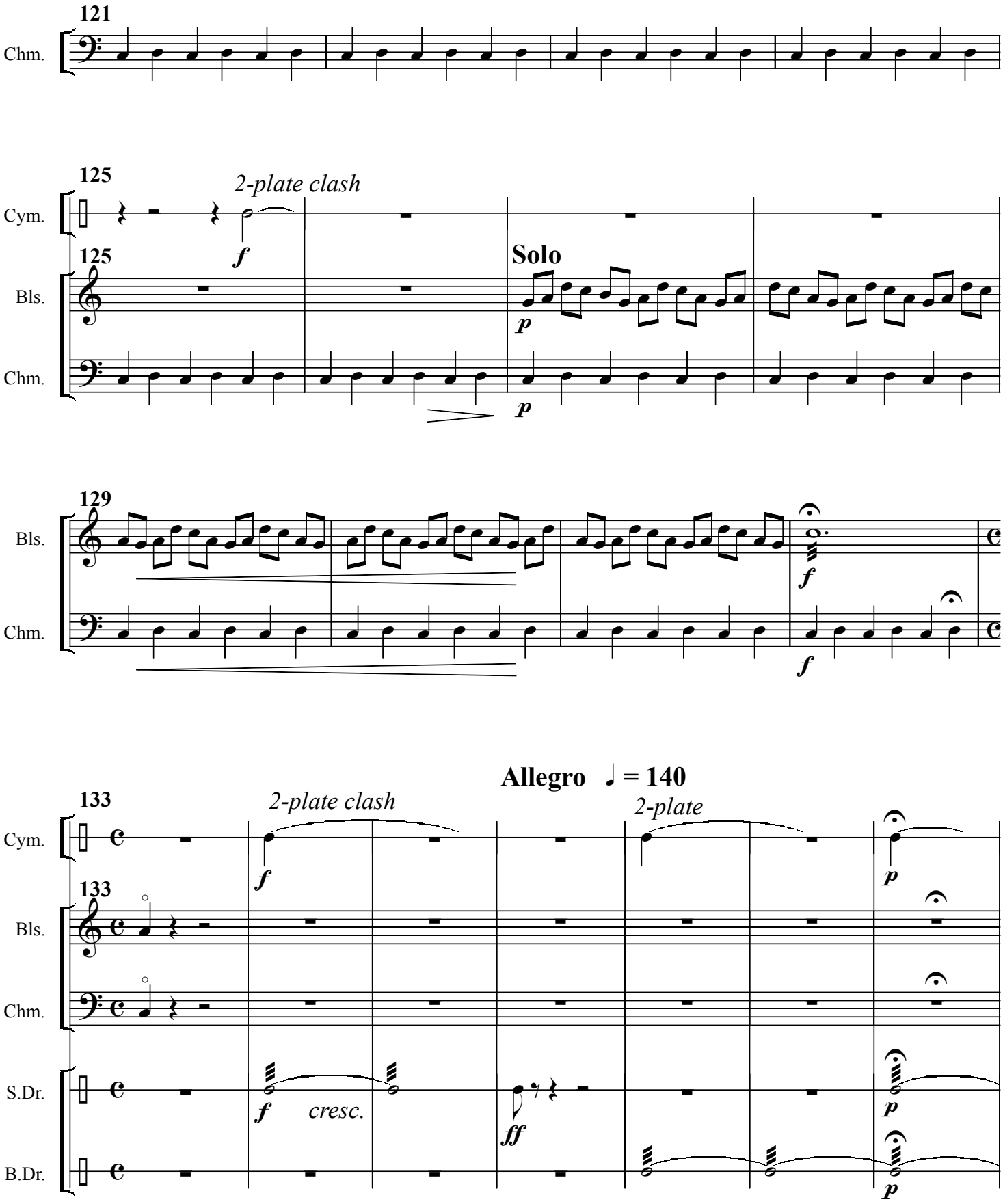

Percussions

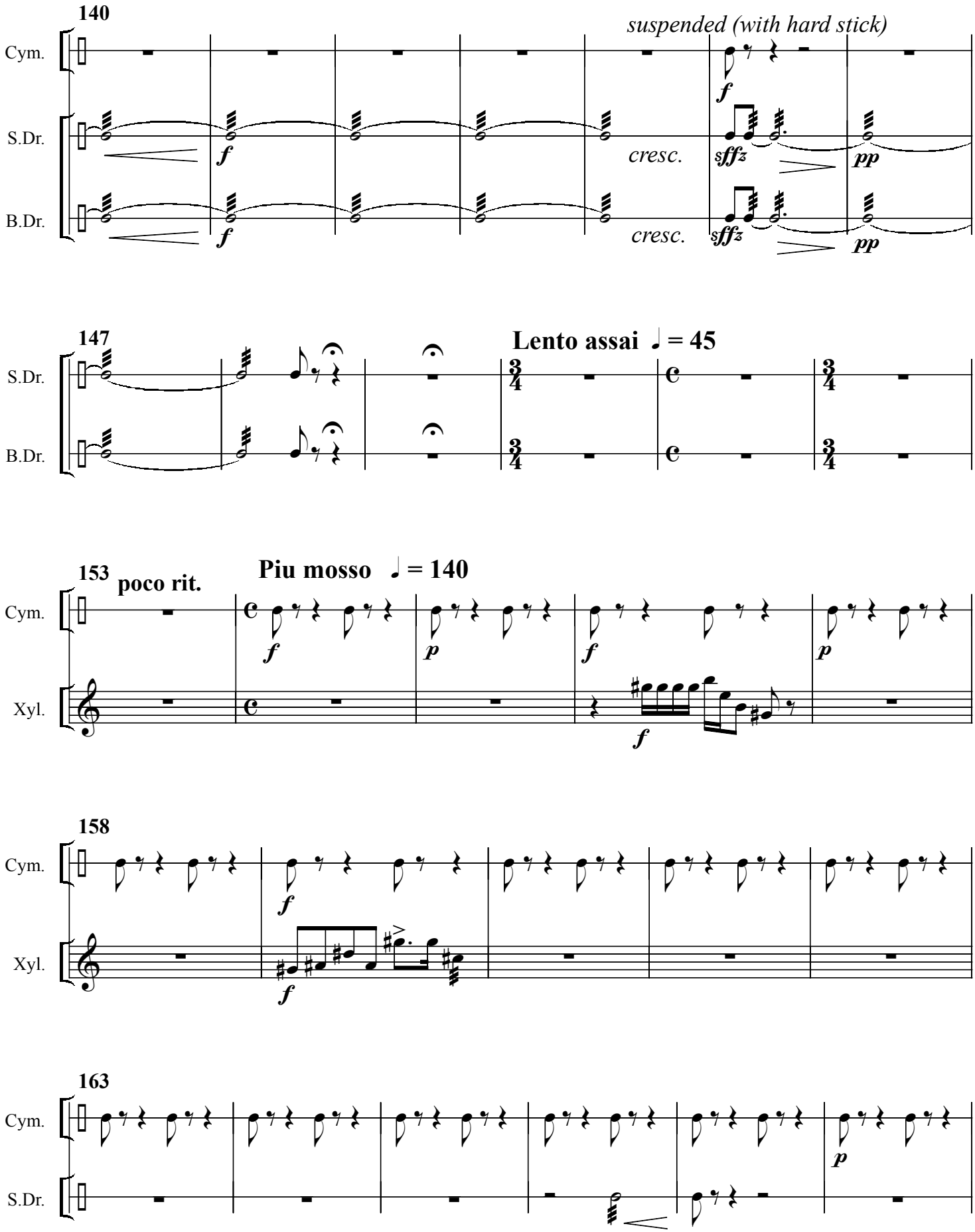

Percussions

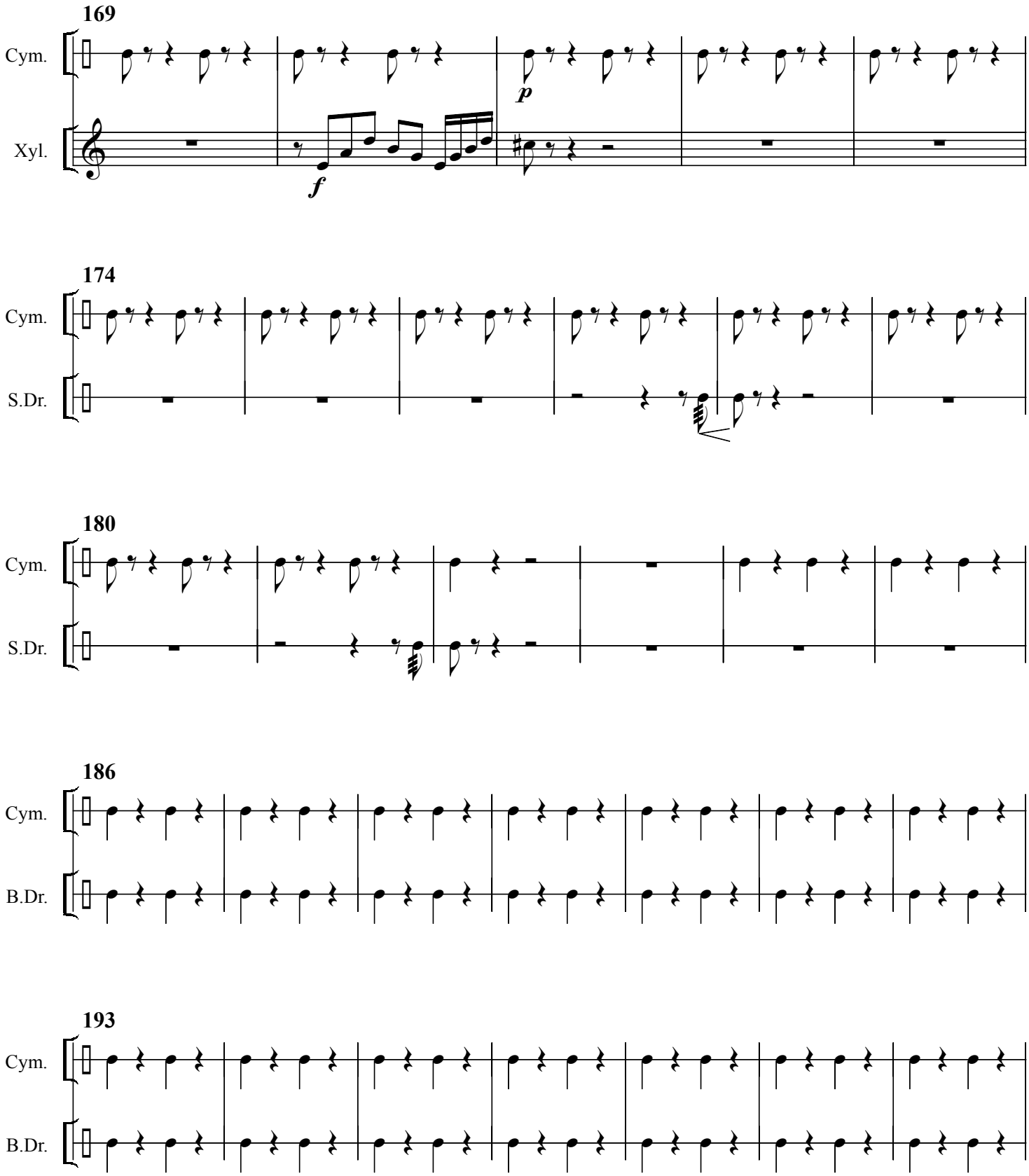

Percussions

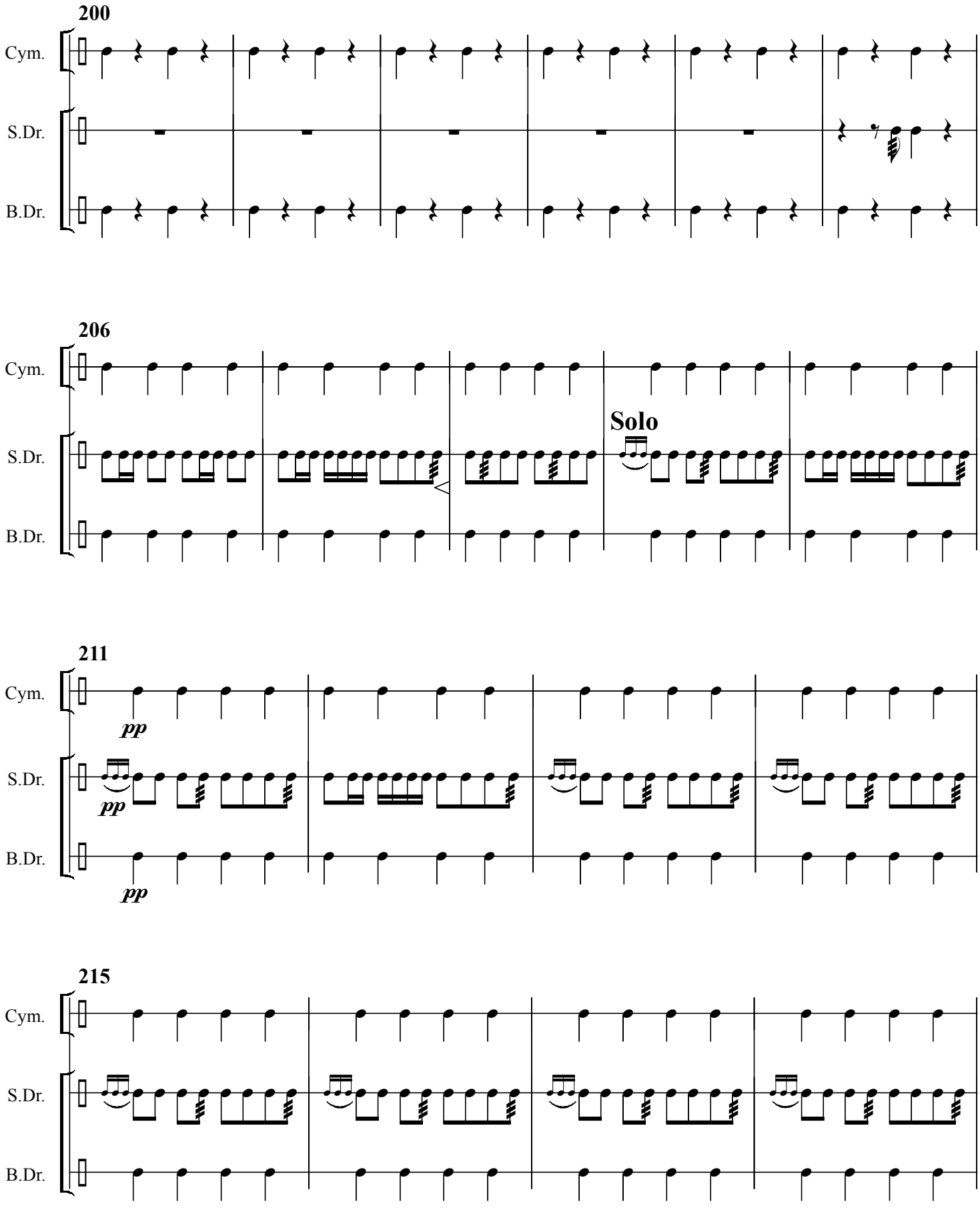

Percussions

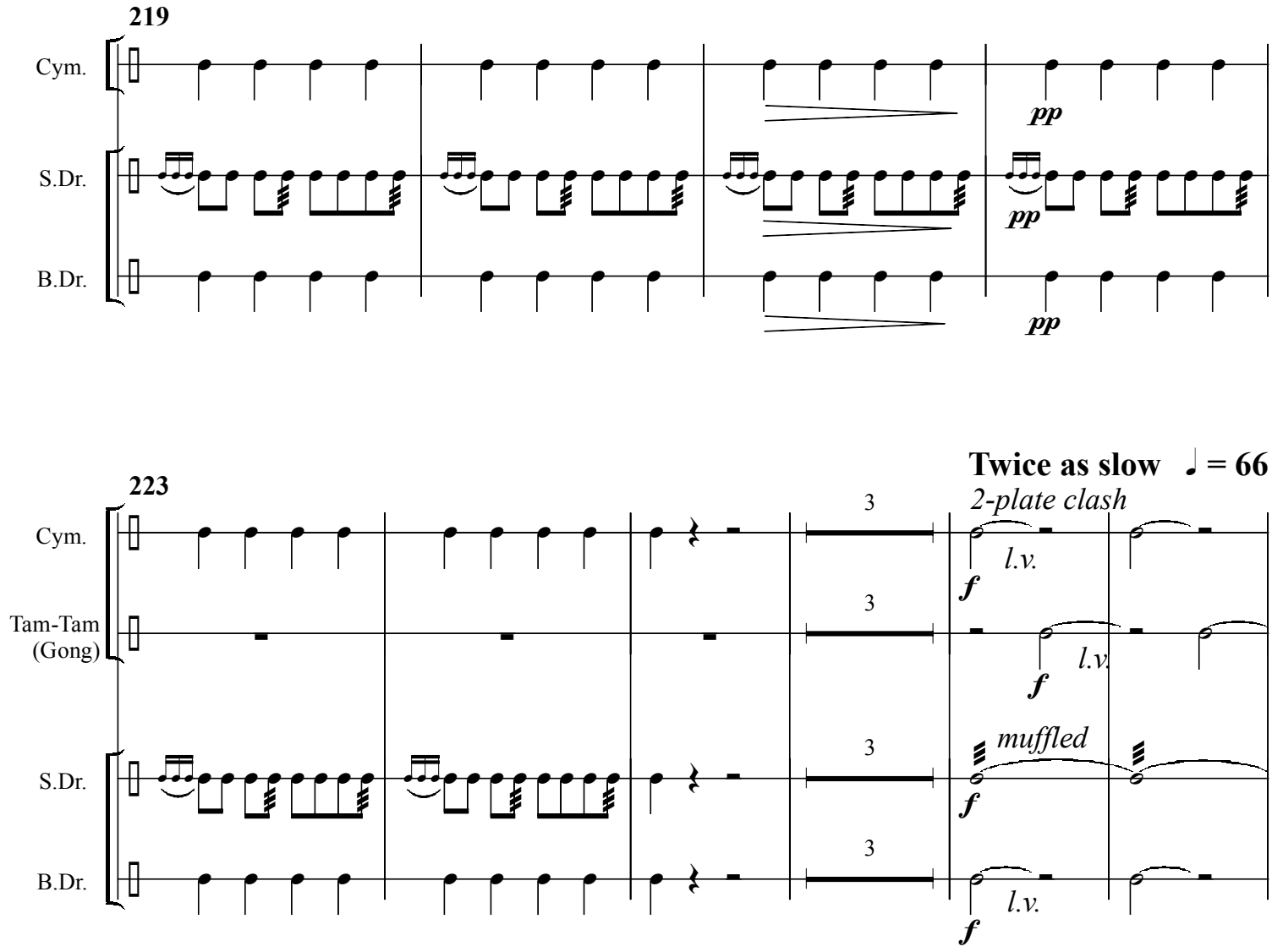

Percussions

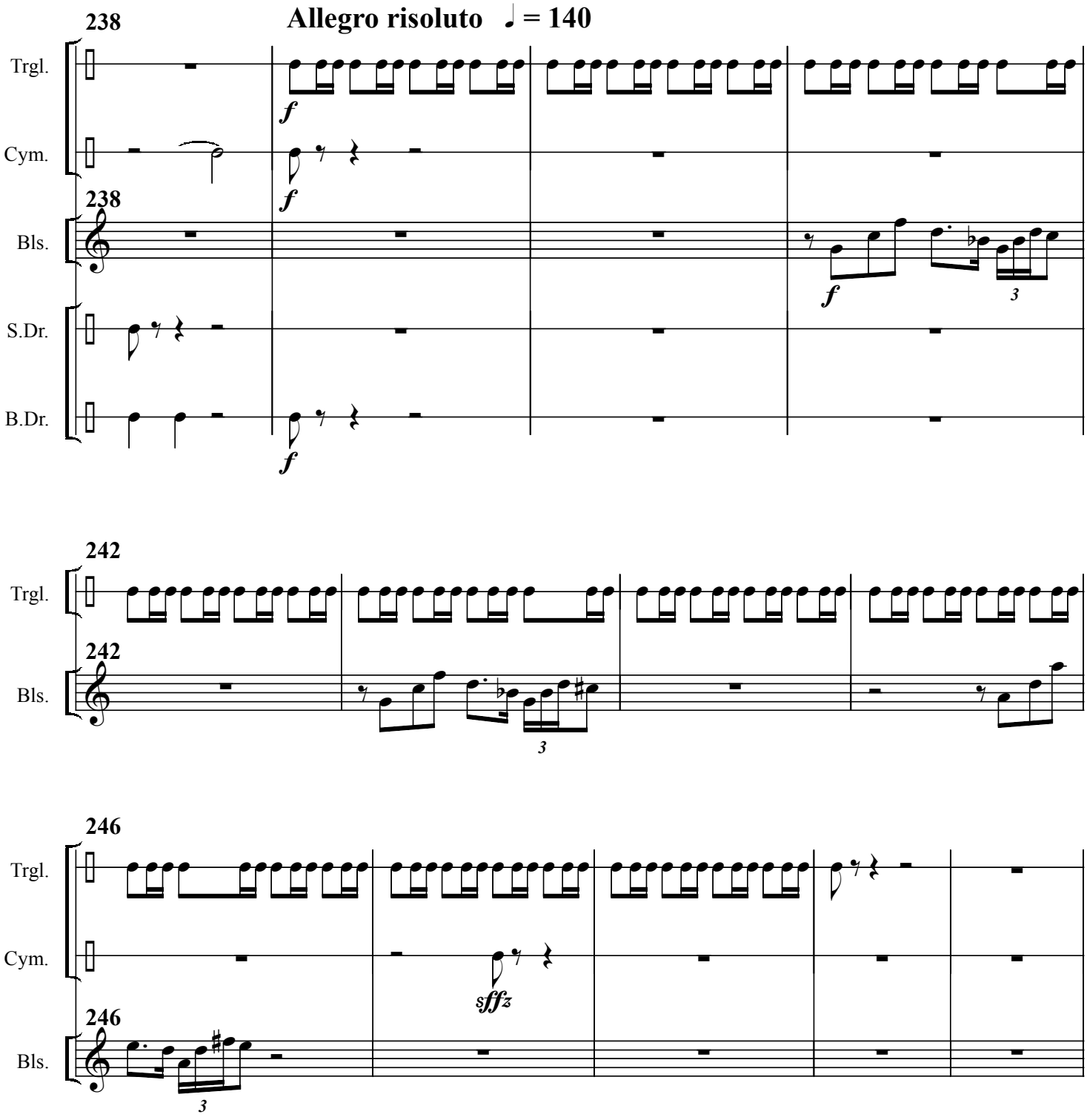

Percussions

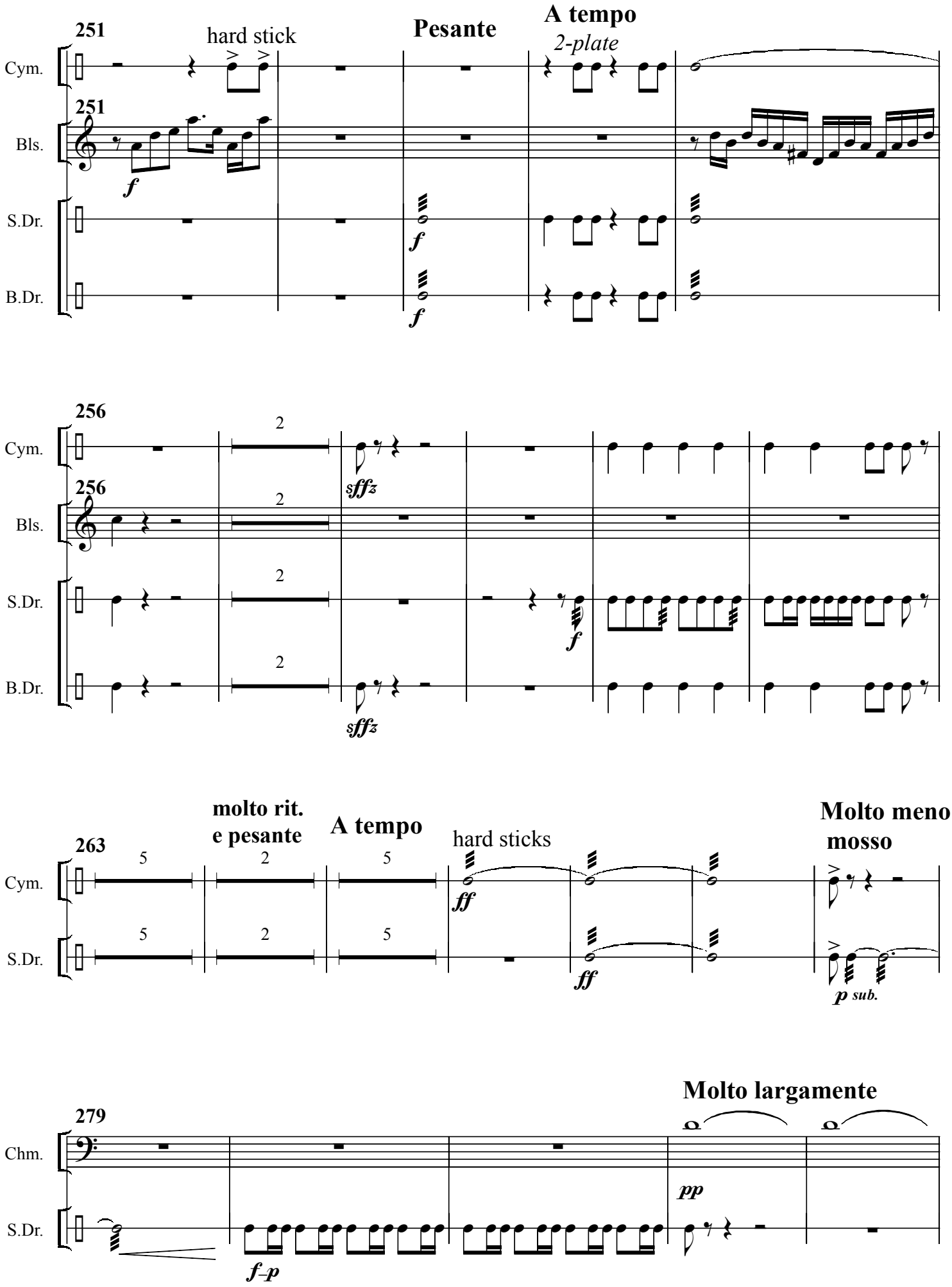

Percussions

