Piano

Give Me The Splendid Silent Sun

Irving SCHLEIN
(1905 - 1986)

poem: Walt WHITMAN

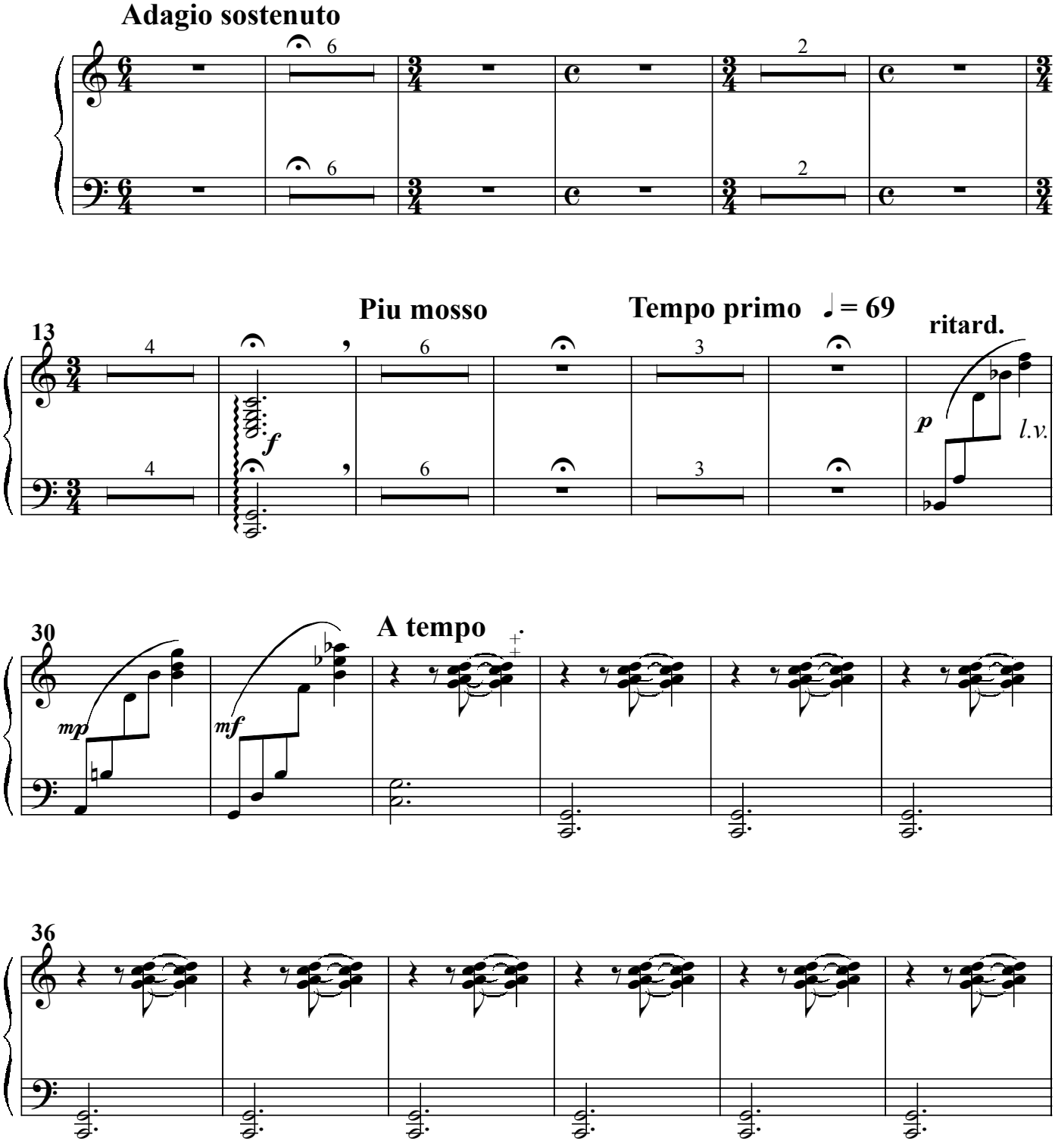

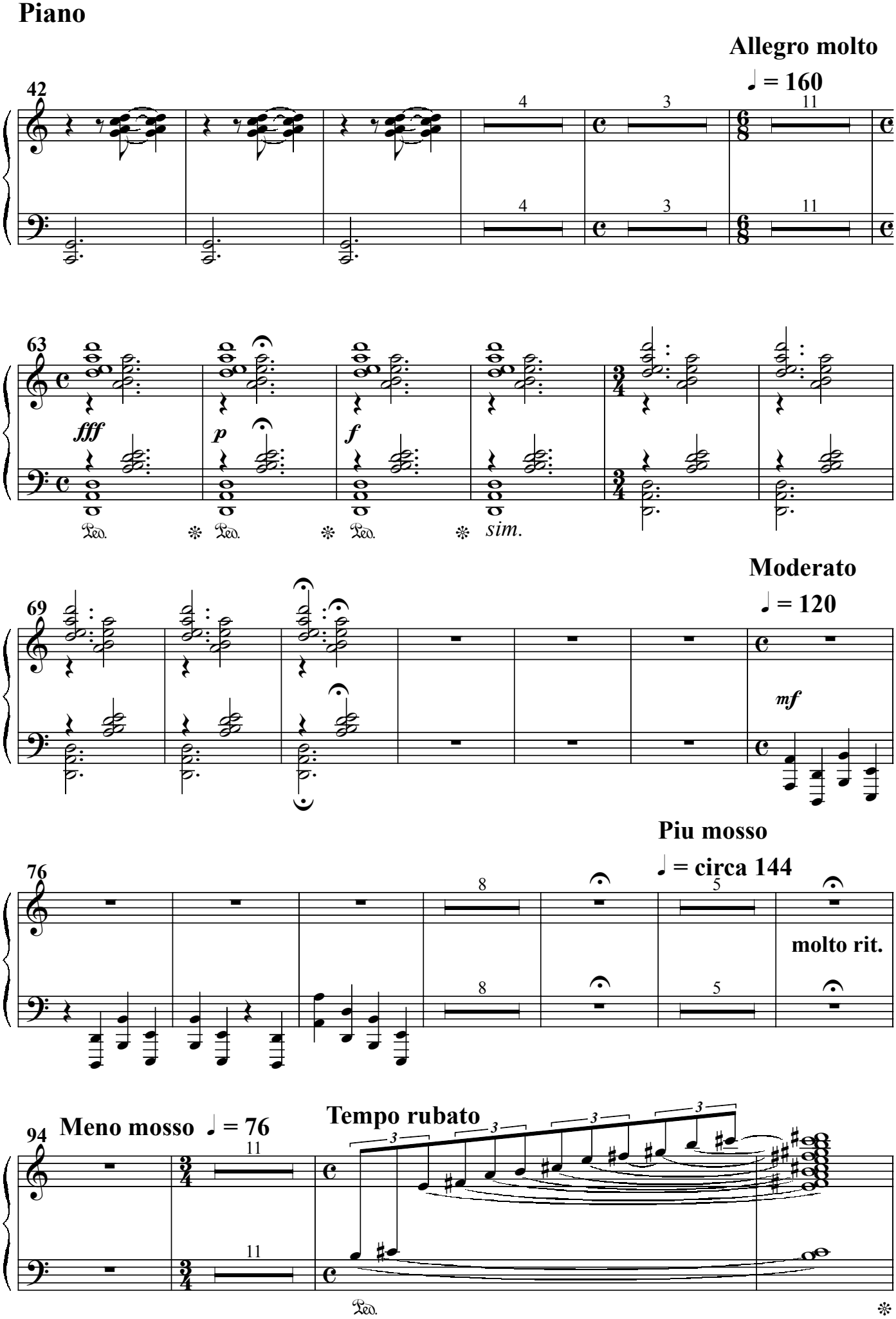
Piano
Allegro molto
♩ = 160
42
63
fff
p
f
sim.
69
Moderato
♩ = 120
mf
76
Piu mosso
♩ = circa 144
molto rit.
94
Meno mosso ♩ = 76
Tempo rubato

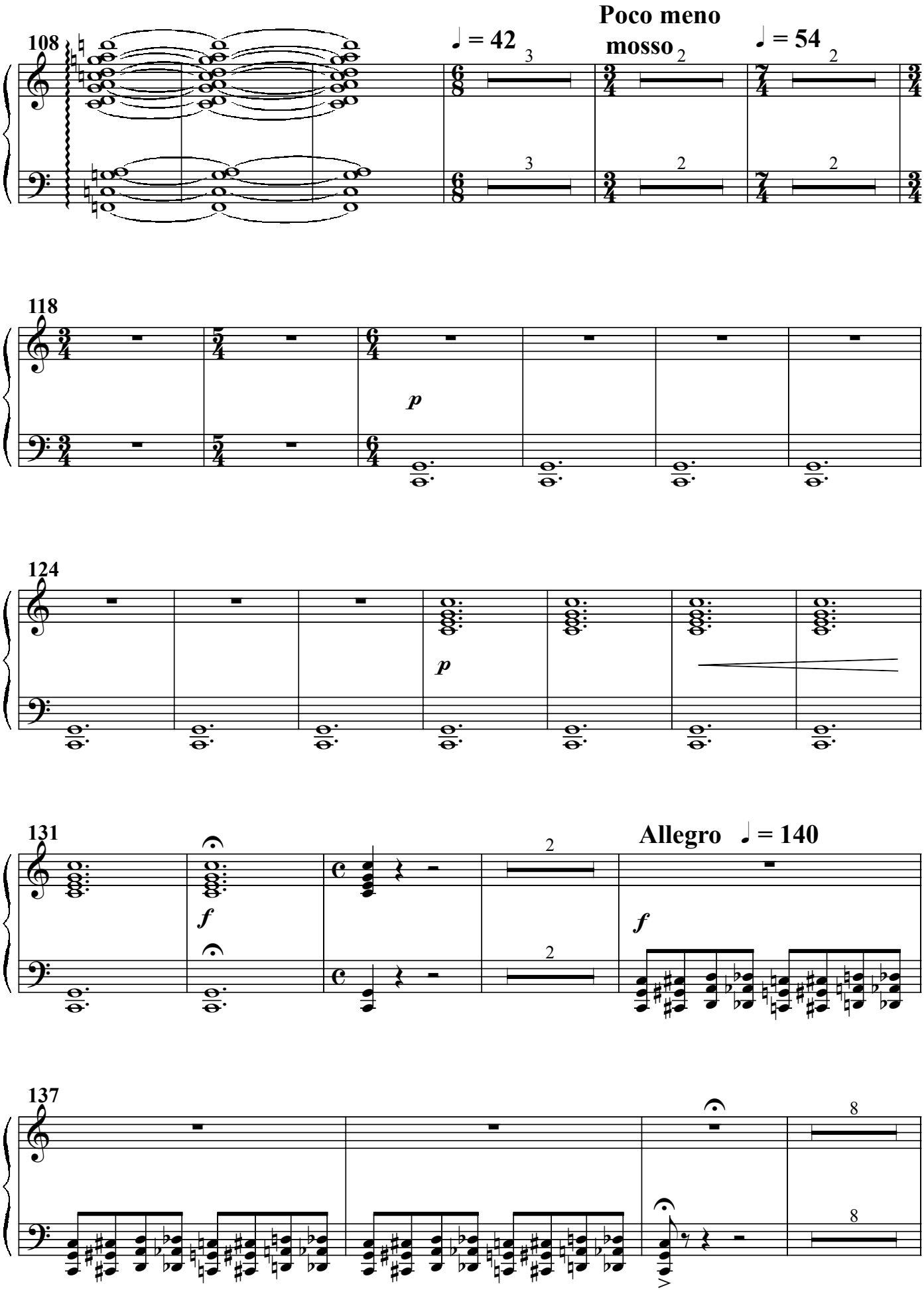
108
♩ = 42
Poco meno mosso
♩ = 54
118
p
124
p
131
f
Allegro ♩ = 140
f
137

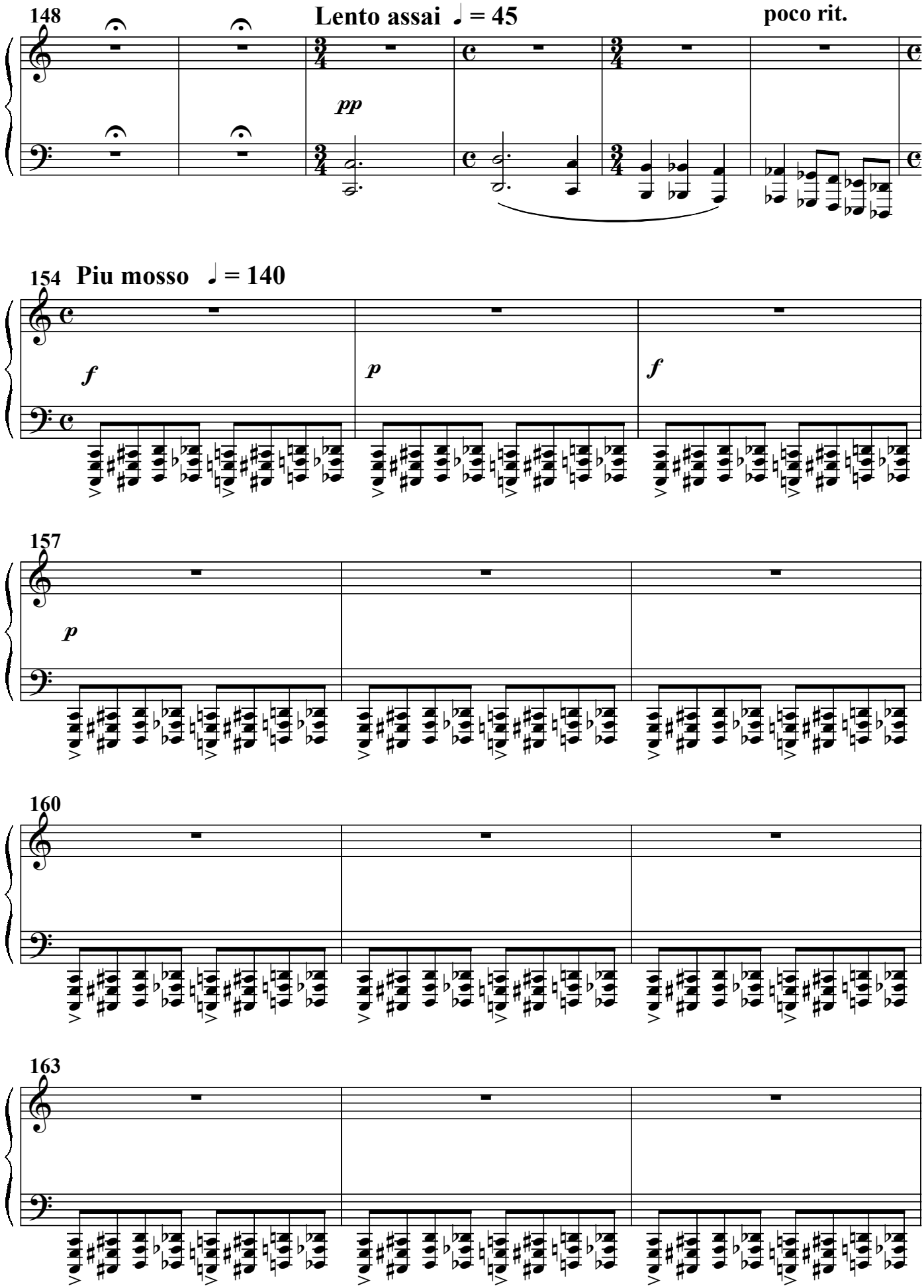
148
Lento assai ♩ = 45
poco rit.
pp
154
Piu mosso ♩ = 140
f
p
f
157
p
160
163

166

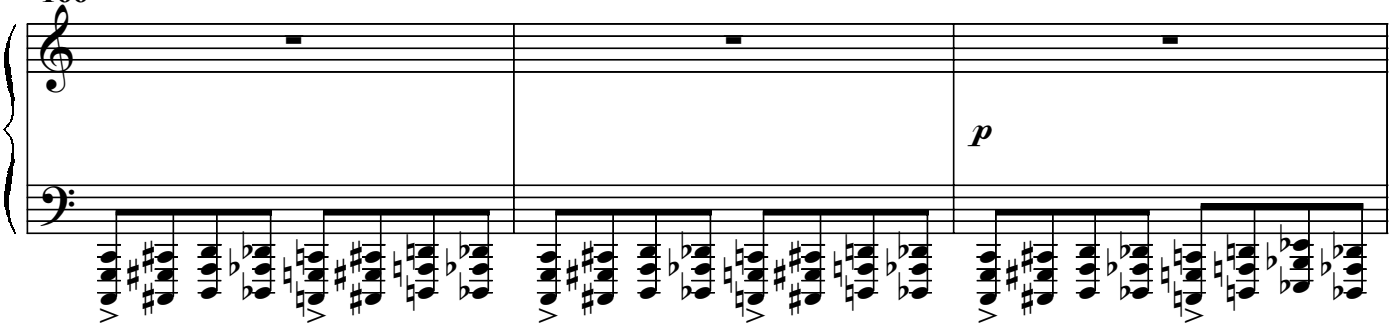

169

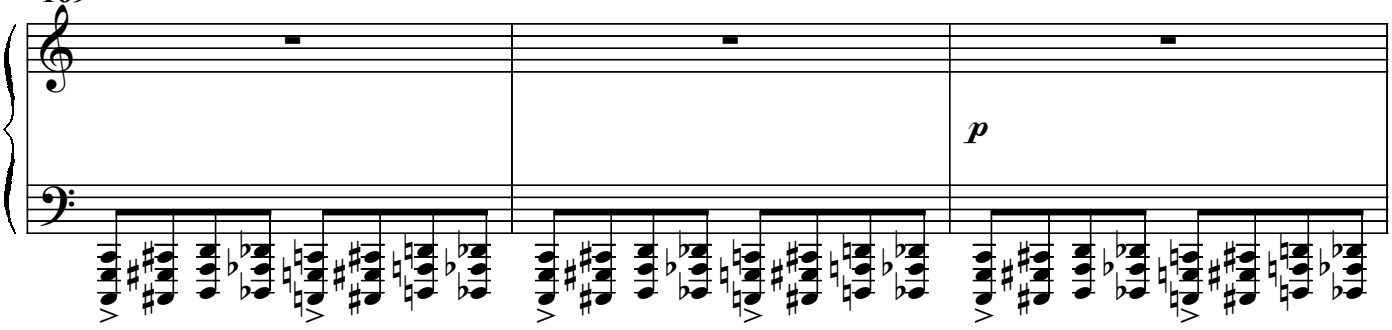

172

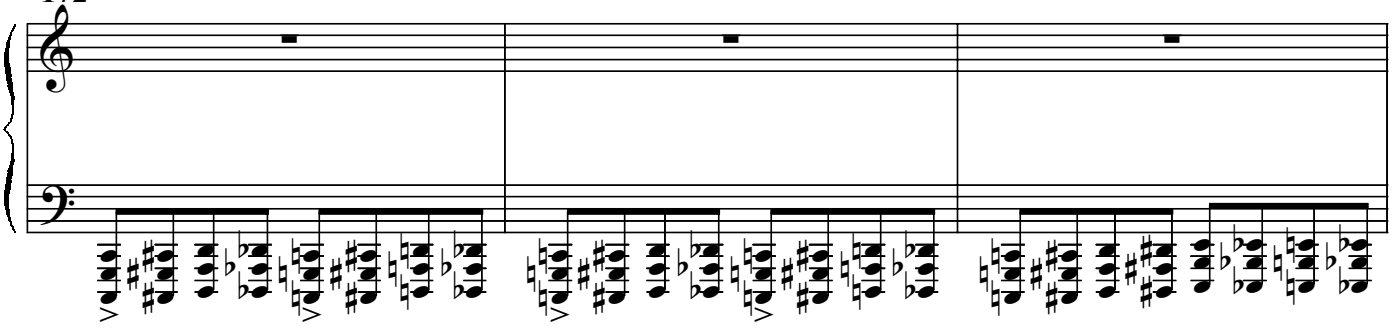

175

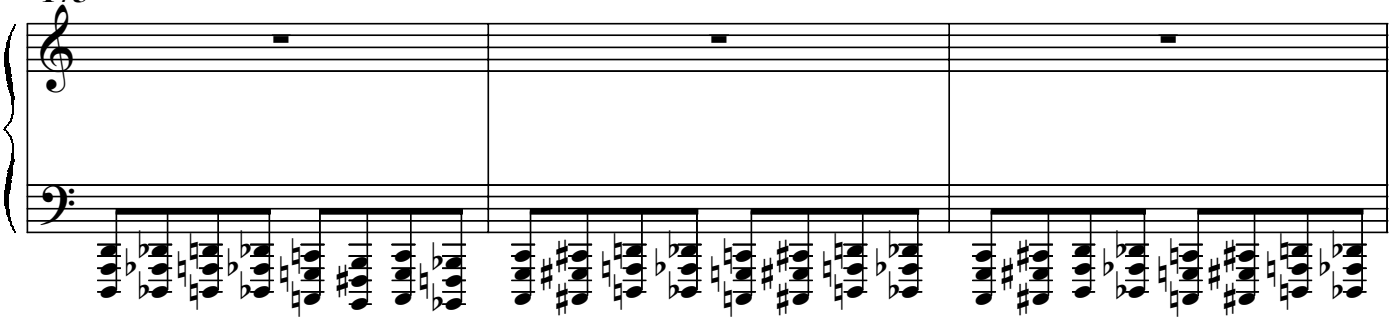

178

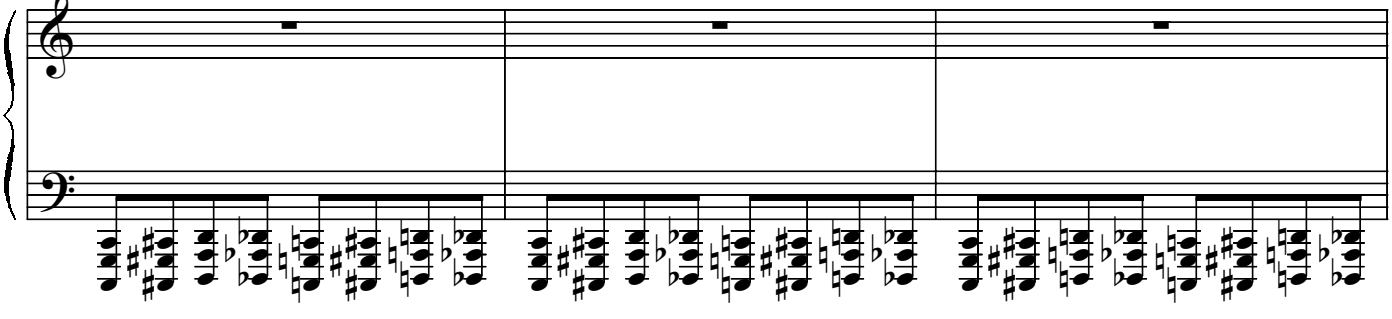

181

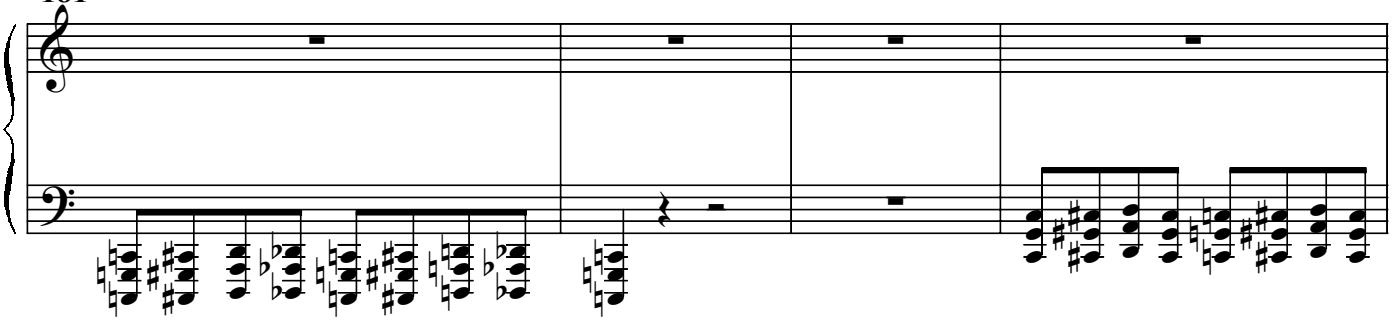

185

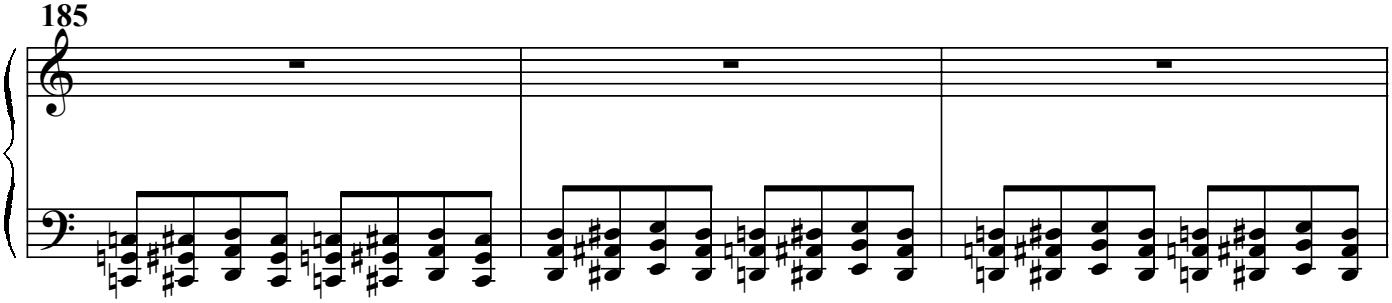

188

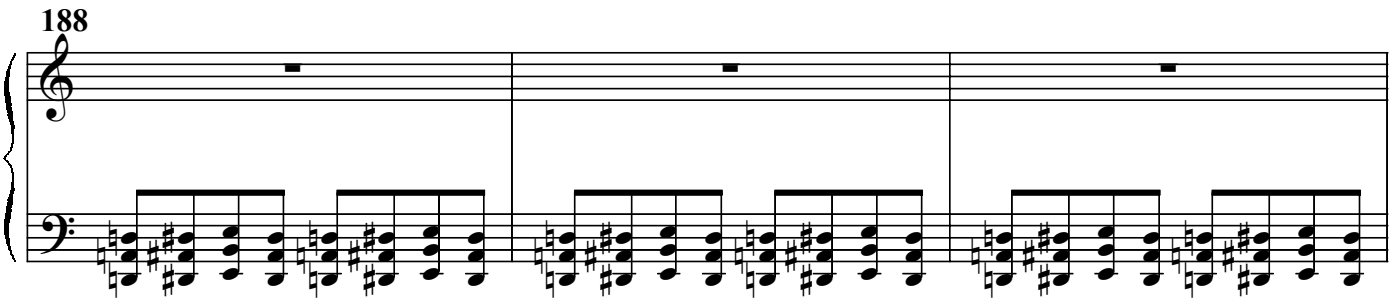

191

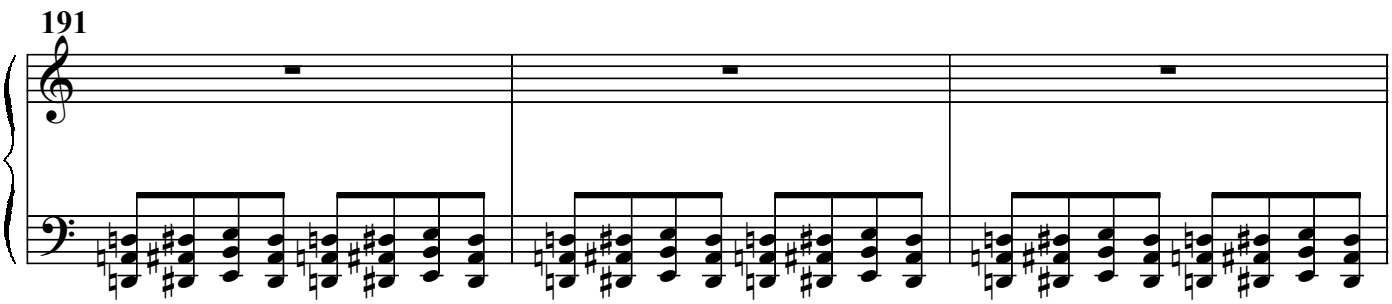

194

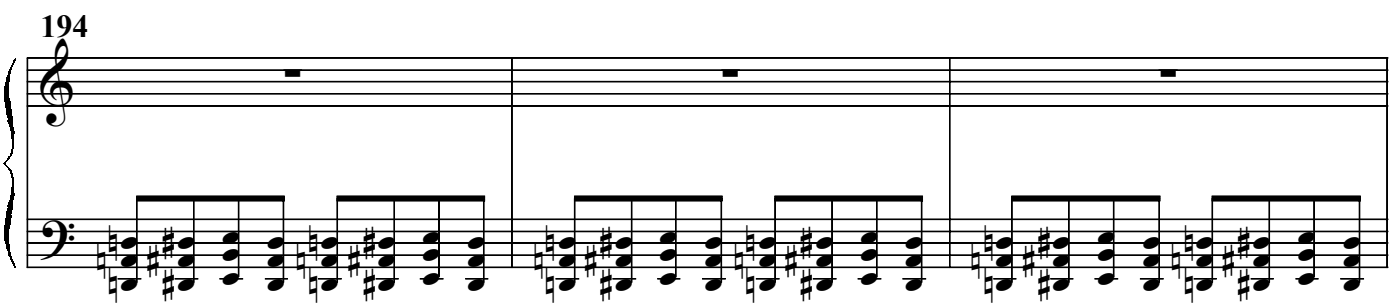

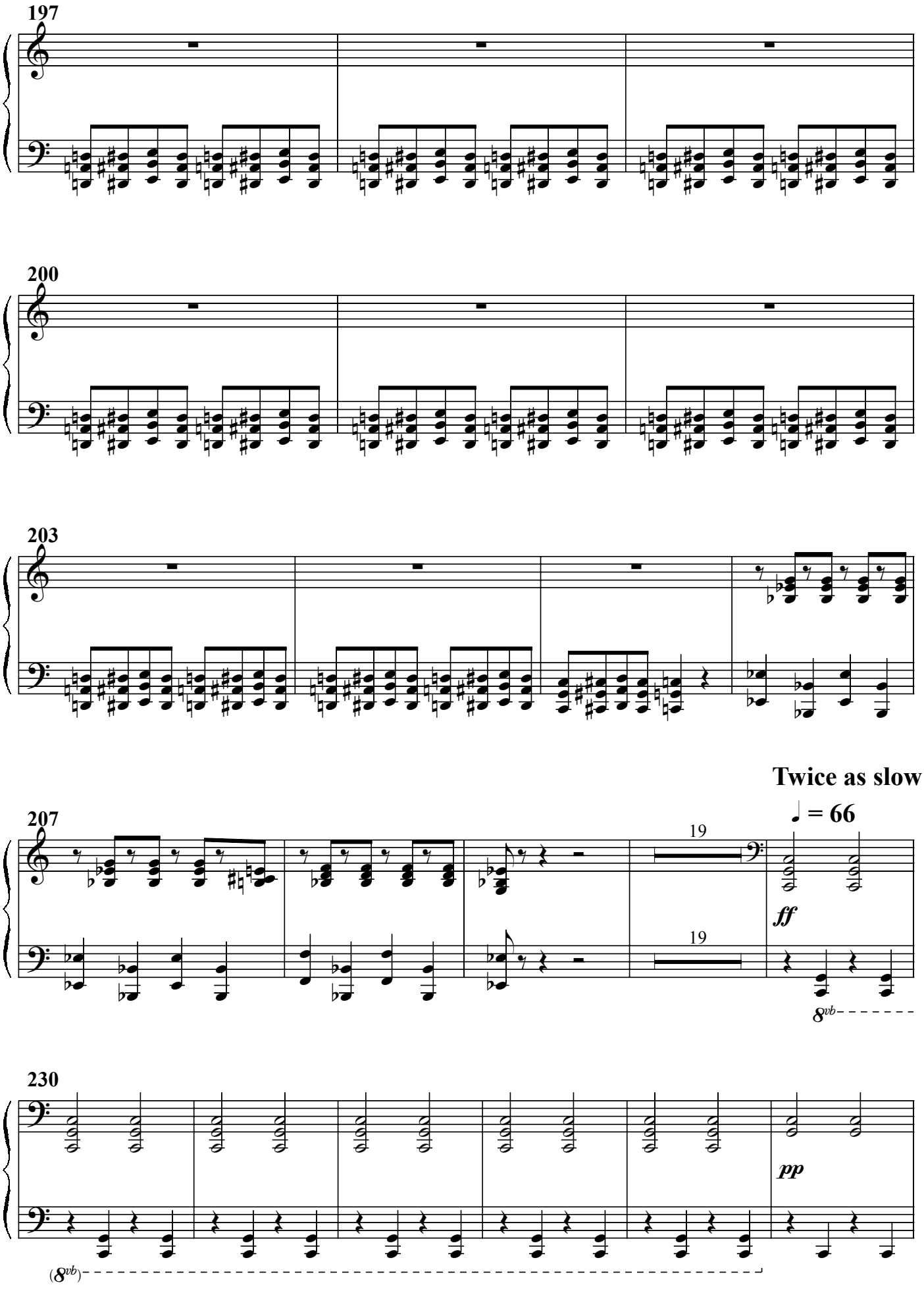
197
200
203
Twice as slow
207
♩ = 66
19
19
ff
8vb
230
pp
(8vb)

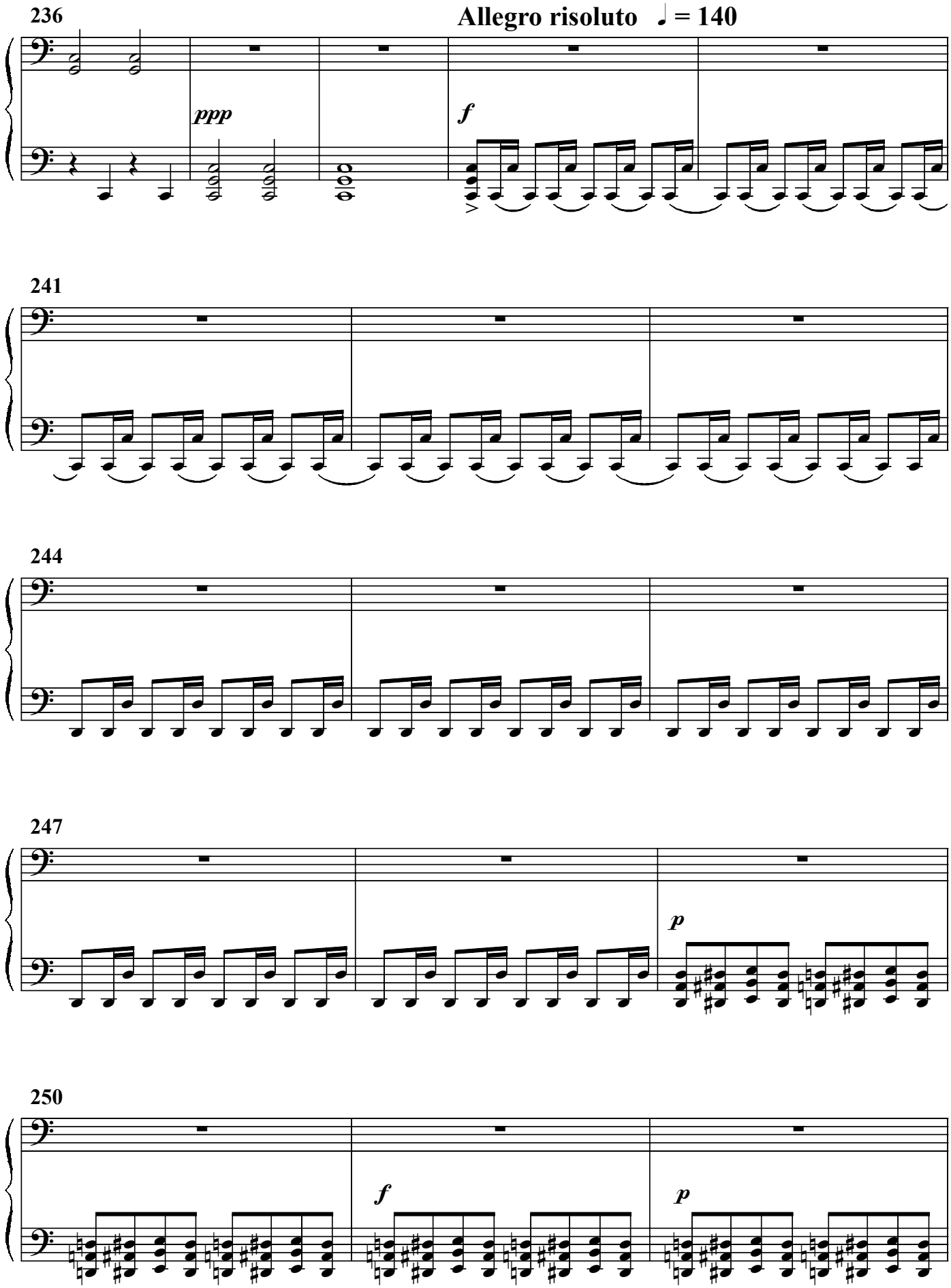
236
Allegro risoluto ♩ = 140
ppp
f
241
244
247
p
250
f
p

253 Pesante

A tempo

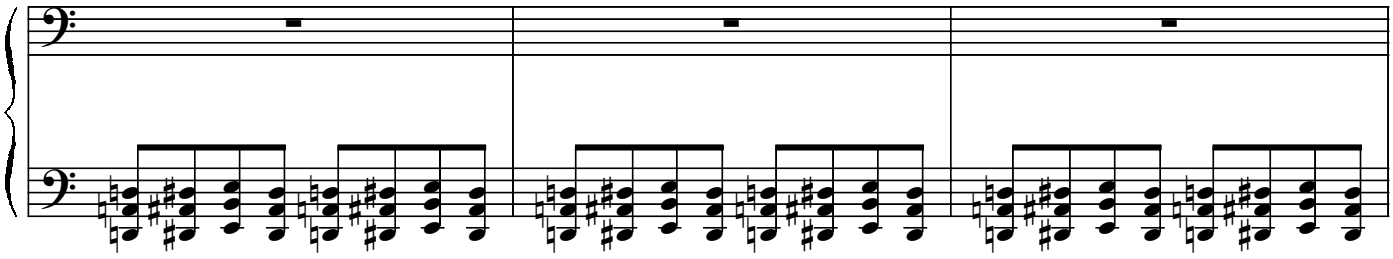

256

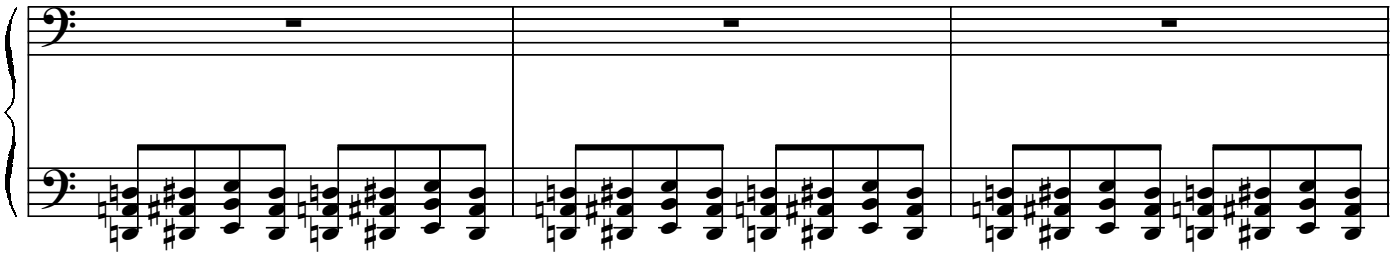

259

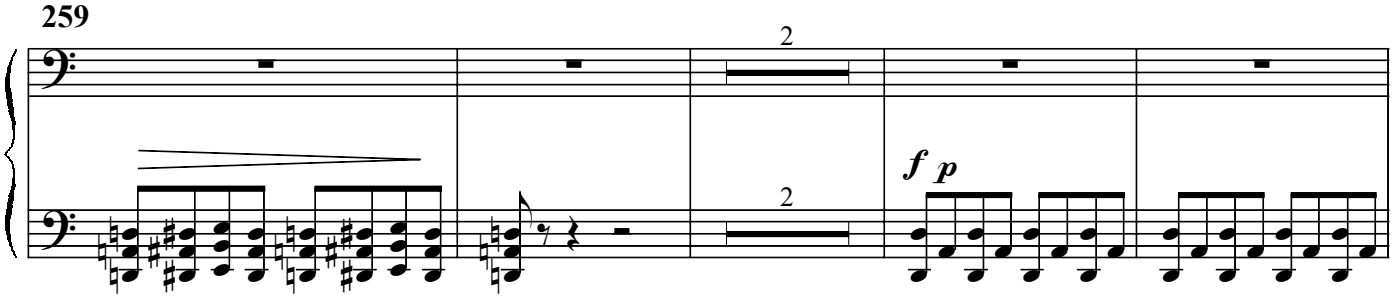

265

molto rit. e pesante

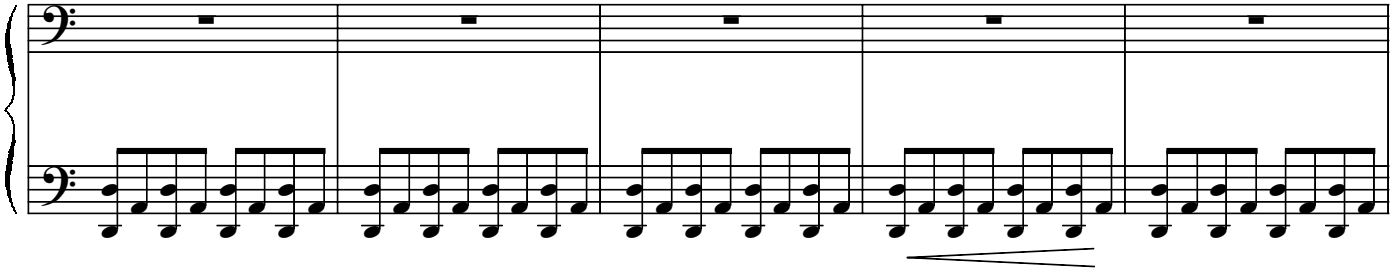

270 A tempo

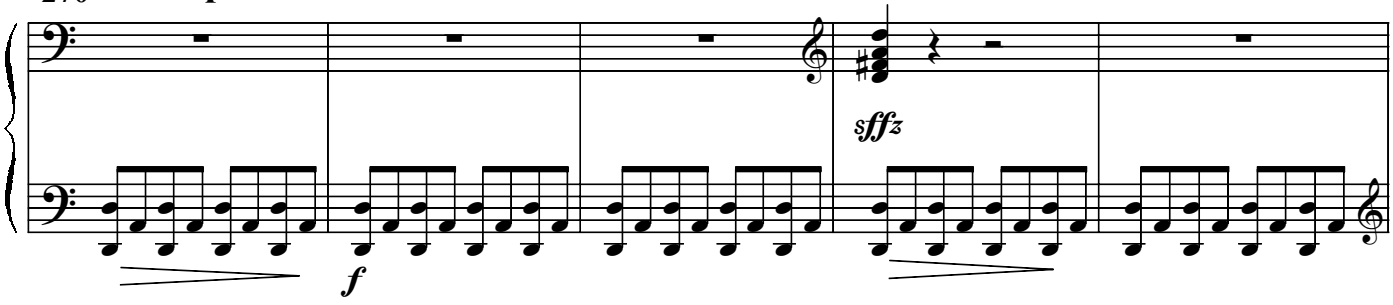

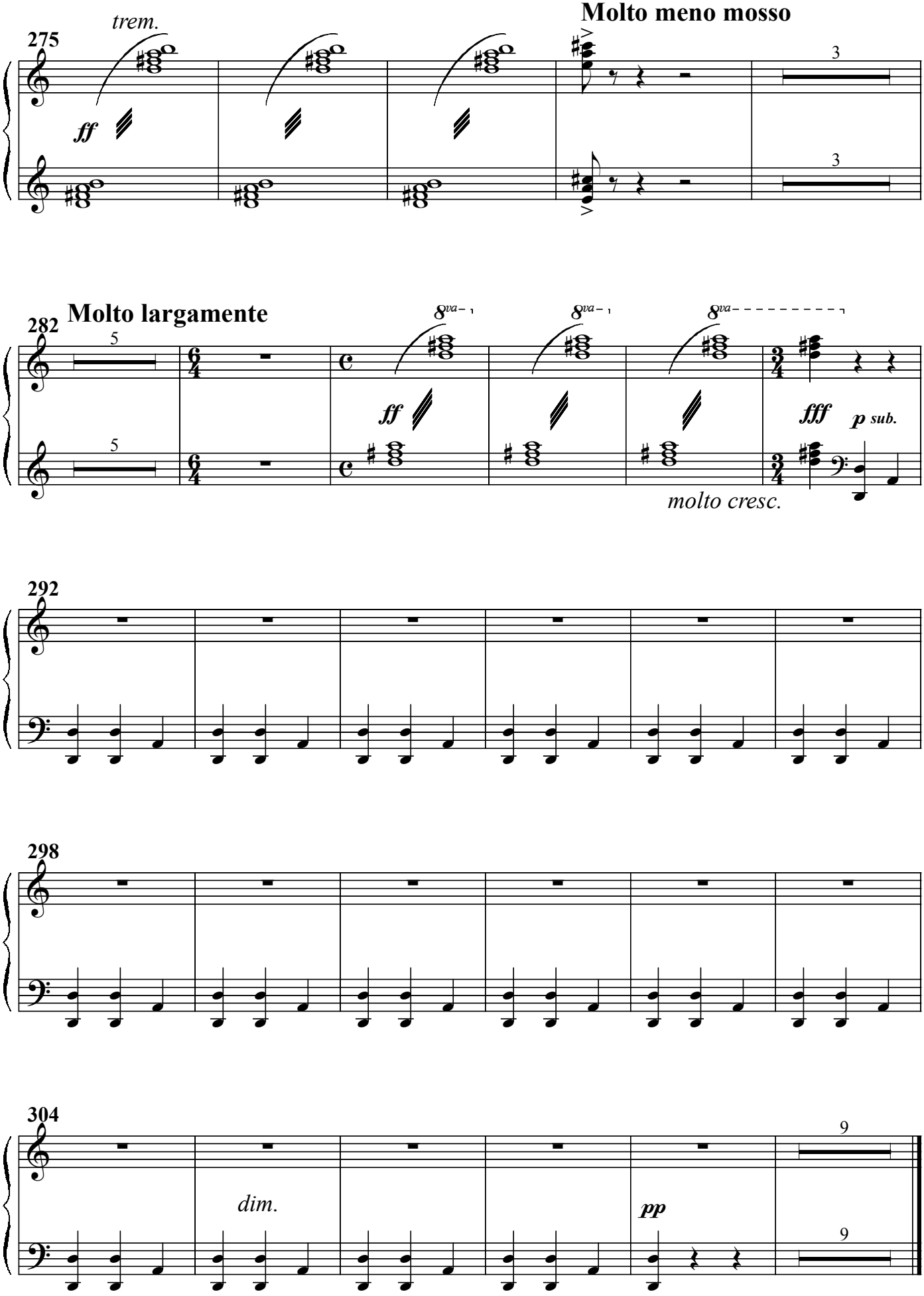
275
trem.
ff
Molto meno mosso
3
3
282
Molto largamente
5
5
8va
8va
8va
ff
fff
p sub.
molto cresc.
292
298
304
dim.
pp
9
9