Trombone I

Give Me The Splendid Silent Sun

poem: Walt WHITMAN

Irving SCHLEIN
(1905 - 1986)

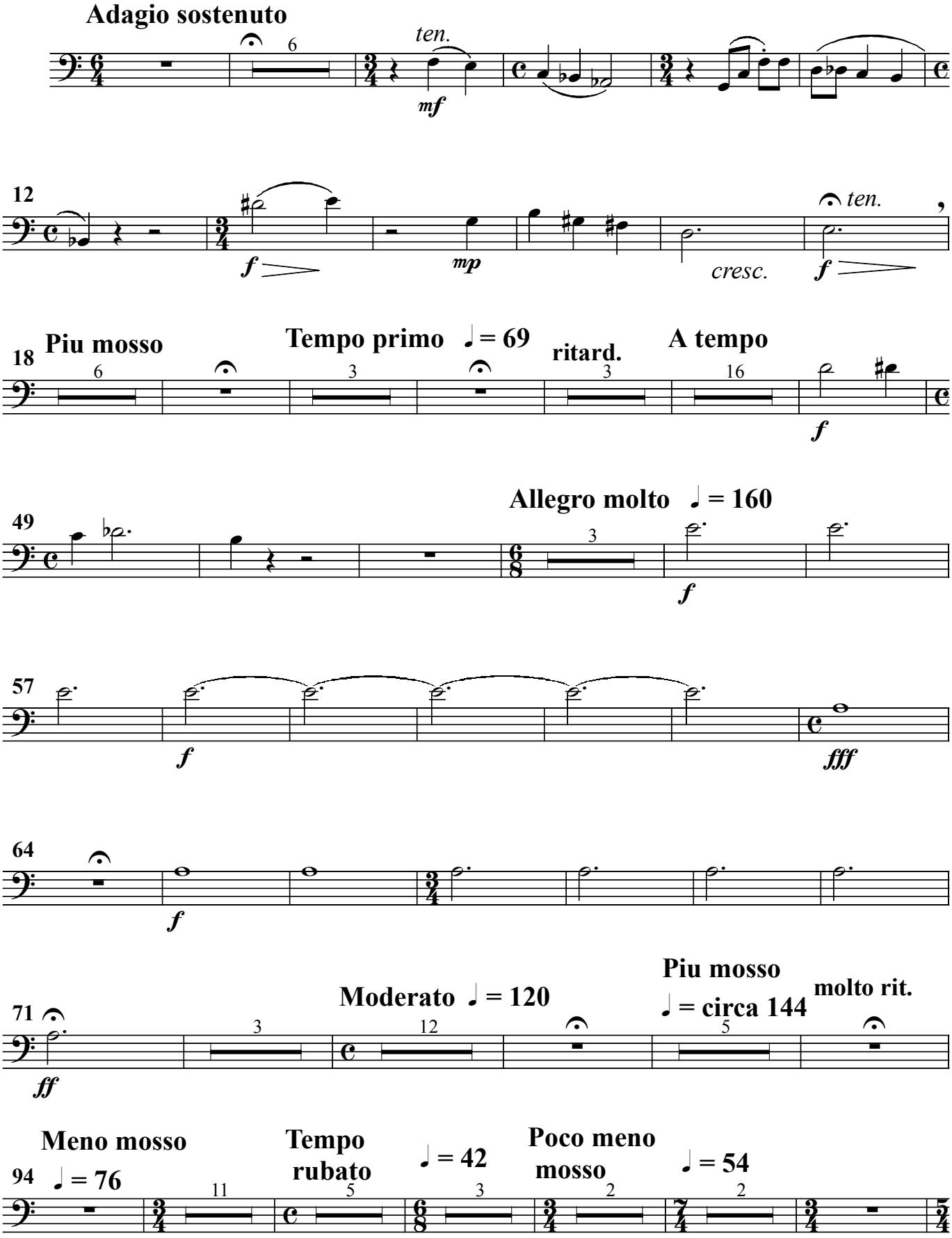

Trombone I

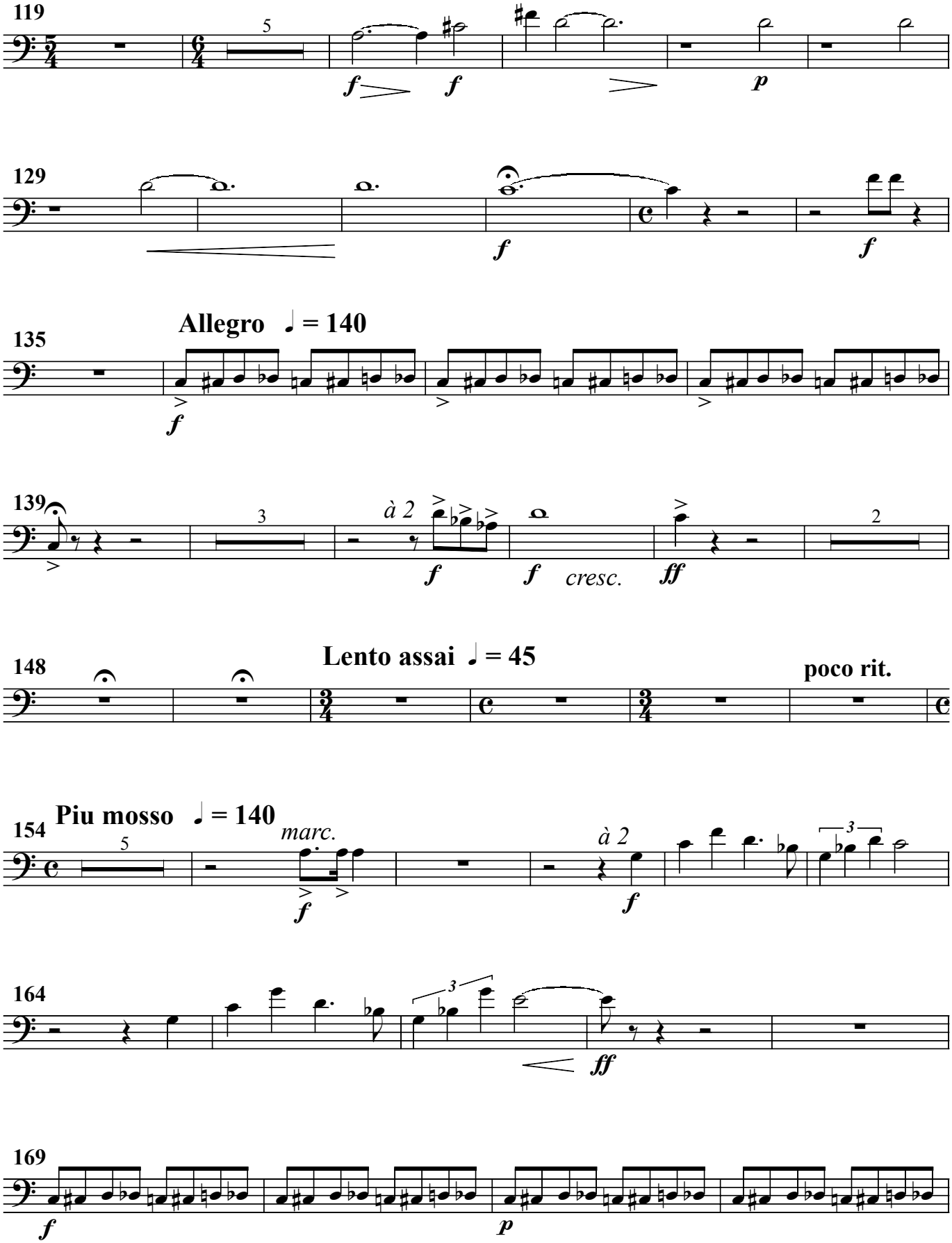
119
5
f
f
p
129
f
f
Allegro ♩ = 140
135
f
139
3
à 2
f
f
cresc.
ff
2
Lento assai ♩ = 45
148
poco rit.
Piu mosso ♩ = 140
154
5
marc.
f
à 2
f
3
164
3
ff
169
f
p

Trombone I

173

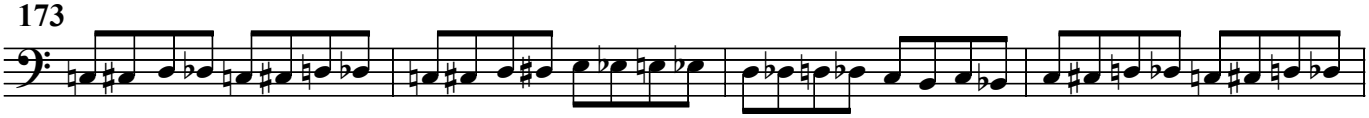

177

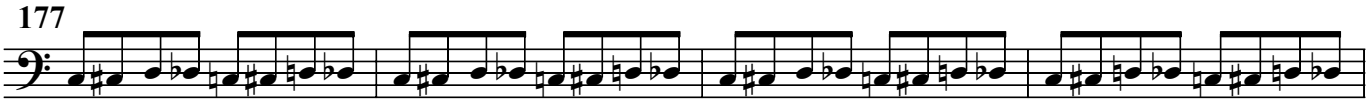

181

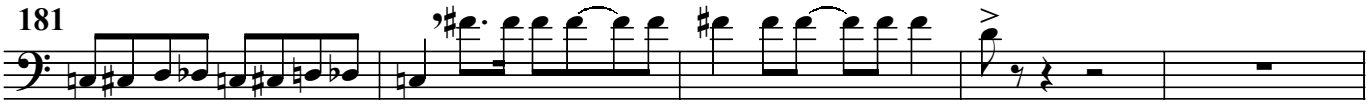

186

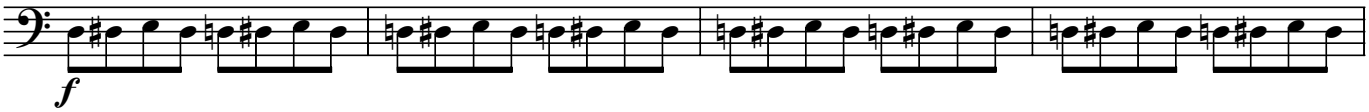

190

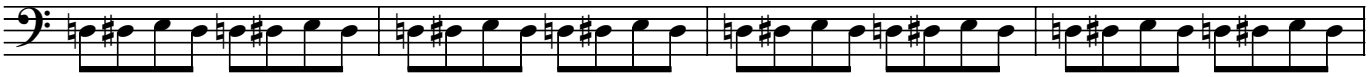

194

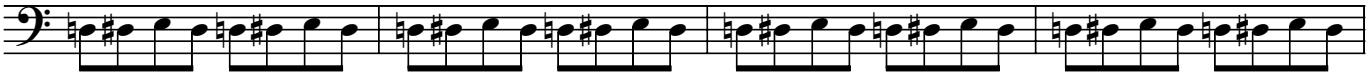

198

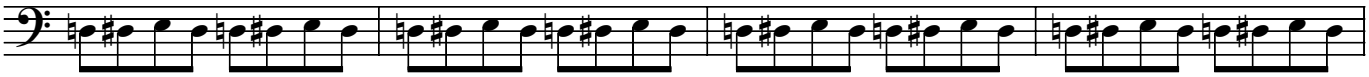

202

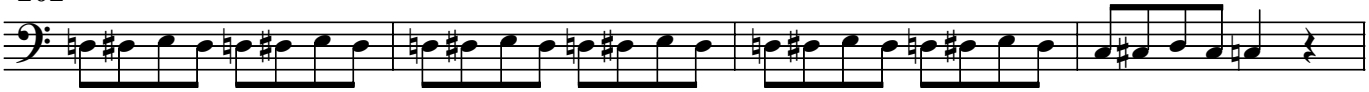

206

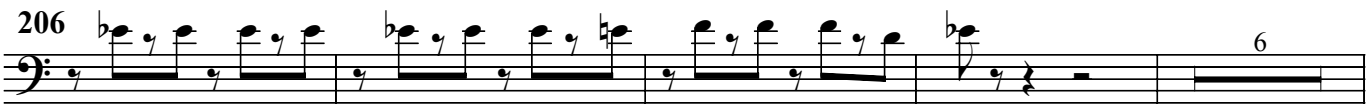

Trombone I

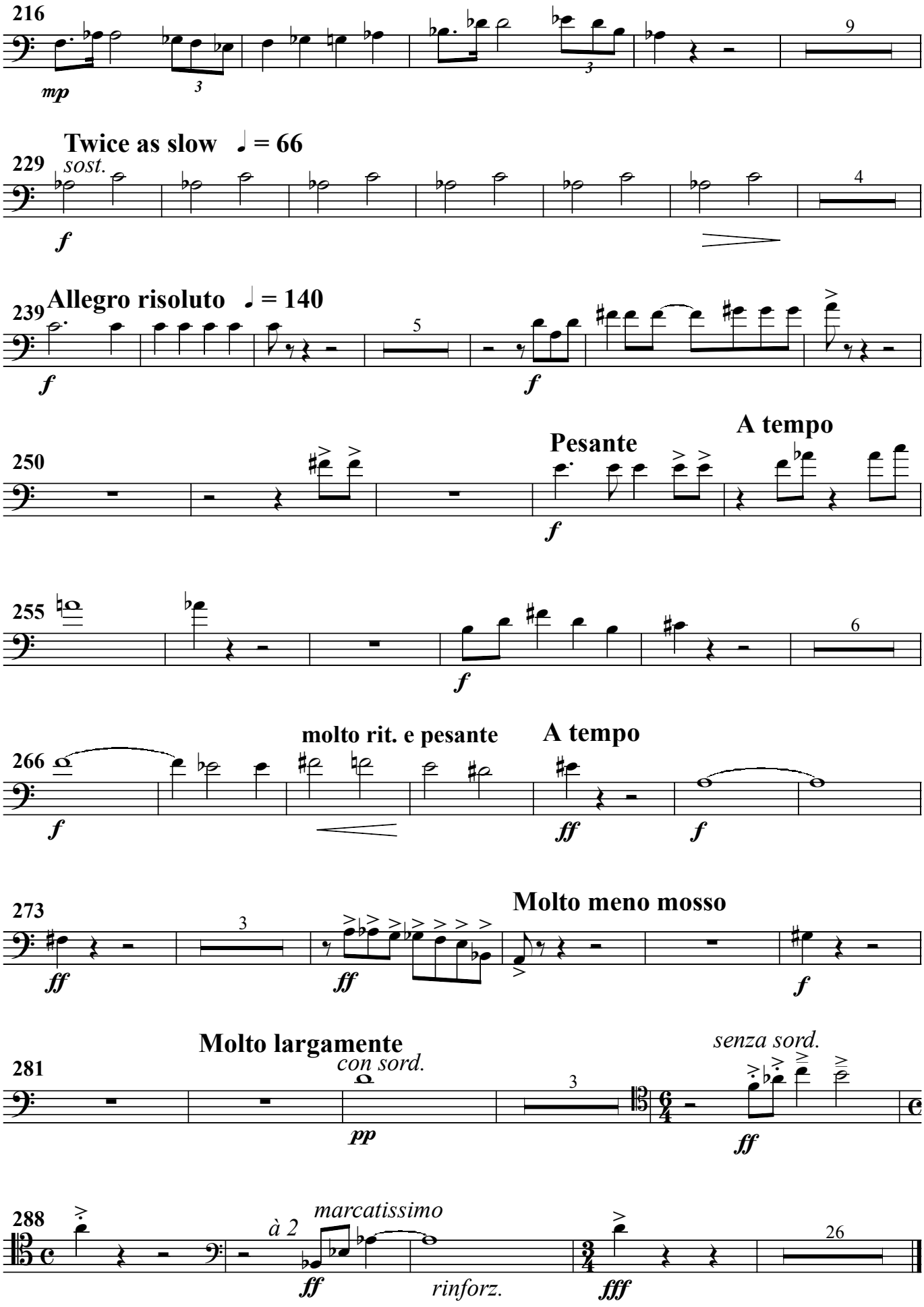
216
mp
9
Twice as slow ♩ = 66
229
sost.
f
4
Allegro risoluto ♩ = 140
239
f
5
f
A tempo
Pesante
250
f
255
f
6
molto rit. e pesante
A tempo
266
f
ff
f
Molto meno mosso
273
ff
3
ff
f
Molto largamente
con sord.
281
pp
3
senza sord.
ff
marcatissimo
288
à 2
ff
rinforz.
fff
26