Trombone II

Give Me The Splendid Silent Sun

poem: Walt WHITMAN

Irving SCHLEIN
(1905 - 1986)

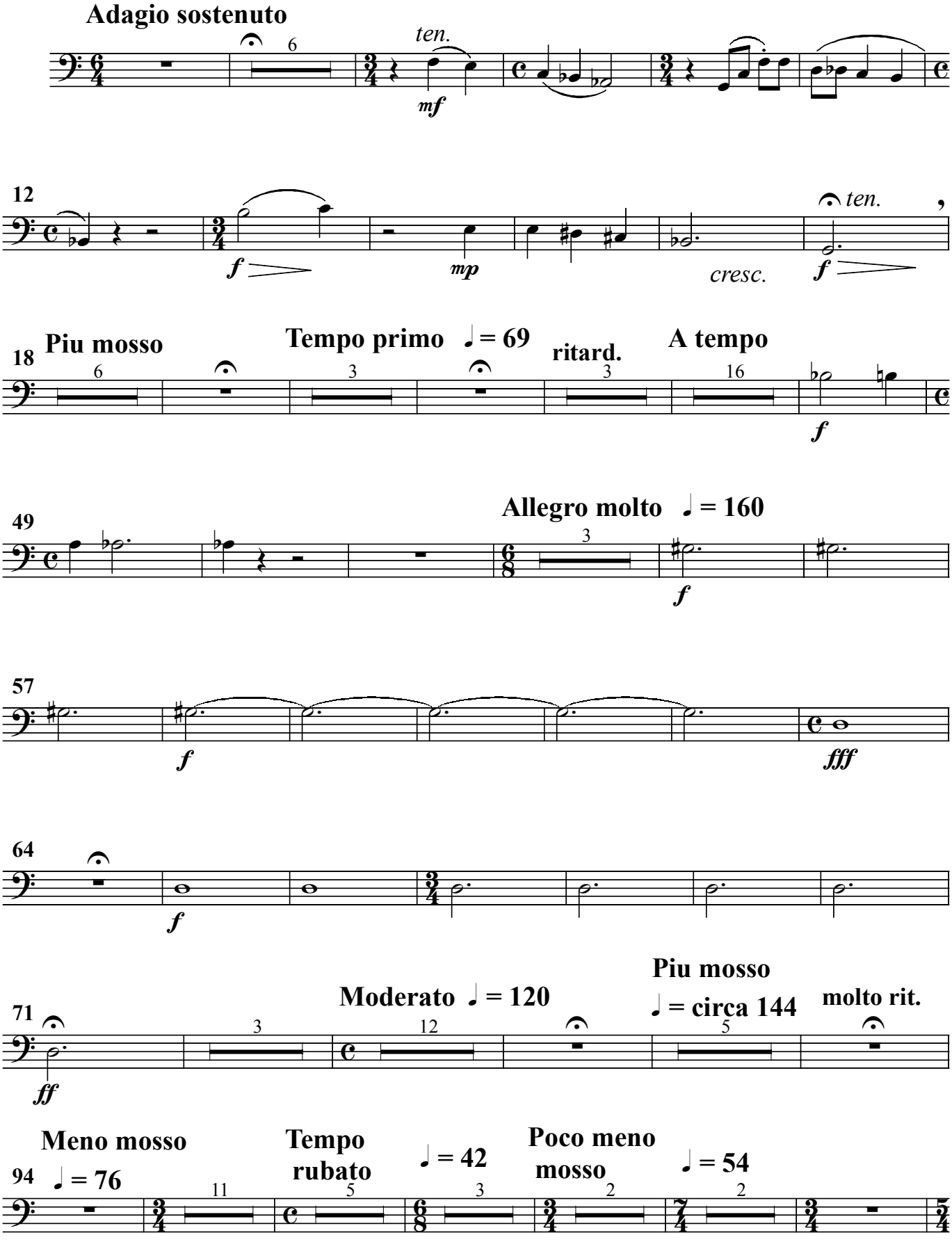

Trombone II

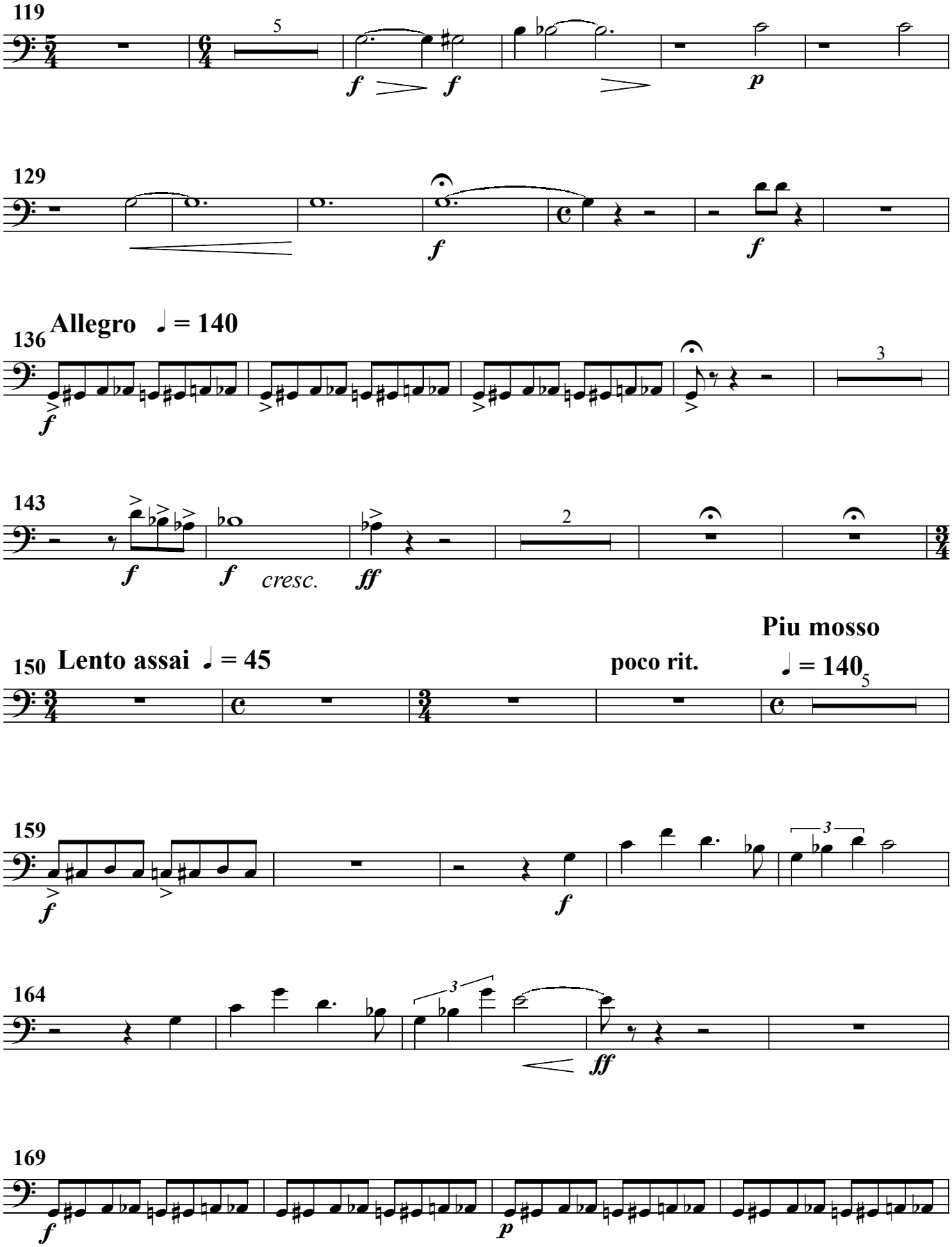
119
5
f
f
p
129
f
f
136
Allegro ♩ = 140
f
3
143
f
f
cresc.
ff
2
150
Lento assai ♩ = 45
poco rit.
Piu mosso
♩ = 140
5
159
f
f
3
164
3
ff
169
f
p

Trombone II

173

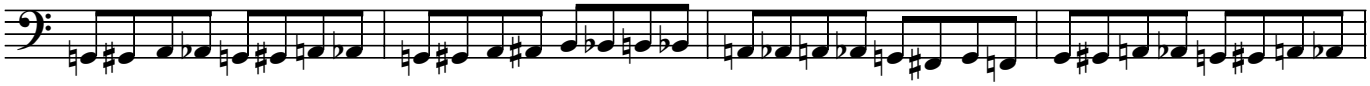

177

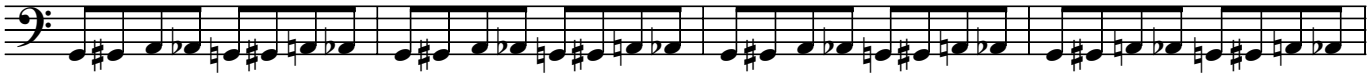

181

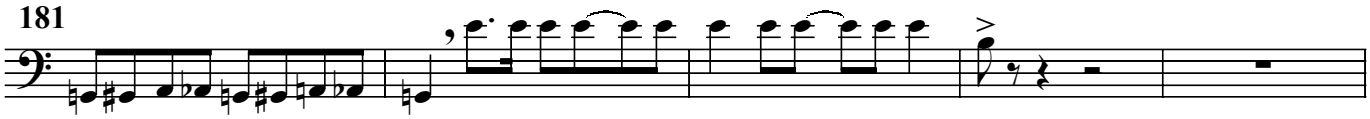

186

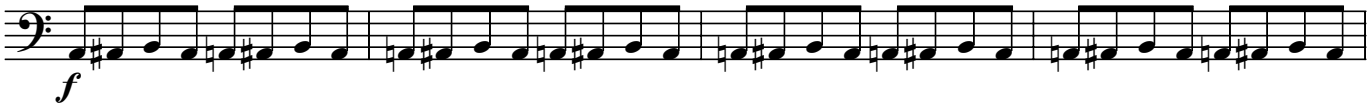

190

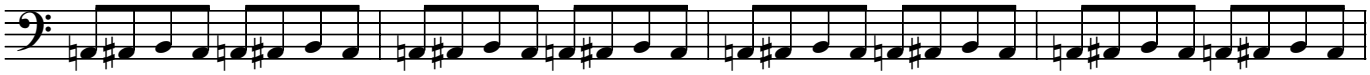

194

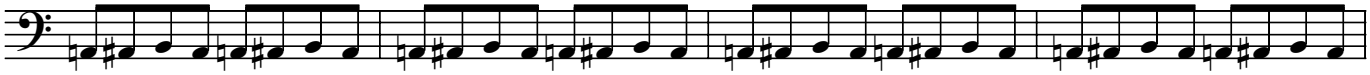

198

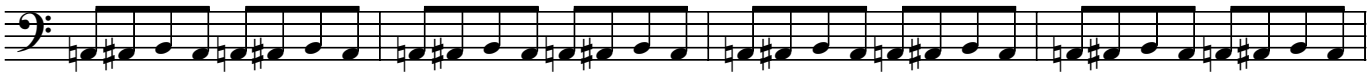

202

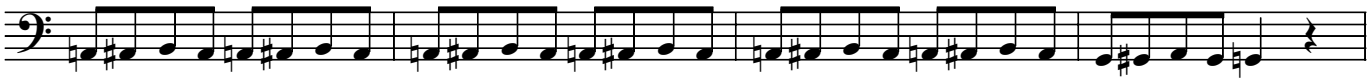

206

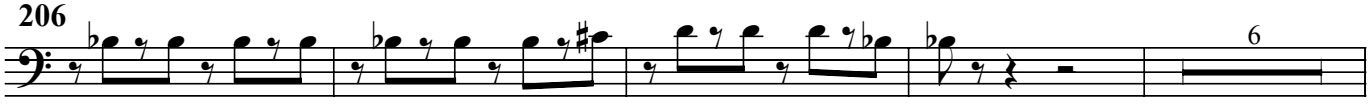

Trombone II

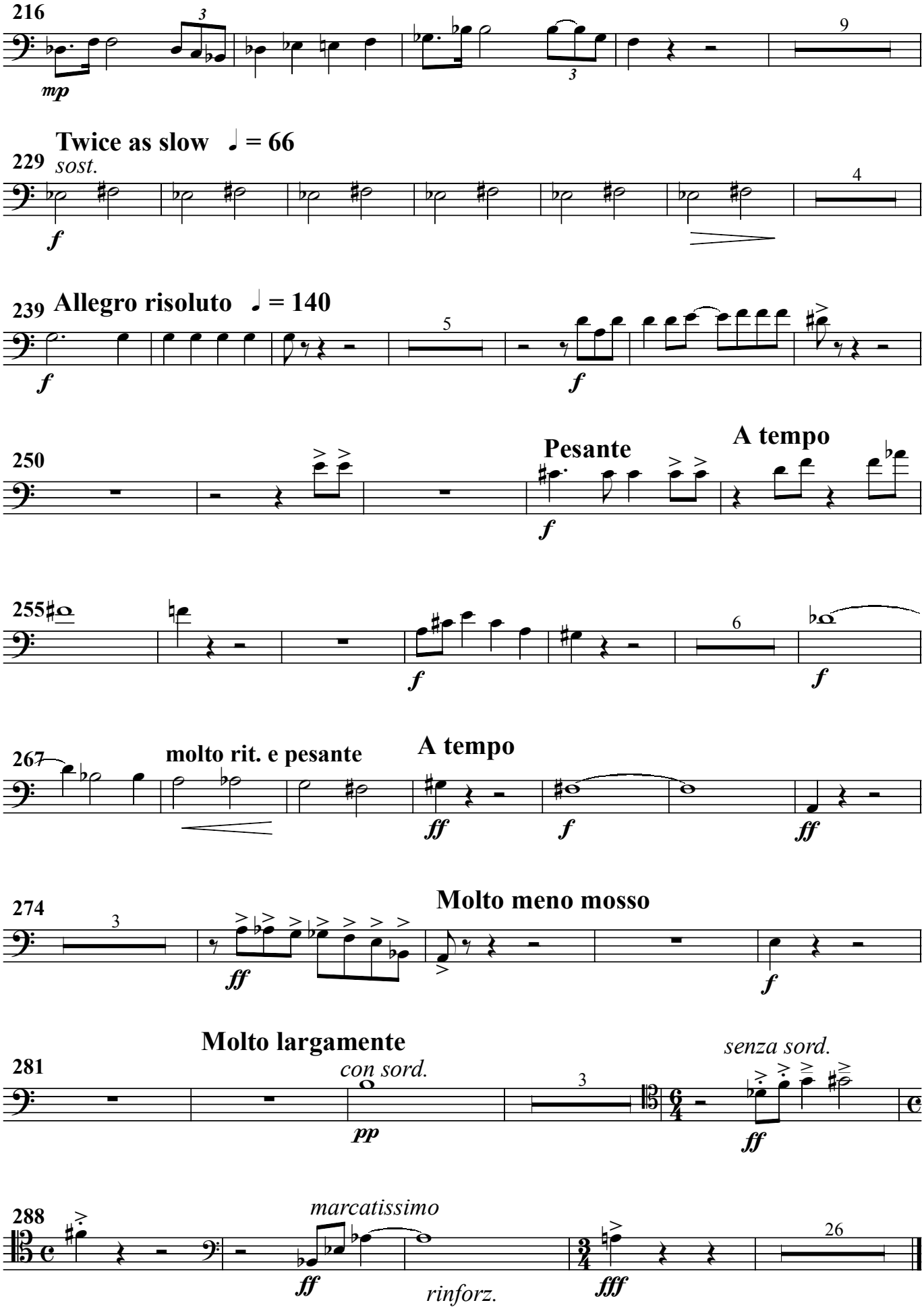
216
mp
9
Twice as slow ♩ = 66
229
sost.
f
4
239 Allegro risoluto ♩ = 140
f
5
f
250
Pesante
f
A tempo
255
f
6
f
267
molto rit. e pesante
ff
A tempo
f
ff
274
3
ff
Molto meno mosso
f
Molto largamente
281
con sord.
pp
3
senza sord.
ff
288
marcatissimo
ff
rinforz.
fff
26