Trombone III

Give Me The Splendid Silent Sun

poem: Walt WHITMAN

Irving SCHLEIN
(1905 - 1986)

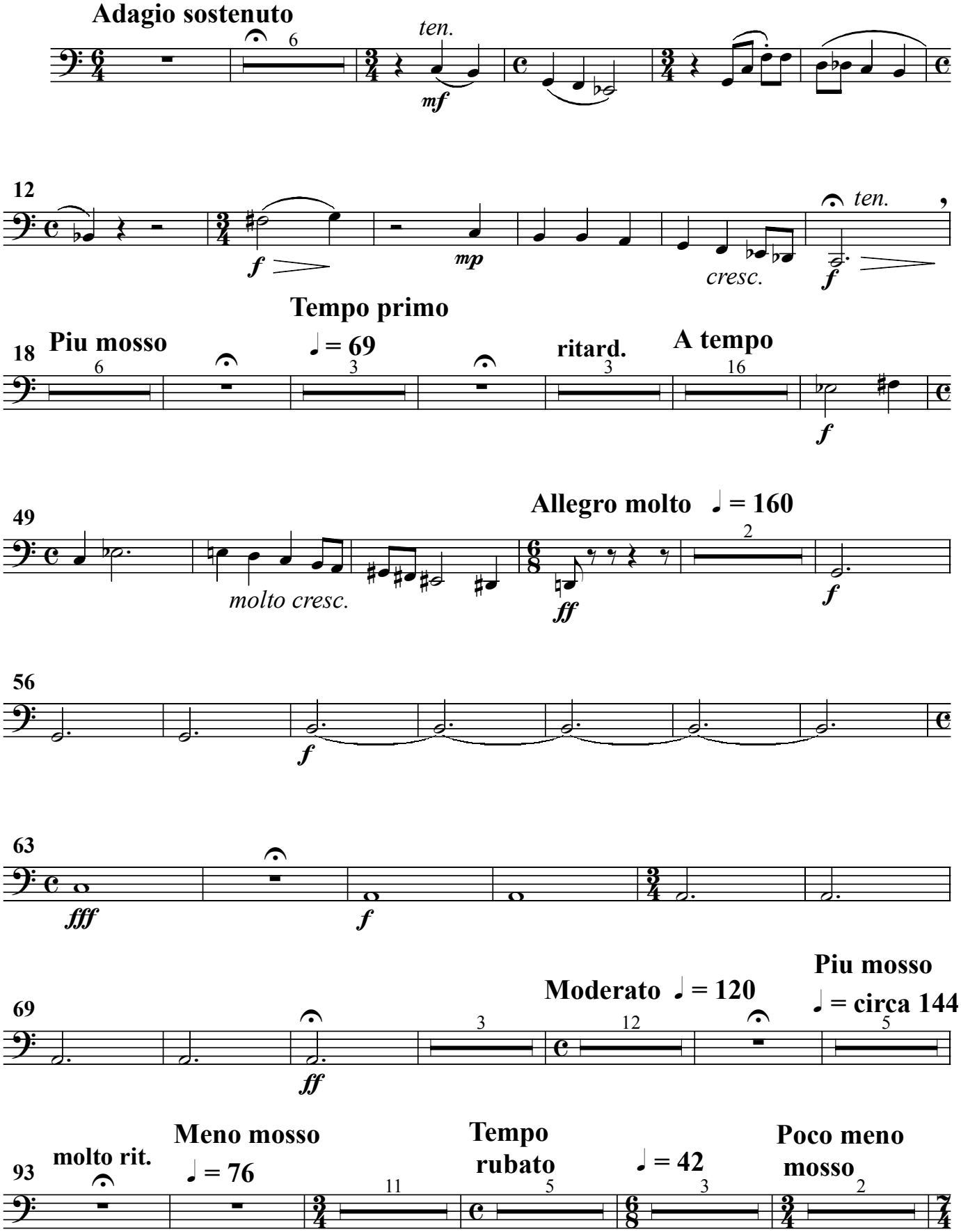

Trombone III

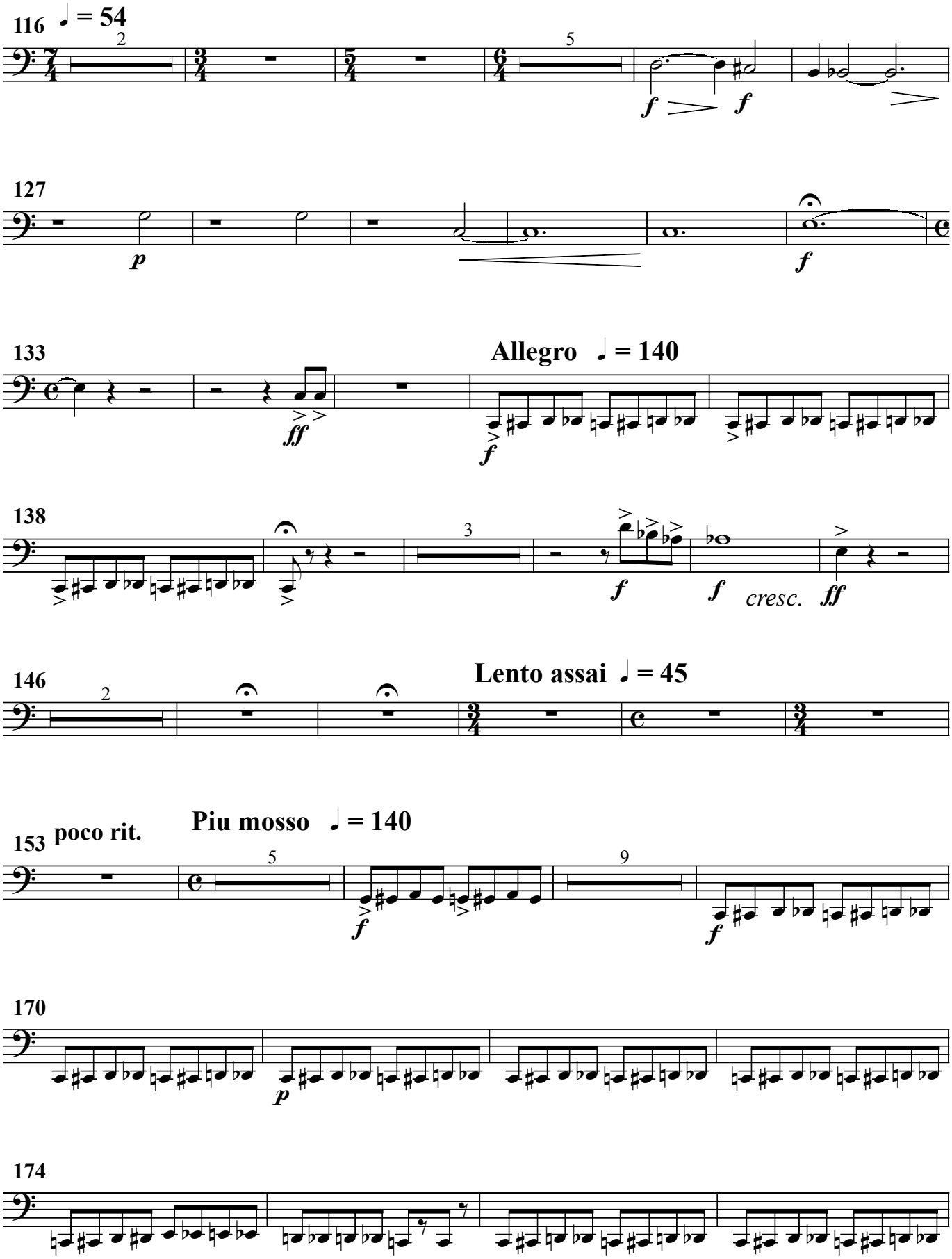

Trombone III

178

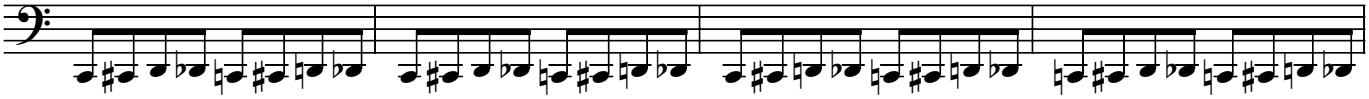

182

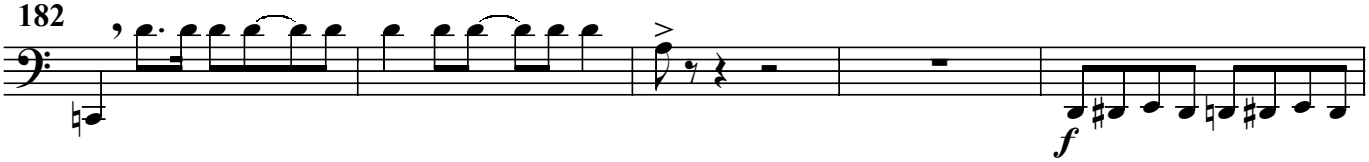

187

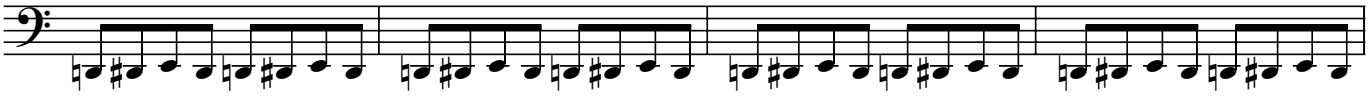

191

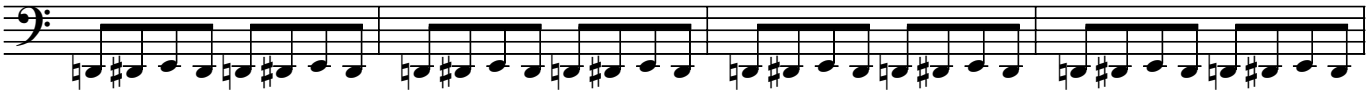

195

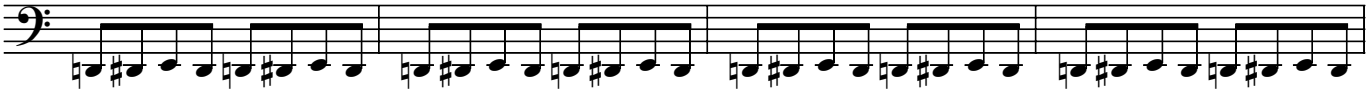

199

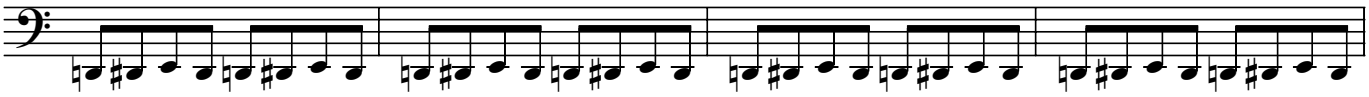

203

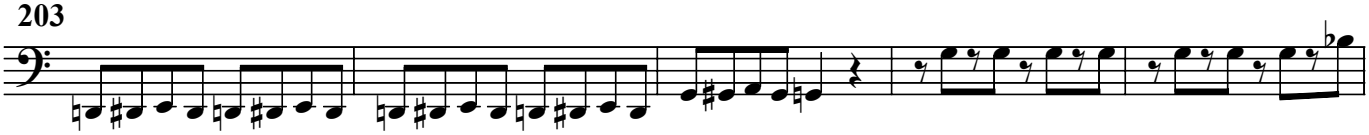

208

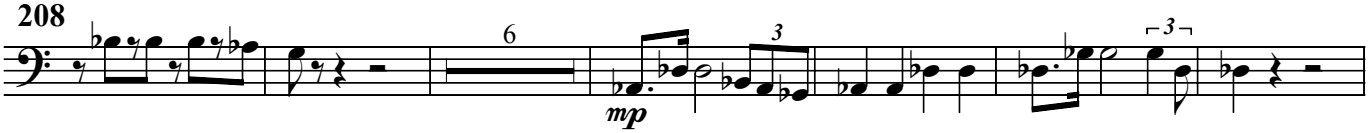

Trombone III

