Viola

Give Me The Splendid Silent Sun

poem: Walt WHITMAN

Irving SCHLEIN
(1905 - 1986)

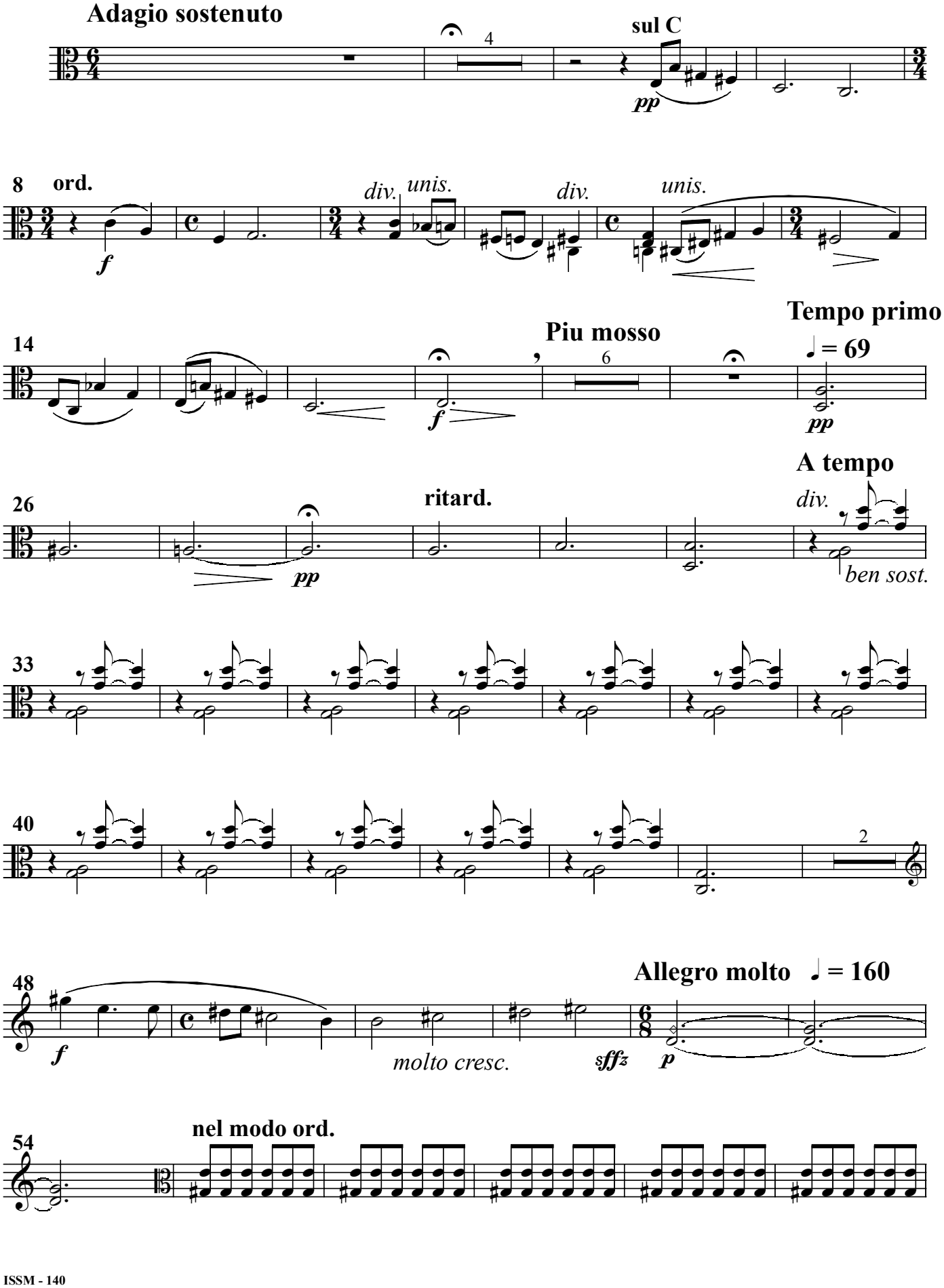

Viola

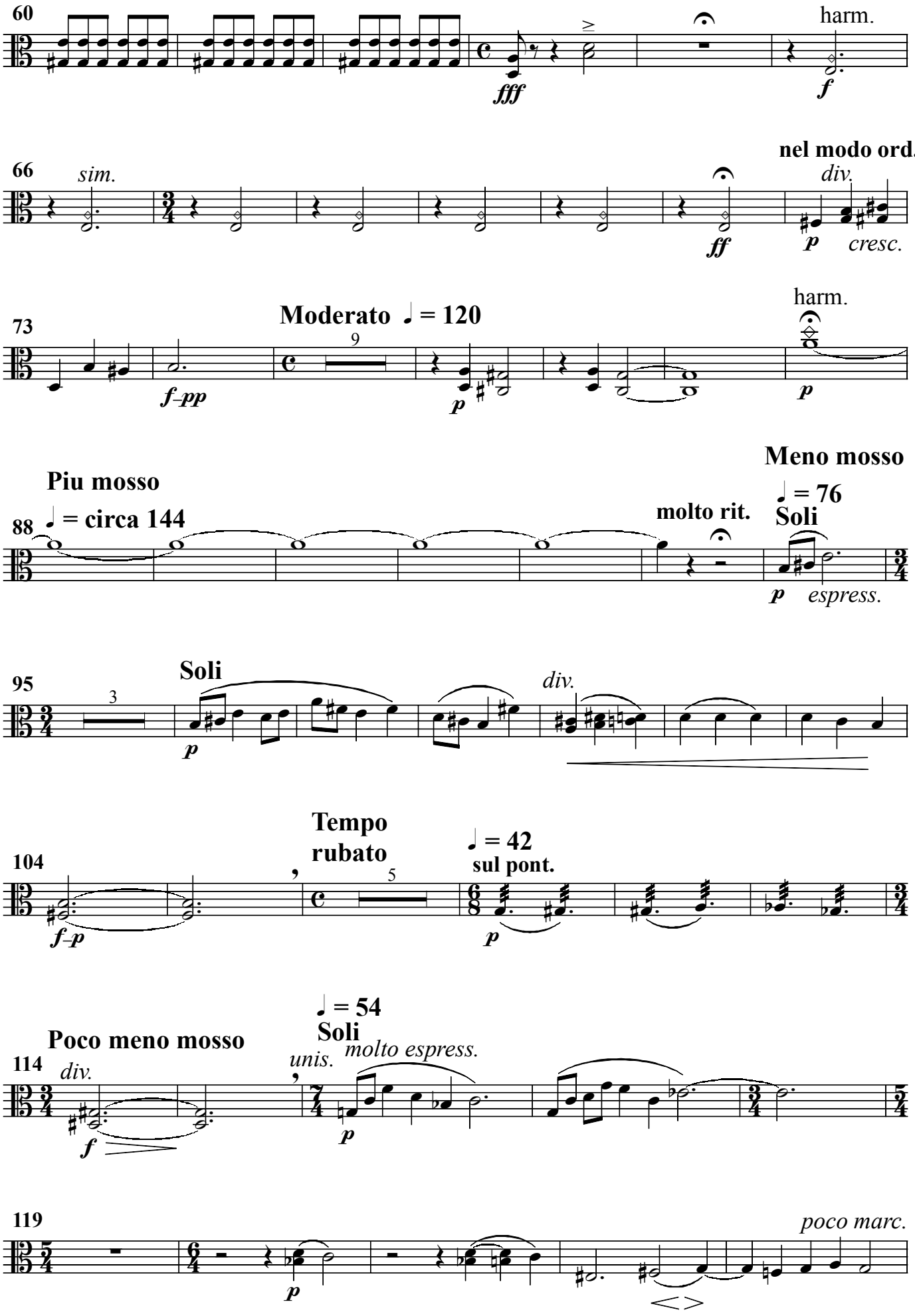
60
fff
harm.
f
66
sim.
ff
nel modo ord.
div.
p
cresc.
73
Moderato ♩ = 120
f–pp
p
harm.
p
88
Piu mosso
♩ = circa 144
molto rit.
Meno mosso
♩ = 76
Soli
p
espress.
95
Soli
p
div.
104
Tempo
rubato
♩ = 42
sul pont.
f–p
p
114
Poco meno mosso
♩ = 54
Soli
div.
unis.
molto espress.
f
p
119
poco marc.
p

Viola

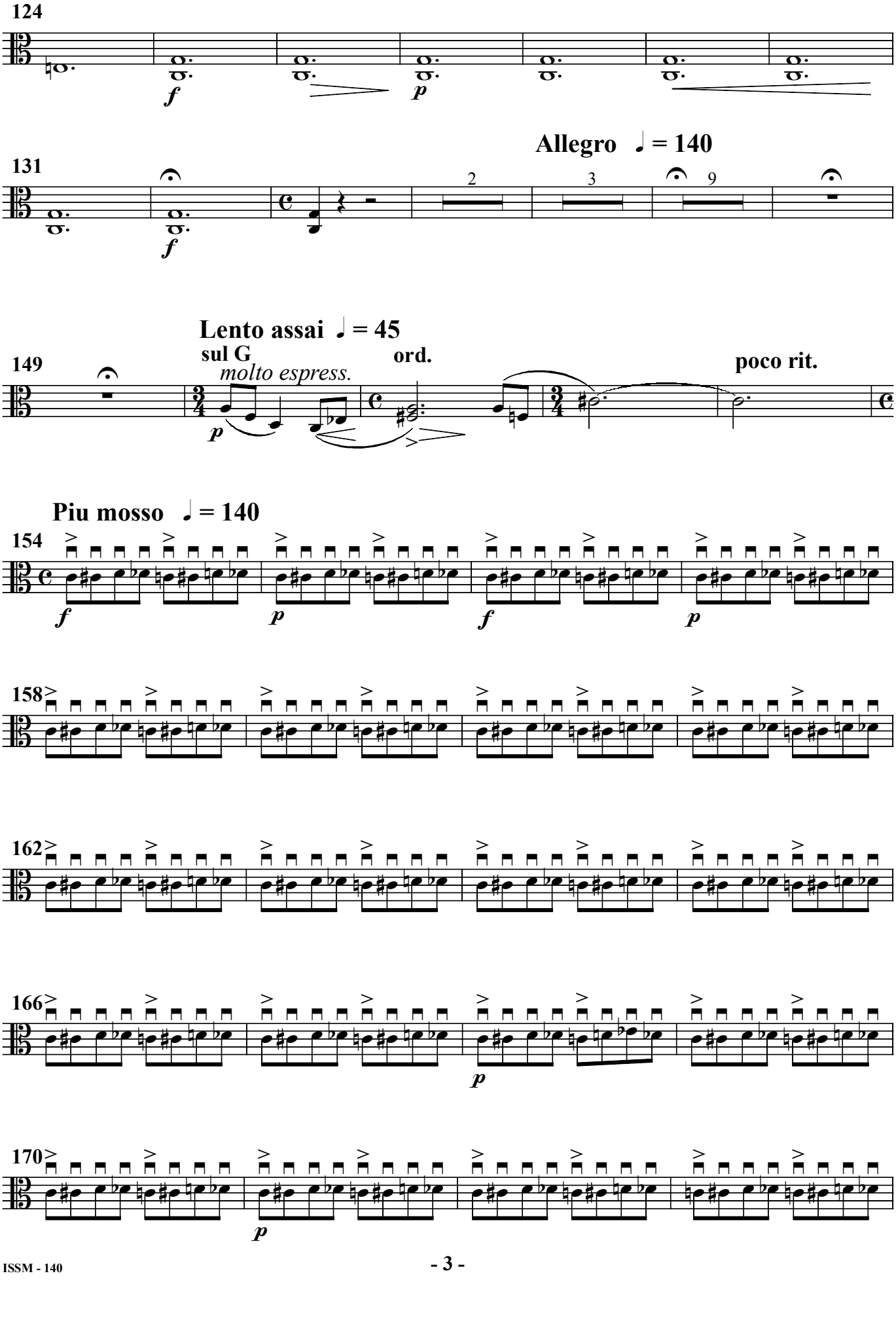
124
131
Allegro ♩ = 140
149
Lento assai ♩ = 45
sul G
molto espress.
ord.
poco rit.
Piu mosso ♩ = 140
154
158
162
166
170

Viola

174

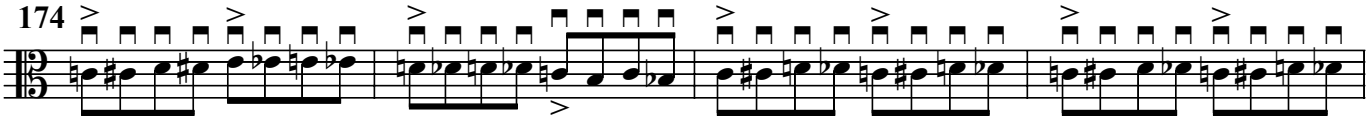

178

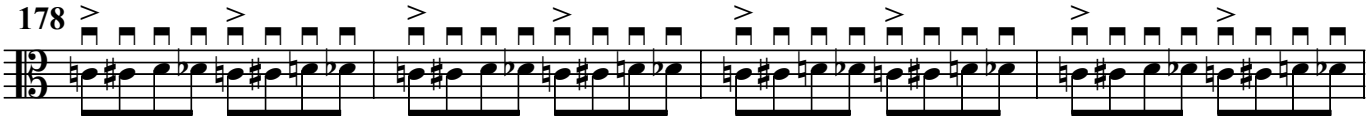

182

au talon

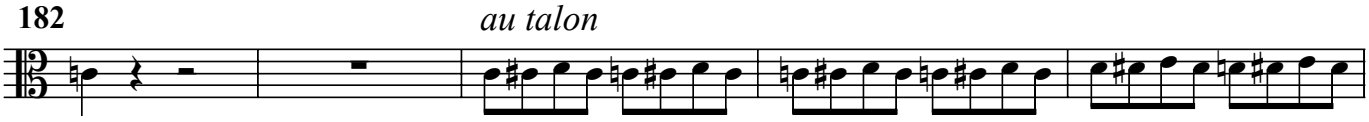

187

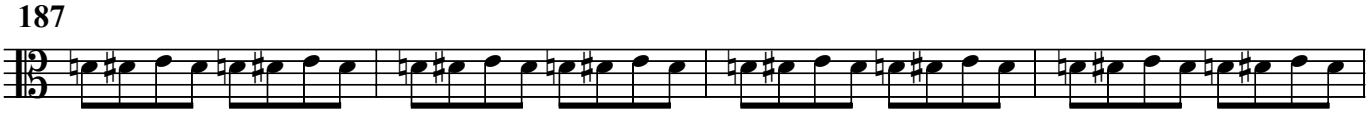

191

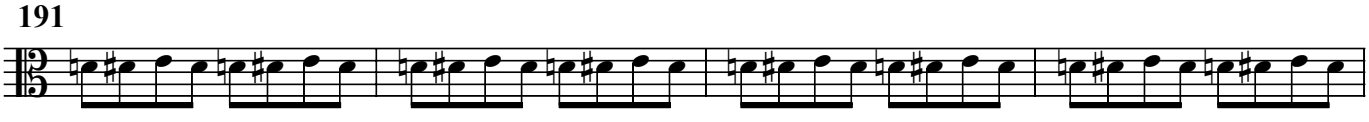

195

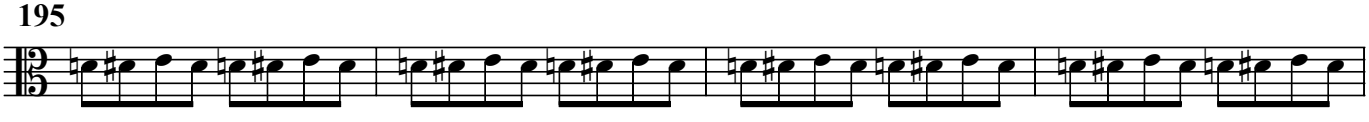

199

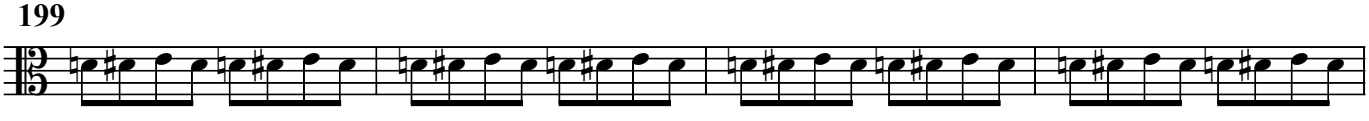

203

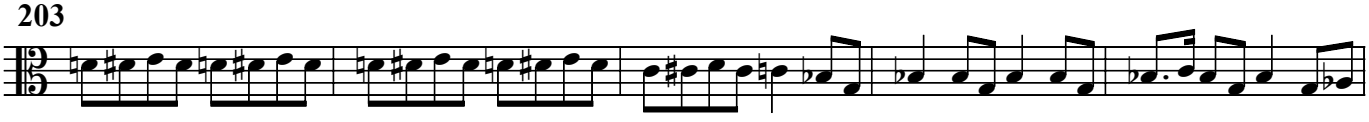

Viola

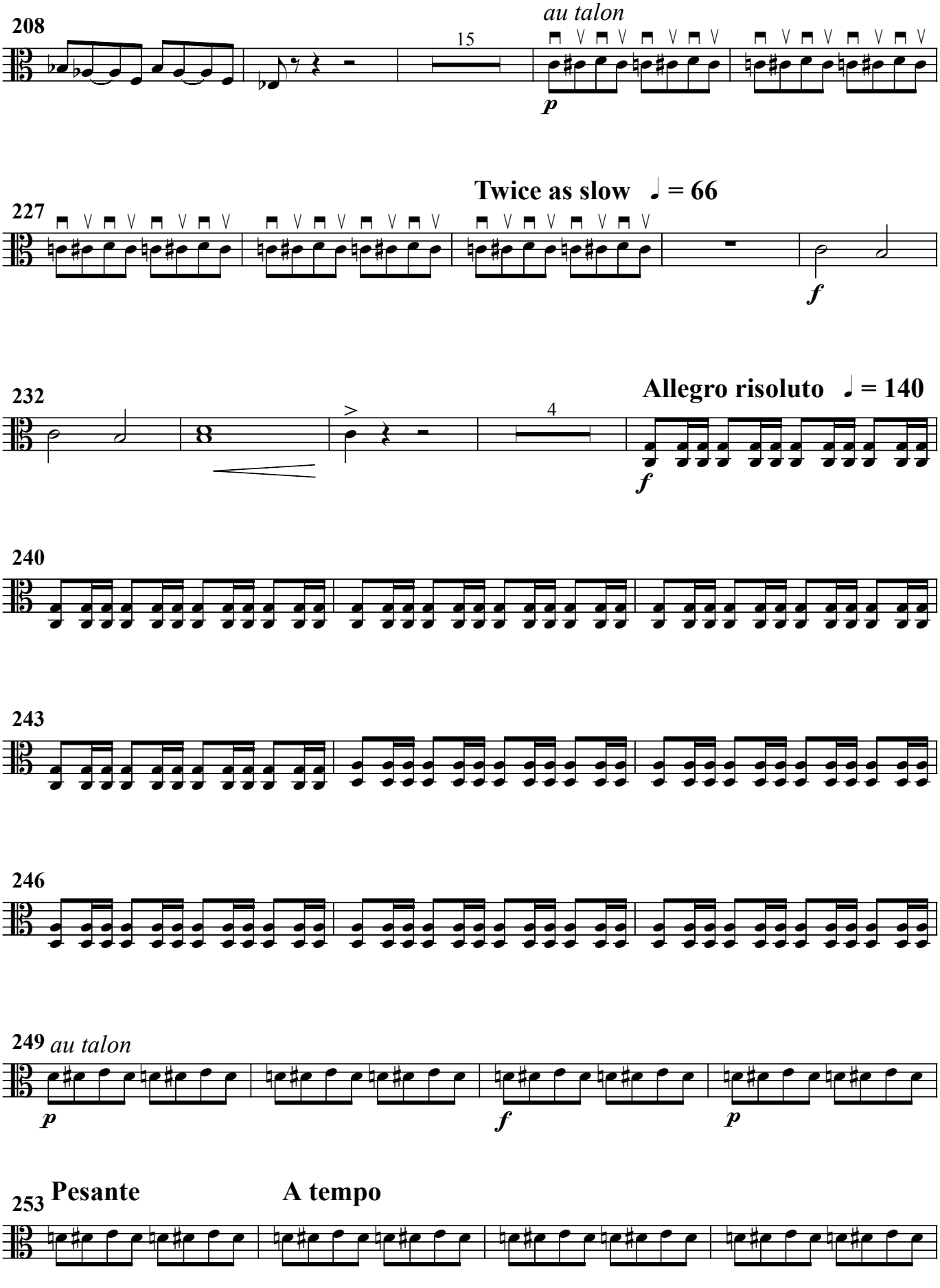
208
au talon
15
p
227
Twice as slow ♩ = 66
f
232
Allegro risoluto ♩ = 140
4
f
240
243
246
249 au talon
p
f
p
253 Pesante
A tempo

Viola

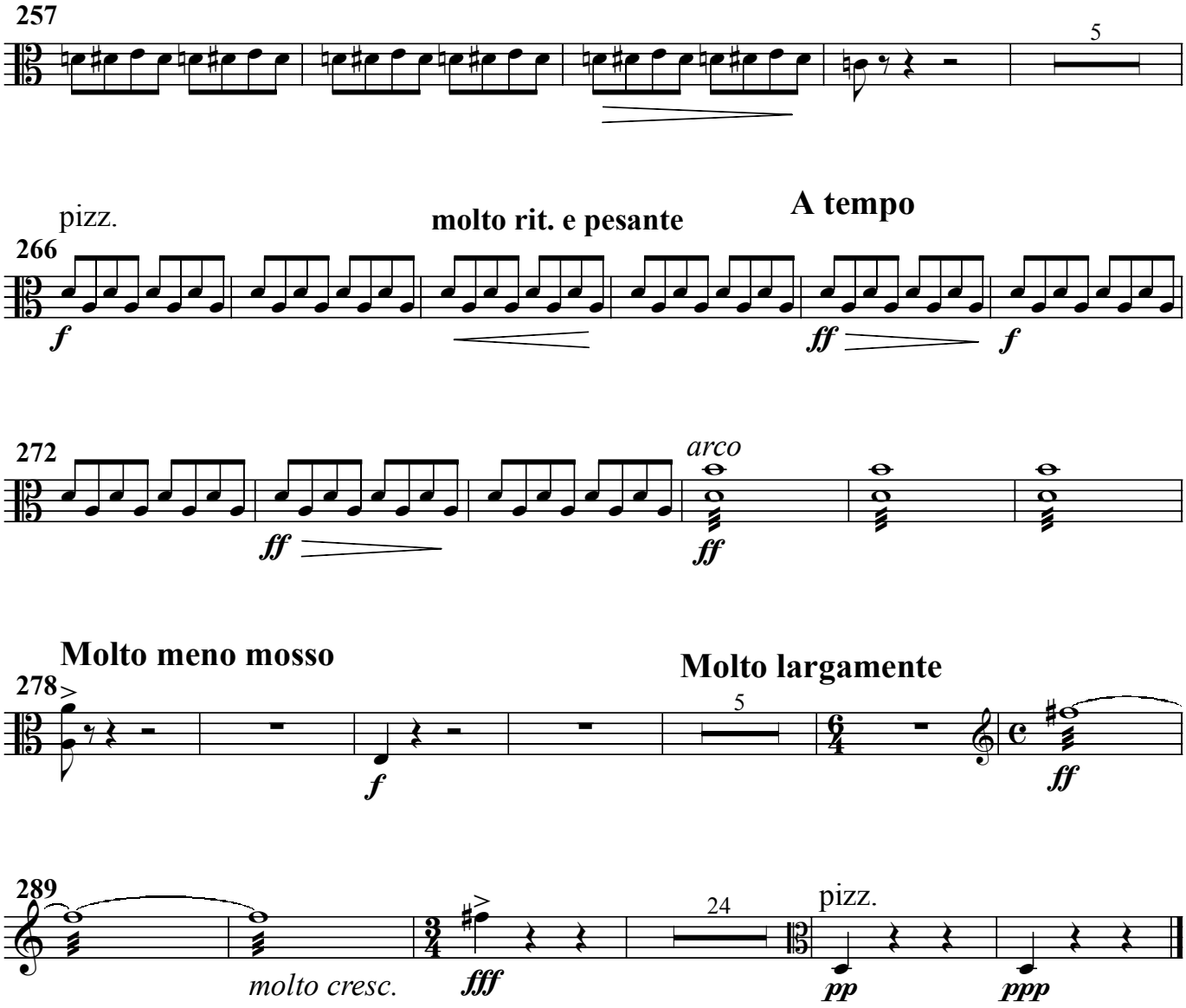
257
5
pizz.
molto rit. e pesante
A tempo
266
f
ff
f
272
arco
ff
ff
Molto meno mosso
Molto largamente
278
f
5
ff
289
molto cresc.
fff
24
pizz.
pp
ppp