Violin I

Give Me The Splendid Silent Sun

poem: Walt WHITMAN

Irving SCHLEIN
(1905 - 1986)

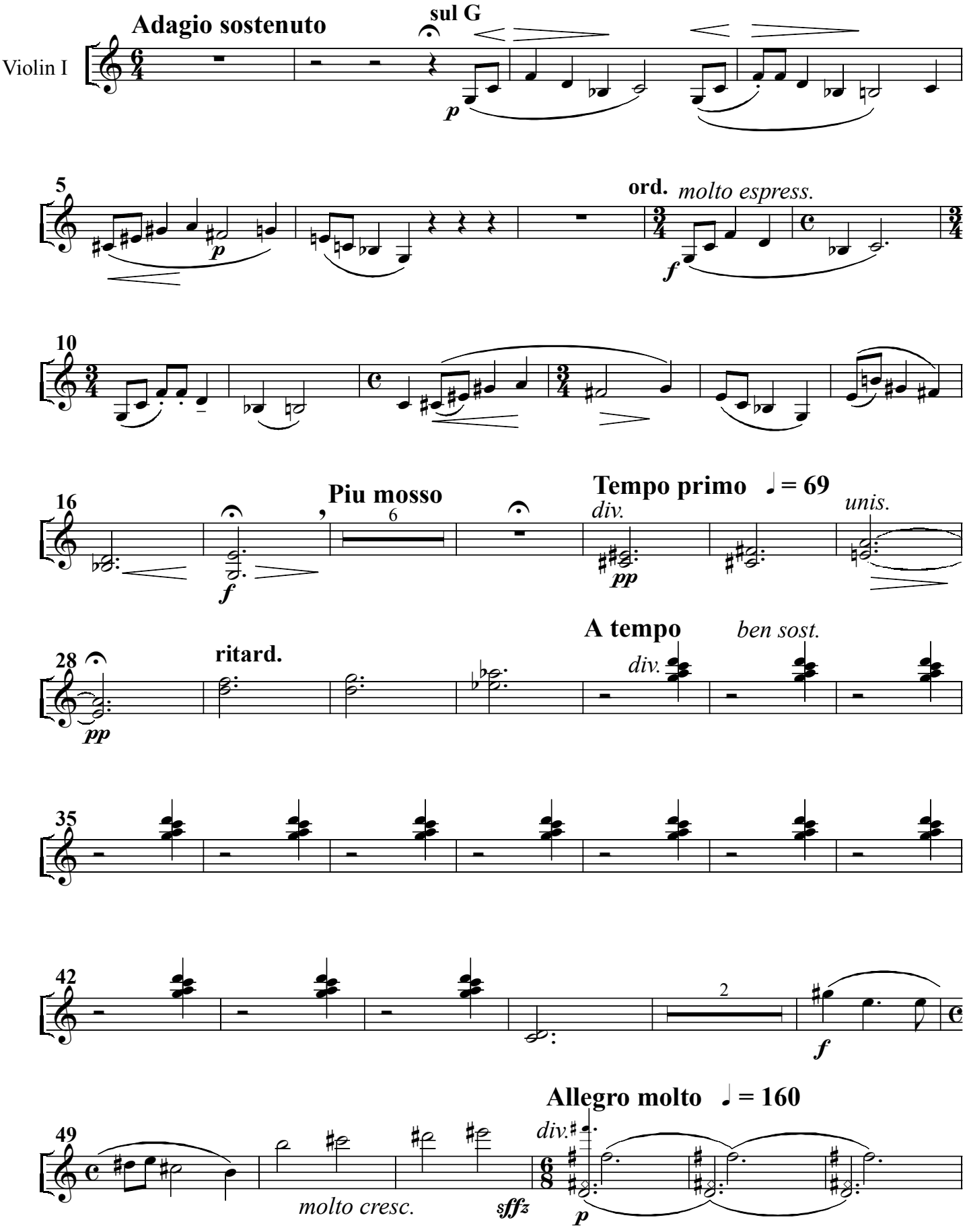

Violin I

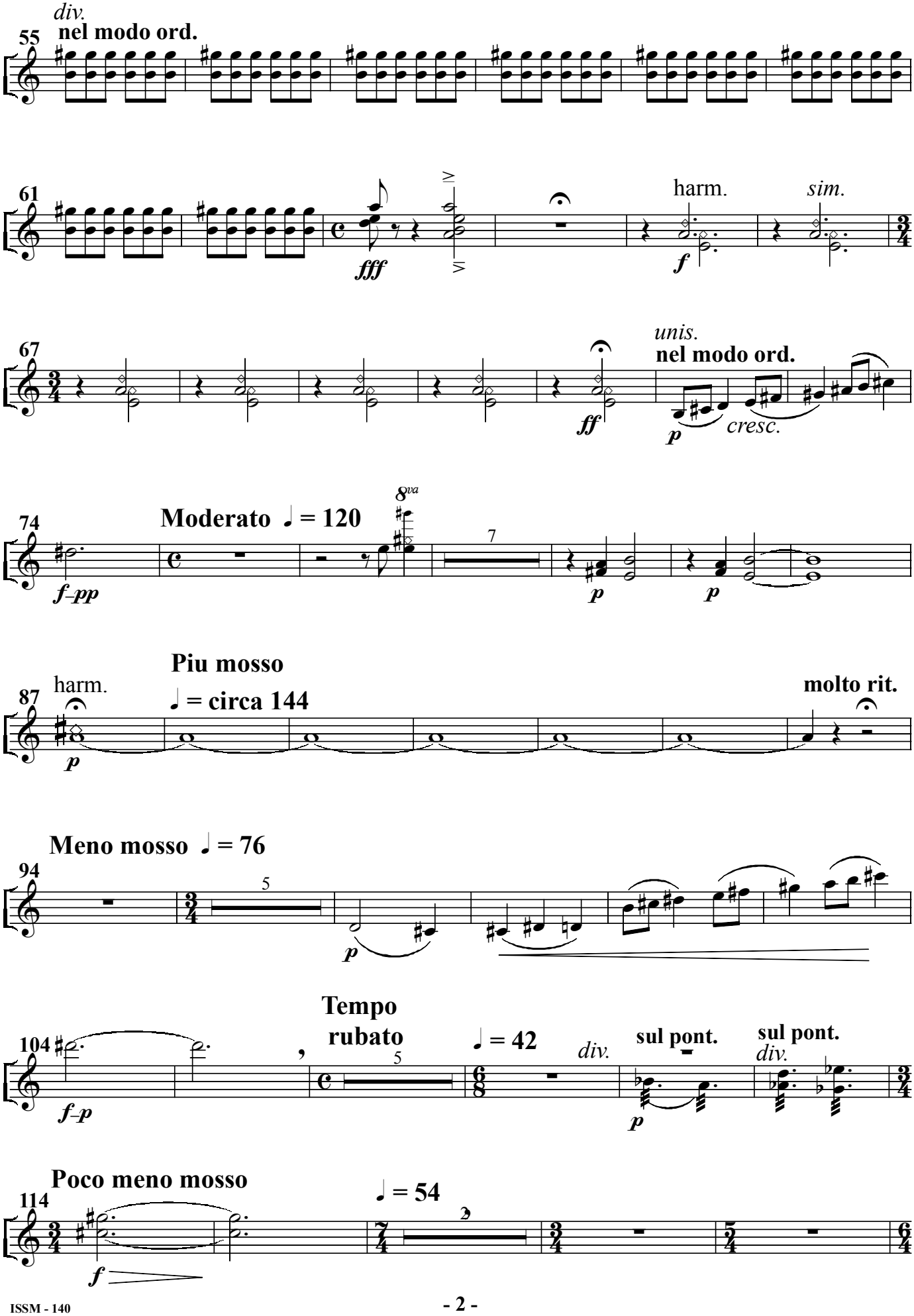
div.
nel modo ord.
55
61
fff
harm.
f
sim.
67
ff
unis.
nel modo ord.
p
cresc.
74
Moderato ♩ = 120
8va
f–pp
7
p
p
87
harm.
p
Piu mosso
♩ = circa 144
molto rit.
Meno mosso ♩ = 76
94
5
p
104
f–p
Tempo
rubato
5
♩ = 42
div.
sul pont.
p
sul pont.
div.
Poco meno mosso
114
f
♩ = 54
7

Violin I

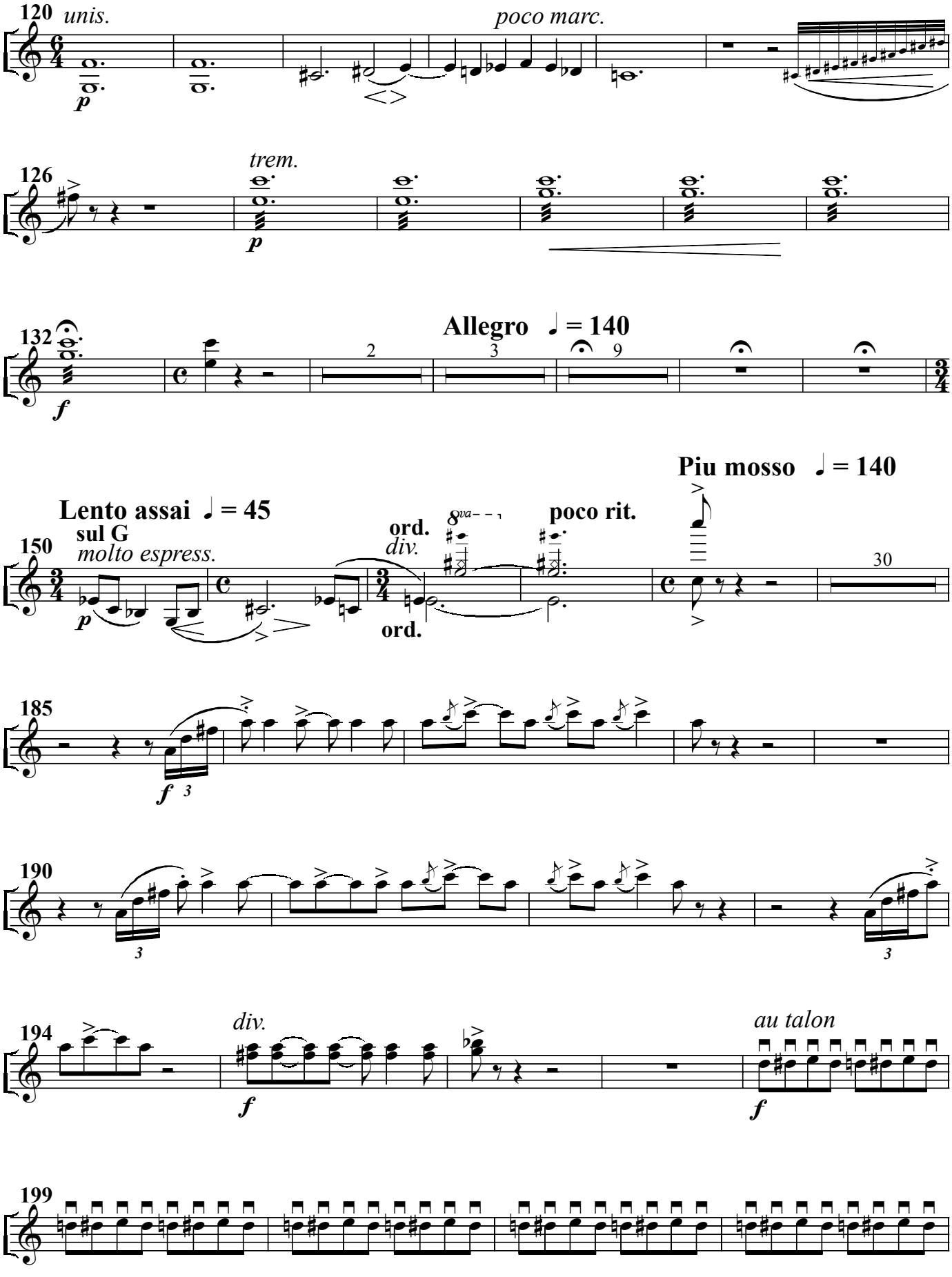
120
unis.
poco marc.
p
126
trem.
p
132
f
Allegro ♩ = 140
2
3
9
Lento assai ♩ = 45
sul G
molto espress.
p
150
ord.
div.
8va
ord.
poco rit.
Piu mosso ♩ = 140
30
185
f
3
190
3
3
194
div.
f
au talon
f
199

Violin I

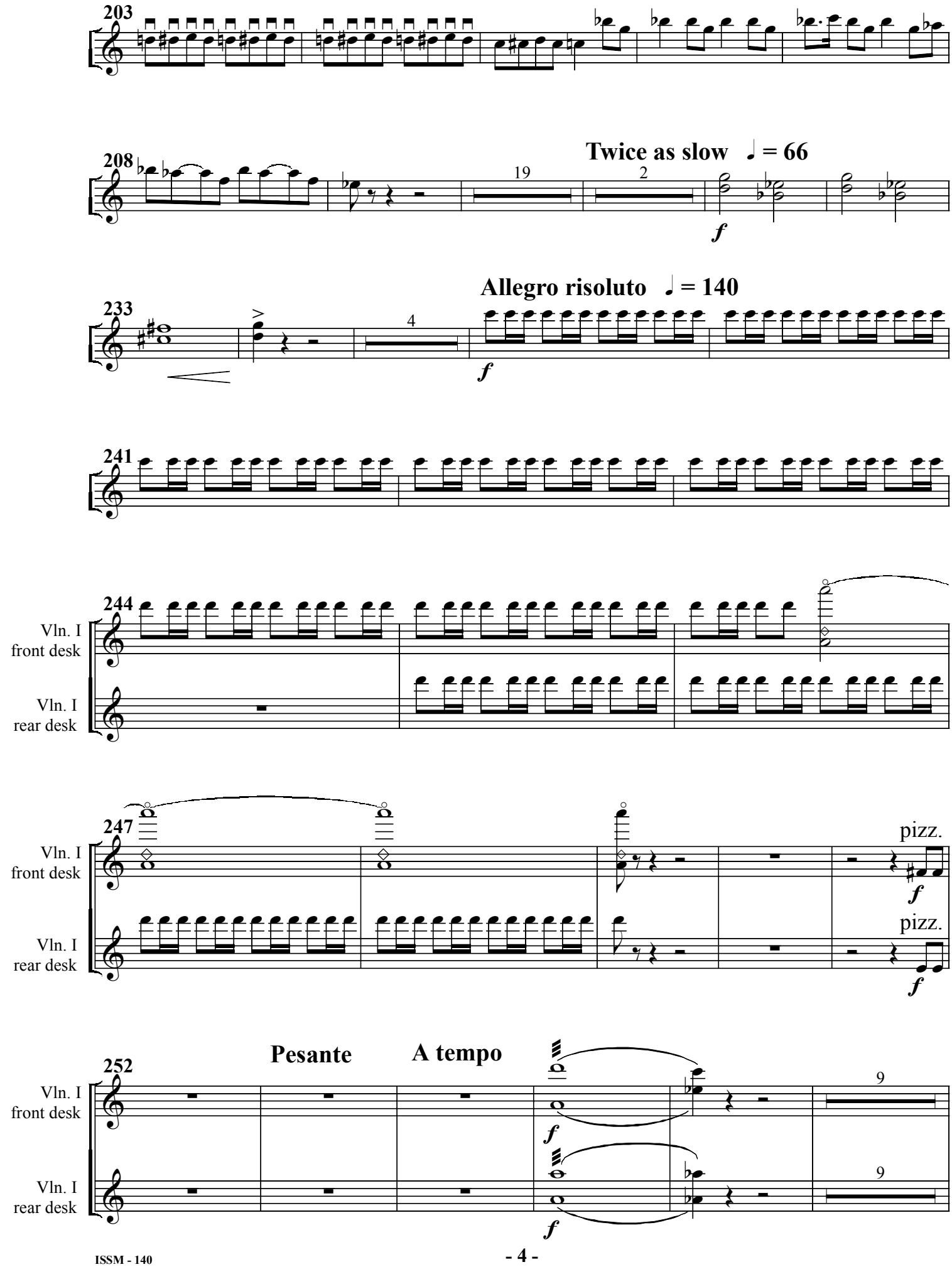
203
208
Twice as slow ♩ = 66
19
2
f
233
Allegro risoluto ♩ = 140
4
f
241
244
Vln. I front desk
Vln. I rear desk
247
pizz.
f
pizz.
f
252
Pesante
A tempo
f
9
9
f

Violin I

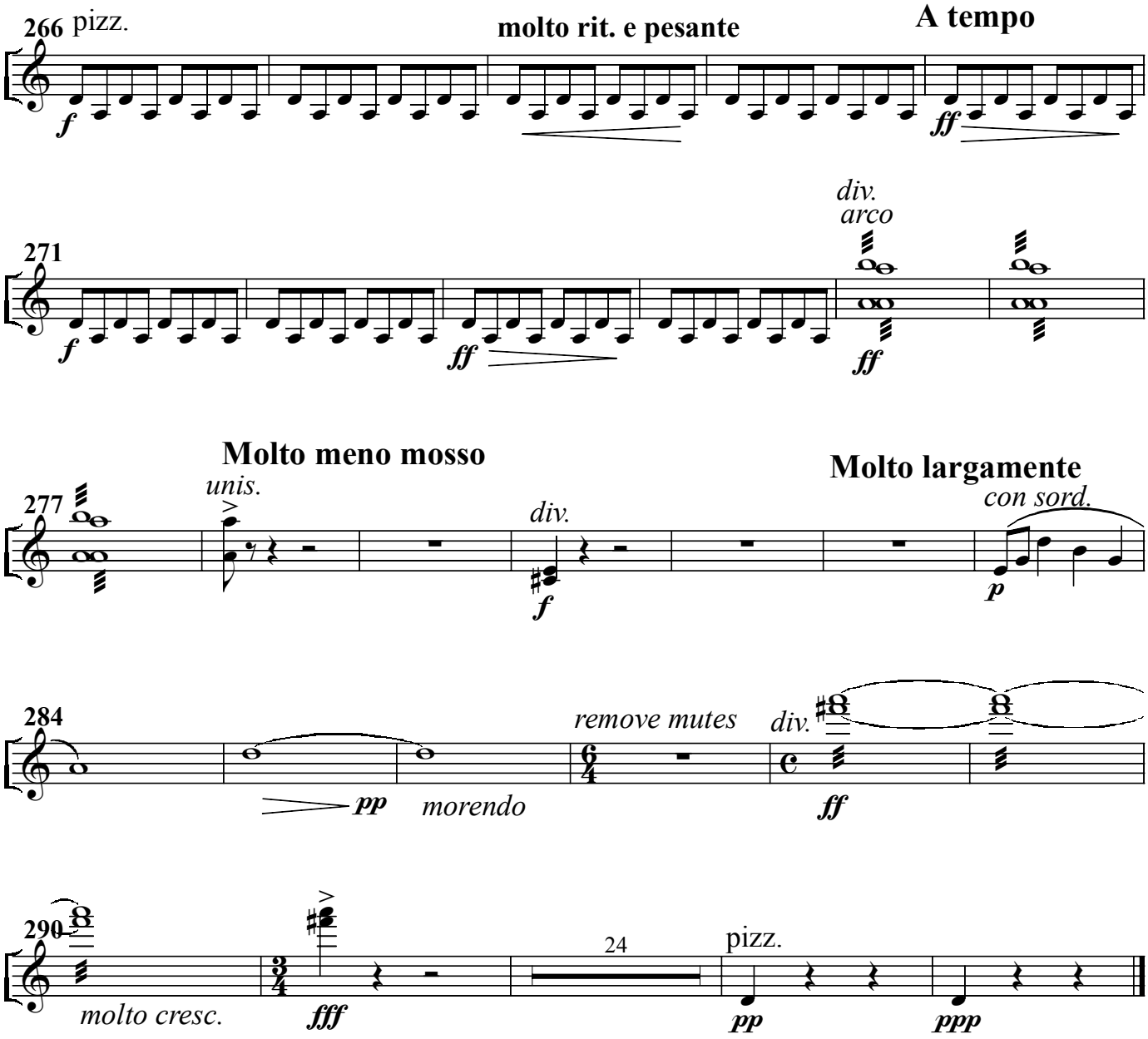
266
pizz.
molto rit. e pesante
A tempo
f
ff
271
div.
arco
f
ff
ff
Molto meno mosso
Molto largamente
277
unis.
div.
con sord.
f
p
284
remove mutes
div.
pp
morendo
ff
290
molto cresc.
fff
24
pizz.
pp
ppp